THE UNITED STATES IS IN THIS WAR TO WIN

# The Chicago Daily Tribune.

THE WORLD'S GREATEST NEWSPAPER

HOME EDITION

VOLUME LXXVI.—NO. 189. C. [COPYRIGHT: 1917: BY THE TRIBUNE COMPANY.] WEDNESDAY, AUGUST 8, 1917.—TWENTY-FOUR PAGES. THIS PAPER CONSISTS OF TWO SECTIONS—SECTION ONE. * PRICE TWO CENTS.

# 3 MEN TO 1 TO BEAT GERMANS

## WILSON URGES WAR BODIES TO CHECK PRICES

### Wants Early Stop to Skyrocketing and Profiteering.

(By a Staff Correspondent.)

Washington, D. C., Aug. 7.—[Special.]—President Wilson wants all agencies of the government to hasten their war work.

Having let it be known yesterday that he wished congress to expedite enactment of food administration and revenue legislation and then take a rest, the president today made a personal visit to the federal trade commission and the department of justice, with the particular aim in view of spurring action relating to high prices.

Government regulation of prices during the war is one of the subjects known to be uppermost in the president's mind, and those close to him believe he is getting somewhat impatient over the failure of government forces thus far to gain control of the situation.

**STOP SOARING PRICES.**

The president is known to want action that will stop the skyrocketing of prices as soon as possible, and he proposes to do everything in his power to hasten work already undertaken along that line by the trade commission and the department of justice.

Early in the day the president left the White House and walked to the department of commerce building, where the trade commission offices are located. He entered the offices unannounced, and caused a hubbub among employés as the news of his arrival quickly spread. For half an hour he conferred with members of the commission, which issued the following brief statement:

"The visit of the president was for the purpose of ascertaining the progress being made in the cost determining work now being conducted by the trade commission at his request."

**COAL COST A BUGABOO.**

Later it was learned that the president had discussed particularly the coal situation and the Pomerene amendment to the food bill, which provides that the commission shall, under direction of the president, fix coal prices and take over coal mines whenever in the judgment of the president operators violate the dictums of the government.

For several weeks the president has had the commission looking into the cost of coal production and he is anxious to have that work completed by the time he signs the food bill, which he expects to do early next week. Then the commission and the president will have power to take some real action regarding coal prices, and it is understood that they are preparing to do so quickly.

**OTHER COSTS UNDER SCRUTINY.**

The commission is also looking into costs to find a basis for prices to be paid by the government for other materials, including steel, iron, petroleum, wire, zinc, copper, lead, cement, and lumber.

The copper investigation will be completed within a few days.

The commission is finding steel costs difficult to determine, inasmuch as costs differ widely among the manufacturers of the country.

Following his visit to the trade commission, the president visited the department of justice, which also is conducting an inquiry with a view to breaking up price boosting combinations in various trades, coal in particular.

It has been reported that dissolution of some coal combines is being sought and that the president desires to be in close touch with the situation.

### *Now, if They Were Golf Balls, We'd Lower It*

Walking into his corner of the Evanston community war garden, John F. Burchmore of 2407 Harrison street suddenly stopped, scanned the glebe intently, and scratched his head. Before him lay a nice crop of tennis balls.

"I don't remember planting these," he soliloquized.

A ball bouncing off the top of his head caused him to look around. The mystery was solved. Racqueters from the adjoining municipal tennis court were batting balls over the garden wall. Mr. Burchmore telephoned the police. The fence is to be raised four feet.

## JOIN FORCES

Governors in Favor of Meeting to Determine Unity of Action.

THE TRIBUNE yesterday telegraphed to the governors of the states who will be asked to attend the midwest conference in Chicago to take action to force down the prices of coal. The following replies were received:

**Gov. Nubeck, South Dakota:**

"I am, of course, in hearty sympathy with the efforts to secure the necessary coal supply for the coming winter period," wired Gov. Peter Norbeck of South Dakota. "I do not believe that natural conditions justify the prices asked by coal operators and dealers, nor do I believe that the apparent shortage is due to natural causes. Private enterprises should be in a position to mine and market coal more economically than if it were done under state or national ownership with its necessary red tape and probable inefficiency, but the country must have coal and have it at lower prices and there may be no other remedy than to have the mines taken over by the nation or by the states. Quick action is necessary. If a meeting is called as suggested, I will attend and our council of defense will also send representatives."

**Gov. Gardner, Missouri:**

"I favor a conference of state councils to consider coal prices and fix reasonable prices at the mines. The present figure will cause much suffering among the people and retard industries. In such conference there should be sufficient wisdom to devise a method for reaching a satisfactory price."

**Gov. Harding, Iowa:**

"The coal price problem as a legal question is one for federal legislation. The governors and state councils can by proper organization and use of state powers, if they act in unison, require reduction in price of coal. I favor drastic measures in dealing with all parties who charge exorbitant prices and believe the states must speak in strong terms in order to move congress to action."

**Gov. Capper, Kansas:**

"Coal operators of Kansas are making more money than ever before. The cost of production has risen only 20 per cent, while the prices to the public have advanced more than 50 per cent. In my opinion the solution of the coal problem lies in the pressure which the combined federal and state government can bring to bear on operators."

## FOR THE NEW ARMY

Another Page of Names of Men Accepted Yesterday for the National Army by the Draft Exemption Boards in Chicago Is Printed in "The Tribune" This Morning. See Page 8.

## *LOOPS 30 LOOPS; WOMAN IN PLANE; BREAKS RECORD*

Norfolk, Va., Aug. 7.—[Special.]—Fifty thousand spectators in Newport News, Hampton, and along the shores of the Chesapeake were thrilled today by the spectacular performance of Aviator Edward Stinson, an instructor in the Roads aviation school, who broke the world's record for looping the loop in an aeroplane, carrying a passenger. Thirty times Stinson made a complete circle in the air, accomplishing the feat in an incredible short space of time.

Stinson, with Mrs. Robin Grey of Norfolk, as a passenger, began his flight from the aviation school field with the avowed intention of establishing this new record. Ascending 4,000 feet in spirals, Stinson began a lightning descent, quickly beginning his loops with graceful curves, accurately timed, he whirled over and over until within a thousand feet of the ground, when he glided forward to a perfect landing in the field.

Army officers and spectators cheered the daring aviator and his fair passenger as they left the machine. Other aviators declared it was an unheard of feat, requiring perfect driving powers and iron nerve.

Stinson has developed into one of the most marvelous airmen in the United States and his daily stunts in the air are attracting attention. He has perfect control of his machine, is accurate in timing his speeds, and seems to have no such thing as nerves or fear.

It is said that Mrs. Grey has made repeated flights and goes up with aviators fearlessly and smiling. She showed no nervousness on landing.

Stinson will continue training aviation students until next spring, when he expects to go to France as one of the leaders of America's aviation forces.

## SEEK FEDERAL COAL CONTROL IN 16 STATES

### Seizure to Be Asked at Conference Here.

Implied in the state defense council's demand yesterday that Illinois seize and operate the coal mines as a war measure is an expectation that real and drastic federal control of coal prices will be the solution of the problem.

The decree for seizure of the mines in the state amazed the coal operators, but those interviewed last night did not question the people's authority to do it.

They did not bring up legal objections; rather they insisted that the state council's inquiry, on which the recommendation is made, was superficial. They argued that prices were not unreasonable with costs what they are.

**LOWDEN WITHHOLDS OPINION.**

It is understood that the state defense council has small expectation that the operators will cut prices now under stress of the threat of seizure.

The council's report was forwarded last evening to Gov. Lowden. He announced at 8 p. m. in Springfield that he would not disclose what he will do until he has studied the report.

The council suggests two ways for reducing coal prices. The first one is to hold a conference of representatives of sixteen midwestern states in Chicago on Aug. 16 to arrange for adequate and uniform measures of relief through the central west. The states are Pennsylvania, Ohio, West Virginia, Kentucky, Indiana, Michigan, Illinois, Tennessee, Missouri, Iowa, Minnesota, Wisconsin, North Dakota, South Dakota, Nebraska, and Kansas.

**MAY URGE U. S. LAW.**

The other plan is to request these states to join in urging congress to pass legislation creating a federal coal board with full powers over prices and distribution and having the means of rendering complete and instant relief. Seizure both by individual states and the proposed federal board will be discussed.

The coal operators had expected a drastic move, but not the recommendation of actual seizure of their properties. While admitting the right of the state to take over the mines, they held it would be a grave blunder against public interest to attempt such action now. They unequivocally denied that extortionate prices are being charged.

"How can the state run the mines after it seizes them?" questioned one operator. "If it takes my mines, it will have to get me or some other coal man to run them."

**LAWYERS UPHOLD STATE.**

Hurried consultations with lawyers followed. The lawyers said that the state can seize the mines as a war measure.

It is known that Levy Mayer, who prepared the report, as legal adviser and member of the state council of defense, consulted with other high legal authorities and found they were in agreement with his findings.

**ASK SWEEPING U. S. ACTION.**

The state has about 500 mines in operation, which last year produced 70,000,000 tons of coal, and with lands, railroad connections and mining facilities, are estimated to be worth about $1,000,000,000.

The hope was expressed by the council in its recommendations that the surrounding states will join in urging congress to enact a law that will confer full and sweeping powers of control over coal prices and distribution in an administrative body of the federal government which would have machinery to give complete and instant relief. The coal operators voiced approval of this suggestion, and declared it to be the only means of solving the producing and distributing problems that surround them this year.

From information gathered last night it is not believed that Gov. Lowden will make any immediate move to act on the recommendations of the council until after the conference of state representatives in Chicago, and that he will urge the adoption of a similar program for all the states, and to be made effective in the same way and on the same day throughout the mid-west.

**STATE CAN NAME PRICES.**

The suggestion of seizure of the mines is for the duration of the war and is described as a war measure. The report of the council, written by Levy Mayer, and signed by Lieut. Gov. Oglesby

(Continued on page 3, column 3.)

## *JAZLESS BOSTON HAS NO STICKUPS OR CABARETS!*

### *Our Aldermen Find Town Gloomy Spot for Live Ones.*

BY JOHN KELLEY.

Boston, Mass., Aug. 7.—[Special.]—Chicago aldermen who are in Boston to get first hand information as to how the liquor business is conducted, especially by saloons, will have an enlightening report to make to the city council when they return. First of all, Boston saloonkeepers obey the law. That will startle Chicago. There has been but one revocation of a saloon license here in the last ten years. A revocation means that what the word implies. There is no restoration. That, too, will startle Chicago.

There are no screens or curtains in the saloons of Boston to obstruct the view of the interior from persons passing on the sidewalk. This fact, it is said by city officials and members of the licensing board, is one reason why the saloon business in Boston is looked upon as legitimate, the same as a baker's shop, a meat market, or a hardware store.

**All the Stickup Men Are Out Here.**

It will be hard for Chicago people to believe that there has not been a saloon robbery or a "stick up," as it is called in Chicago, in Boston for nearly ten years. There are no cabarets such as those that abound in Chicago.

No jaz band! When asked about the latter the licensing board did not know what was meant.

There is no treating in Boston saloons. Detectives in the employ of the licensing board visit the saloons to see that this American custom is strictly taboo. It is not a law, but the board has requested saloonkeepers not to sell drinks after this fashion.

**6 A. M. to 11 P. M.!**

Saloons open at 6 a. m. and close at 11 p. m., except bars in hotels that pay extra for the special privilege of selling drinks to regular guests until midnight.

The bar room, however, is closed at 11 o'clock.

Hotels also can serve drinks to their guests on Sunday with meals. All other places where liquors are dispensed are closed on the Sabbath.

**Denatured Cabarets.**

A mild form of the cabaret is permitted in first-class hotels. An orchestra, not a jaz band, plays for those who wish to dance. Drinks are not permitted to be served in the dance room. In saloons where a mild form of entertainment is countenanced the sexes are segregated. A man and woman may enter together, but they must sit in the section where men who are alone are not allowed. Women may enter alone, but they are not allowed to sit in the section with the men.

The moral and financial standing of an applicant for a saloon license is looked into by the police and the licensing board before he is granted a license. This has practically put a stop to soliciting in saloons—a common evil in Chicago.

No temporary bar permits are issued for licenses or dances. Public dances are compelled to close at 2 o'clock. The police force, says Mayor Curley, is efficient and the dance law is strictly enforced.

**Stickup! What's a Stickup?**

"D'you have many saloon stickups here in the winter?" Ald. Toman asked of Commissioner Dean.

"I don't quite grasp the significance of your query," said the commissioner.

"Holdups," continued the alderman. "You know, the old stuff with a gun."

"If you means a robbery by means of firearms for intimidation," said Mr. Dean, "I can say that we have had only one case of that kind in ten years."

## *BUY 500 TONS OF YARN; RED CROSS WOMEN TO KNIT*

Washington, D. C., Aug. 7.—One million pounds of woolen yarn to be knitted by American women into garments to protect American soldiers and sailors from cold this winter have been purchased by the Red Cross. It is to be distributed to Red Cross warehouses and sold to the chapters throughout the United States, the proceeds to be turned back into the treasury of the Red Cross and made available for other work.

Three spinning mills are now engaged in making the yarn. It will furnish material for 1,300,000 sweaters or 2,000,000 pairs of woolen socks. It could be turned into 2,000,000 mufflers or 8,000,000 knitted wristlets. When worked into finished shape the material will present over $2,000,000 yarn value and $5,700,000 value in the time and effort of American women.

Contracts have been let by the navy department for four and one-half million yards of woolen uniform cloth at an aggregate cost of more than $16,000,000. This is the largest purchase of woolen cloth ever made by the navy.

## CARTOONS OF THE DAY

[Copyright: 1917: By John T. McCutcheon.]

THE SHIRKER.

THE PROFITEER.

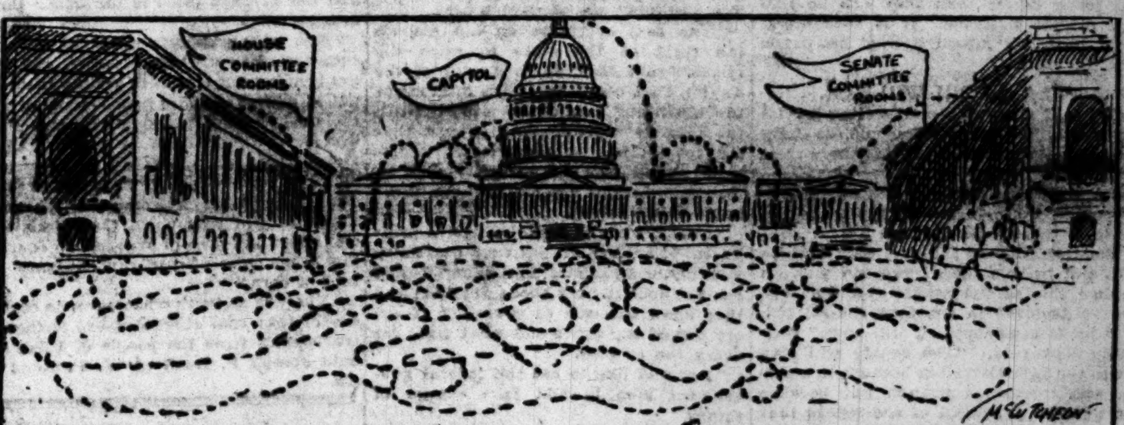


DESIGN SHOWING PASSAGE OF THE FOOD CONTROL BILL.

## THE WEATHER.

WEDNESDAY, AUGUST 8, 1917.

Sunrise, 4:50; sunset, 7:01. Moon rises at 9:48 p. m.

Chicago and vicinity—Fair Wednesday; Thursday unsettled and cooler, probably showers; moderate, variable winds, becoming northerly.

Illinois—Generally fair Wednesday, probably followed by showers Wednesday night or Thursday; cooler Thursday in north and central portions.

Lower Michigan—Thunder showers Wednesday and probably Thursday.

TRIBUNE BAROMETER.

**TEMPERATURE IN CHICAGO.**
[Last 24 hours.]

Maximum, 5:30 p. m. .....78
Minimum, 4 a. m. .........70

| | | |
|---|---|---|
| 3 a. m....70 | Noon.......76 | 7 p. m....76 |
| 4 a. m....70 | 1 p. m....74 | 8 p. m....74 |
| 5 a. m....71 | 2 p. m....72 | 9 p. m....73 |
| 6 a. m....71 | 3 p. m....73 | 10 p. m....73 |
| 7 a. m....71 | 4 p. m....75 | 11 p. m....72 |
| 8 a. m....70 | 5 p. m....77 | Midnight...72 |
| 9 a. m....71 | 5:30 p. m.78 | 1 a. m....71 |
| 10 a. m....73 | 6 p. m....76 | 2 a. m....70 |
| 11 a. m....76 | | |

Mean temperature up to 7 p. m., 72; normal for the day, 72. Deficiency since Jan. 1, 236.

Precipitation for 24 hours to 7 p. m., .17. Deficiency since Jan. 1, 4.80 inches.

Wind, S. E.; maximum velocity, 24 miles an hour at 8:35 a. m.

Relative humidity, 7 a. m., 77; 7 p. m., 75.

For complete weather report see page 18.

**YESTERDAY ELSEWHERE.**

| | Temp. 7 p.m. | High. | Low. | |
|---|---|---|---|---|
| New York | 74 | 88 | 74 | Clear |
| Boston | 70 | 78 | 70 | Clear |
| Washington | 83 | 88 | 72 | Cloudy |
| St. Louis | 82 | 86 | 70 | Cloudy |
| Minneapolis | 56 | 58 | 52 | Cloudy |
| San Francisco | 58 | 66 | 50 | Clear |

## *NEGRO SLASHES WOMAN AFTER BEACH REMARK*

Charged with slashing a white woman, Julius Hyde, a 17 year old Negro, living at 3447 Rhodes avenue, was arrested last night.

Mrs. Harry Wheeler of 2423 Prairie avenue is in the Michael Reese hospital with a five inch wound above the left hip. Her condition is favorable for recovery, physicians say.

She and her husband had gone to the Twenty-fifth street beach to bathe. She refused to go in when she found that most of the bathers were Negroes. She and her husband started to return home.

Mrs. Wheeler, according to the police, made some remark concerning Negroes. Young Hyde overheard it. He is alleged to have drawn his razor and attacked her. There were three other Negro youths with him.

## *MERCHANT SLAIN; THREATENED BY TWO MAFIA BANDS*

### *Wife and Niece Flee Amid Bullets After Letter Threats.*

Charles Renzino, proprietor of a small department store at 2520 Wentworth avenue, was killed, and his wife and 20 year old niece, Josephine Renzino, narrowly escaped death last night when two men opened fire on the three as they stood in the doorway of the store.

The murder is the culmination of a series of attacks, each of which was predicted in advance in letters.

A letter found in Renzino's clothing demanded that he pay $5,000 or his store would be blown up. Other letters demanded $1,000. The police believe Renzino has been receiving letters from two gangs, one demanding $1,000 and the other $5,000.

The storekeeper just escaped death on July 11 last, according to the police, when a bomb wrecked the front of his shop.

**Several Black Hand Letters.**

Mrs. Renzino told the police her husband had received several letters signed by the Black Hand and freely decorated with drawings of skulls and daggers in which he was ordered to leave an envelope containing $1,000 in a designated place. He refused to take the letters seriously, she said, until the bomb explosion.

The day following he received another letter, with the same demand, declaring he would be killed unless he complied. She begged him to give up the money, she said, but he refused.

**Use Magazine Guns.**

The murder occurred about 9 o'clock. Two young men, according to Mrs. Renzino, were walking north in Wentworth avenue. As they came abreast both drew magazine guns and opened fire without warning. Renzino was shot five times. Mrs. Renzino and her niece ran, screaming, into the store and the men fled.

Joseph Kriveatz of 214 West Twenty-fifth place, who was passing, pursued them as far as Twenty-fifth place, where they turned west.

The murdered man leaves four children.

## THE WAR

**ABROAD.**

Austro-Germans capture 1,300 prisoners and booty north of Fokshani in new offensive against Russo-Roumanians.

Petrograd admits success of foes in occupying heights in direction of Kimpolung.

Both French and Germans claim prisoners captured in trench raids on Champagne front.

## *POLICEMAN SHOT DURING CAR RIOT AT SPRINGFIELD*

Springfield, Ill., Aug. 7.—Gov. Lowden tonight ordered 500 guardsmen of the Ninth Illinois infantry on strike duty here after Policeman Noah Roll had been shot and probably fatally wounded by bullets fired from a street car manned by nonunion men.

The shooting of Roll followed an attempt by the street car company to resume night service, which had been suspended since a week ago Friday, when trouble became acute.

As a result of the rioting, five men have been arrested—the conductor and motorman of the car from which the shots were fired, Oscar Strok and Joe Frese of East St. Louis, guards employed by the street car company, and Ralph Castles, who is said to have admitted that he fired five shots over the heads of a crowd which had surrounded the car. Castles, son of former Chief of Police Castles, was acting as special deputy.

All cars were ordered to the barns by General Manager A. D. Mackie of the car company when it was reported that the disturbances threatened to reach riot proportions.

At midnight quiet had been restored and no further trouble is expected.

### *Siamese Twins, Girls, Born at Hospital Here*

Siamese twins were born yesterday morning at the Frances Willard hospital. They died almost at the moment of birth. The twins were girls, normal except that their waists were joined. Their combined weight was eight and three-eighths pounds. According to Dr. J. S. Marsh, Siamese twins appear once in 5,000,000 births.

The mother is 23 years old and has no other children.

Dr. William H. Rubovits was in charge assisted by Drs. S. C. Clayton, Stephen Biesis, E. H. Eppke, and Dr. Marsh.

## U. S. TO DEAL DEATH BLOW NEXT SPRING

### Allies to Fight All Winter to Wear Down Enemy.

(By Cable to The Tribune and New York World.)
[Copyright: 1917: By Press Publishing Company (New York World).]

PARIS, Aug. 7.—The opinion prevails among the highest military authorities in France that there is no chance of peace this autumn. It is an accepted fact that the war will go into another winter and spring.

Greater harmony exists between Italy and the other allies than ever before. The powers are in complete accord as to their military and political aims.

The constant recruiting of new allies, like Siam and China, indicates which way the wind is blowing. For, although those countries are not important factors, their decisions were reached because of reports by their diplomatic agents from the allied and central powers.

**RUSSIA OUT OF IT.**

Russia concededly is out of consideration—not that a separate peace is feared, because no action the Muscovites can take will interfere with the conduct of the war. But it is felt that the entry of the United States so compensates for Russian shortcomings that there is no need to waste further thoughts there, particularly since Russia has been a heavy and continual drain on the allies since the war's beginning.

The Germans in Galicia are now capturing British guns and French aeroplanes, ill spared from the west front, but which were sent to aid Russia in time of need. Only soldiers of the Landsturm and Landwehr now oppose the Russians. Neither of the old German classes can stand the terrific hammering on the west front.

**AUSTRIA'S STRENGTH EBBS.**

Austria's strength is ebbing so fast that the reserves thrown from the Russian front against Italy cannot produce important results, especially since Gen. Cadorna's recent drives have won natural strongholds for the Italians, who continually are growing stronger.

Although Premier Lloyd George hinted the Germans were organizing the Turks for a drive to retake Bagdad and German newspapers announce that Field Marshal von Falkenhayn had been sent to take charge of this drive and now is looking over the Sinai theater of war, with headquarters at Aleppo, there are no fears entertained for Gen. Maude's army astride the Tigris and Euphrates.

The months that have elapsed since Gen. Maude entered Bagdad have enabled the construction of railways clear from his base on the Persian gulf and he has been able to consolidate his positions against any attacks.

**ORGANIZED ALONG CANAL.**

Three years, too, have enabled the British to organize their forces north of the Suez canal and construct water pipe lines and railways across the desert to Palestine, and with the fleet protecting their flank the rest is easy in the face of any demonstration which Von Falkenhayn tries to make.

Greece's entry into the war and the completion of Italian railways and highways across Albania to the Monastir front, eliminating the dangerous water haul and insuring the arrival of supplies, bolsters the Macedonian situation, especially since the Red Cross has obtained control of disease in that region.

**BRITISH WIN SUCCESS.**

The west front, which is the most vital theater of the war, witnesses the weight of conflict steadily sliding toward the northwest—slipping from France into Flanders, where Hindenburg has concentrated a mass of his best troops for the clash against Great Britain's new armies gathered there. Three times this year Gen. Haig has struck, and every time his blow has told.

Further blows impend—not in a desperate effort to break through the German front, as it is realized the United States army will participate in that cataclysm when it is fighting in force—but blows accomplishing exactly what they are aiming to do.

That is, to grind the German army to pieces, weakening it steadily until the moment when the allies will be so superior in numbers and material that they can shatter Von Hindenburg's line of steel, concentrate armies in a dozen places between the sea and Switzerland, pour these armies through the [illegible]

and turn the isolated segments of his flanks.

Von Hindenburg's front cannot be broken by a slight numerical superiority of men and guns, nor even by double his force, but if the proportion jumps to 3 to 1, artillery and the flying corps included, the result will be a catastrophe for him—the annihiliation of the German army.

To accomplish this it is the Franco-British strategy to destroy as many Germans as possible without regard to their own losses so long as they are less than the enemy's. Thus every arriving contingent of Americans increases the ratio of the allied superiority.

Much has been hinted concerning France's weakening morale. The nation indeed has been bled grievously while holding the Germans by the throat until England was prepared. But the Chemin des Dames fighting in the last three months has been as fierce as the crown prince's most savage attempts before Verdun, and he has failed everywhere to retake observations points captured by the French.

**French Situation Improves.**

The importance of the Chemin des Dames fighting has been overlooked because of other events, like the United States war preparations and Great Britain's opening strokes. Nevertheless, the French doggedness and willingness to continue fighting for liberty and to crush militarism has been proved just as effectively this year as last year at Verdun.

The French situation is improving continually because of the honorable discharge of the older classes of the army and the continual release of farmers for agricultural work and of skilled laborers for making munitions.

A subtle and premature peace propaganda is afloat everywhere and while it is discussed idly and unthinkingly, it is refuted, rejected, repudiated unanimously when stripped of its false humanitarianism and its "brotherhood of manism" disguise and revealed as a German plot to prevent a stain upon the Hohenzollerns and the militarists.

With the die cast for the continuance of the war, and the allied powers firmer knit together than ever, the fiercest fighting yet is coming as the veterans prepare the enemy for the deathblow which the United States army will deliver when it takes the field in force.

**Silent on Winter Plans.**

LONDON, Aug. 7.—It is believed in well informed circles here that the silence of the German papers about the plans for equipping the kaiser's armies for another winter campaign are the result of the censorship, which is now barring all discussion of the possibilities of such a campaign.

Last year at this time there was a brave show on the part of the German press to indicate how well cared for "Fritz" would be during the third winter. There are no such allusions to the fourth witner.

Several bets have been made here in the last few days at 5 to 7 that the war will be ended by November, and those taking the wagers place much significance on the German silence about preparations for the fourth winter campaign.

## FIRM EXPELLED FOR GAMBLING ON BUTTER BOARD

Morgan, Kuhn Co. yesterday were expelled from the Chicago butter and egg board. According to evidence submitted, the firm sold to the Davis-Kilbourne company five cars of April eggs, which they failed to deliver. When sued for delivery Morgan, Kuhn Co. submitted a sworn affidavit stating that the sale was purely a gambling proposition and they had no intention of making the delivery.

Directors of the board, when apprised of the sense of the affidavit, immediately voted to expel. A two-thirds vote of the members was needed, however, and action was deferred until yesterday, when, at a special meeting, the necessary majority was easily secured.

Threats of suits and injunctions are said to have been made against the board and its directors as the result of the action taken, but the directors feel little uneasiness, claiming the step taken was only in accordance with their rules forbidding fictitious or gambling transactions on the board, and that Morgan, Kuhn Co. were aware of this before entering into the disputed deal.

## DENIES NATION IS MENACED BY LABOR TROUBLE

Washington, D. C., Aug. 7.—[Special.]—Reports that labor conditions in the United States are so serious as to menace the nation's war preparations were denied by Secretary of Labor Wilson after a meeting of the cabinet today, at which the labor situation was thoroughly canvassed.

Secretary Wilson, who has made a careful study of labor conditions throughout the country, reported to the president and cabinet that there are no serious disturbances threatening war activities. He expressed himself as optimistic over the general situation.

"From what I have been able to learn," Secretary Wilson said as he was leaving the meeting, "conditions among the laboring classes in this country are not nearly so serious or alarming as they were in Europe at the outbreak of the war, with the exception of those in Italy, where very little, if any, trouble has been experienced. The leaders of labor in the United States are coöperating in every way with the administration to bring about the best results that can be obtained, and I find little unrest among the toilers."

## U. S. TO BUILD AIRCRAFT PLANT

Washington, D. C., Aug. 7.—Construction of an aircraft factory at the League Island navy yard, Philadelphia, to cost approximately $1,000,000, and to be completed in 100 days, was ordered today by Secretary of the Navy Daniels.

The plant will employ 2,000 workers and will be capable of producing a thousand small planes yearly.

"In view of the enormous expansion of the airplane industry now being undertaken in the United States," the secretary said, in announcing his decision, "it was felt that it was necessary to increase the navy department's facilities along these lines, not only to enable it to supply a part at least of its own needs, but in order that the private plants might be relieved of the experimental development which they have hitherto undertaken and turn their whole attention to the maximum production of approved types."

**Allies to Aid U. S. Airmen.**

PARIS, Aug. 7.—It was announced at the American aviation service today that American airmen had been picked to enter British, French, and Italian aviation schools in time to complete their training at the earliest possible moment.

## FOOD BILL NOW NEARS END OF WILD CAREER

### Vote in Senate Today Will Decide Fate of the Measure.

[BY A STAFF CORRESPONDENT.]

Washington, D. C., Aug. 7.—[Special.]—The senate will vote on the conference report on the food control bill at 4 o'clock tomorrow without further debate.

Unanimous consent to take the vote on the long delayed administration measure at that hour was granted by the senate late today at the request of Senator Chamberlain, in charge of the bill.

In the meantime the house had adjourned until noon Friday. This means that it will not be possible to send the bill to the president for his approval until Friday, for it has to be signed by the speaker in the presence of the house.

Supporters of the food bill expressed confidence tonight that the conference report will be agreed to by the senate. The house already has approved it.

**Sherman Renews Attack.**

Senator Sherman of Illinois renewed his attack on the bill today, declaring he would not vote for it.

"The American people are no more informed about the food control bill than a Mussulman is about the Lord's prayer," he said. "In this bill is a provision, for instance, which, if construed according to its plain meaning, would send to jail a farmer or stock raiser if he did not do what the department of agriculture or any agent of the government said he should do."

Senator Sherman pointed out that the control of steel, cotton, copper, aluminum, and other articles had been left out of the bill, and the control limited largely to those things that the farmer produces and to agricultural implements and fuel. He said that an order had come recently from Great Britain to a manufacturer of farm implements in the Rock Island district for 8,000 walking plows, 7,000 binders, 5,000 traction plows, and many other implements. England, he said, is not able to supply the demand of her own farmers.

"Wherever the government touches the market, whether for labor or for materials," he said, "it costs the government much more than it does private concerns. Now the government proposes to take charge of the foods of the country and to sell them, if necessary, at lower prices than they can be sold by private business. If it succeeds it will beat any record it ever has made in the past."

**Why the Bill Will Pass.**

He said that with corn selling for its present high prices, it would be folly to ask the farmers in the corn belt to plant wheat.

"I shall vote against this conference report if I am in the senate when the vote is taken," he concluded.

Senator New of Indiana, said that he did not believe there were ten men on either side of the senate chamber who really believed in the food control bill.

"But it is apparent it will pass," Senator New said. "The senate will give it to the administration because it wants it and insists on it, and not because it was the judgment of the senate that it will do good."

Deploring what he termed the "present atmosphere of criticism" that prevailed in congress and throughout the country, Senator Wadsworth declared it was due to the fact that "congress is in the dark regarding how the $14,000,000,000 or $18,000,000,000 are to be spent" in connection with the war.

"Not only is congress in the dark regarding the expenditures, but the public is in the dark," he said. "It is an impossible condition under which to wage war. This is the people's war. It is not an administration war. It is not a government war. But it cannot be a people's war unless the people are taken into confidence regarding expenditures."

**Not a Partisan Question.**

"It is time that the men line up in this chamber as pro-administration and pro-American, and as anti-administration and as anti-American," Senator Williams of Mississippi told the senate in arraigning those senators who have obstructed the prompt passage of the bill and other war measures.

"This is an international question, not partisan," he continued, referring to the war and its conduct, "and when my boys and other American boys must go to the front and fight I confess to a little impatience with those who oppose the administration.

"Let those who followed Roosevelt follow him now; he is setting an example. Let those who followed Taft follow him now, and those of us who followed Woodrow Wilson, and would follow him to the death, follow him now. All three are showing their patriotism."

## APACHES GO ON WARPATH; TIE UP ASBESTOS MINES

Globe, Ariz., Aug. 7.—Apache Indians in the Sierra Anchas mountains, fifty miles northwest of Globe, are on the warpath. The two biggest asbestos mines in the district are completely tied up, according to a telephone message summoning help tonight.

The manager of one of the mines, which is closed as a result of the uprising, informed Sheriff Tom Armer that leaders of the uprising had called all Indian workers out of the mines and they were completely beyond control of the few white men.

Deputy Sheriff Dan Armer, at the head of a band of mounted rangers, departed for the Sierra Anchas at 7 o'clock tonight.

A forest ranger who rode twenty-five miles over rugged mountain trails to reach a telephone, informed Sheriff Armer that forest fires were being started in the vicinity of the mines and that attempts to burn mine buildings were averted only by prompt action of guards. According to the ranger, two Industrial Workers of the World organizers have been active among the force of 150 Mexicans and Indians employed in the district.

## STATE SEIZURE A TASK

### Illinois' Huge Output of Coal Would Make Control a Real Problem for Administration.

The stupendous task the state government would face should it attempt control of the coal output may be determined from the fact that Illinois is the third largest coal producing state in the country. The output of its mines last year was 70,000,000 tons. The mines of Pennsylvania during the year produced 150,000,000 tons and those of West Virginia 80,000,000.

The operators of Illinois believe that under favorable labor and transportation conditions this year the tonnage of the mines of this state will exceed that of West Virginia and place the state in second rank in coal production. The output of its mines last year was equal to the combined output of the mines of Indiana, Ohio, Kentucky, Iowa, and Missouri. It produced one-seventh of the total coal output of the nation.

**Output of Counties.**

The principal coal counties of the state and their estimated output are:

| County— | Number of mines. | Annual tonnage. |
|---|---|---|
| Williamson | 42 | 18,000,000 |
| Franklin | 25 | 12,000,000 |
| St. Clair | 58 | 10,000,000 |
| Peoria | 13 | 2,000,000 |
| Fulton | 20 | 2,000,000 |
| Madison | 16 | 2,000,000 |
| Saline | 14 | 3,000,000 |
| Sangamon | 25 | 3,000,000 |

The mines of Illinois are valued at about $1,000,000,000. At an average of $2 a ton the output this year will sell for about $140,000,000. Of this sum $60,000,000 is for wages to miners; $20,000,000 will be spent on the upkeep and maintenance of the mines, and another $20,000,000 for liability insurance, taxes, royalties, and depreciation expenses.

**Many Men Employed.**

The state has fifty-two counties with coal mines, which employ 110,000 men, many of them skilled machinists and engineers. An open top coal car hauls fifty tons of coal, and 1,200,000 cars are used in moving the annual outputs of the mines.

The railroads burn about 15,000,000 tons of Illinois coal, steel mills, blacksmiths and furnaces use 10,000,000 tons, industrial plants burn 25,000,000, and householders and storekepeers burn the remainder. A considerable portion is shipped outside of the state.

## SEEK U. S. CONTROL OF COAL

(Continued from first page.)

by and David E. Shanahan, other members of the legal committee, says that the seizure can be effected without the institution of judicial proceedings, the right of the state being in the security of sovereignty itself, and the doctrine of eminent domain and the police power.

It states further that if the mines are taken over a scale of prices can be established by the state government and changed from time to time to meet varying conditions.

Seizure of the mines by the state and the subsequent passage of the Pomerene amendment to the food bill by congress would produce new complications in the matter, according to coal men yesterday. The Pomerene amendment confers power on the president to seize coal mines in behalf of the federal government.

**U. S. SEIZURE SEEN.**

Coal operators asserted that notwithstanding the fact that it had been referred to Gov. Lowden, it did not point out a specific way by which he can seize the mines on behalf of the state. The only channel open to him under the terms of the report, they declared, is through joint action with other states or getting the national government to seize them.

Members of the state council declined to discuss this point of view. Mr. Mayer said that the council's report spoke for itself, and in his opinion was very clear in its terms. The means of seizure, he said, rested in its sovereignty to exercise the functions of government.

"The coal operators do not dispute the right of the state to seize the mines," said Herbert H. Taylor of the Taylor Coal company and a member of the operators' committee meeting with the council. "We claim, however, that the council has not ascertained conditions within the coal industry and its recommendations are not made on thorough investigation.

"I don't want to make excessive profits in this time of national extremity and my company is not doing it and has not done it. My books are open and they show the cost of operation of every one of my mines and what I get for every ton of coal.

"I should like to see the federal government step in and take charge of things."

Several other operators, continued Mr. Taylor, are ready to open their books to a government body, like the Federal Trade commission, and have so indicated many times.

**PRICES NOW LOW, CLAIM.**

"The state council has not established the necessity for the action it proposes," said Amedee J. Casey, editor of the American Coal Journal. "It has not shown that the operators are receiving an average price for their outputs that is unjust and unreasonable. Notwithstanding the maximum prices agreed on in the Washington conference, many companies in Illinois are now receiving an average of only $1.75 on coal costing $1.50 or more a ton to produce. There is scarcely a mine in the state that will average $2.05 a ton on its output, and the majority of them are getting less than $2 a ton on an average.

"Carefully compiled data of mine costs and sales will show that the operators are not receiving the excessive profits they are charged with. Some mines have made contracts for the sale of coal for months to come at last year's scale of prices, based on cost of production then, which is far below what it is costing them to produce now. These contracts cannot be repudiated, and to force down the price of 'free' coal would cause tremendous financial losses to the operators and compel many of them to close their mines at a time when every effort is being made to increase the production of coal.

**Cites Own Problems.**

"It should be borne in mind that the state council entered this matter for the announced purpose of stimulating production of coal, yet its efforts have been devoted almost entirely to forcing down prices. That has been the ultimate aim of every step taken by it, if the developments at various stages are a criterion.

"The coal trade of Illinois is not seeking excessive profits. It is confronted with a commercial and industrial situation that cannot be handled by "war methods," any more than the banking business can be handled by the same means.

"The chief handicap of the industry now is car shortage and labor shortage. The law of supply and demand will govern the price of coal, and until the car and labor shortage problems are solved, the price of coal cannot be expected to come down. The operators have voluntarily fixed a maximum above which they say coal shall not be sold, but that maximum does not mean that they are deriving it on every ton of coal they sell."

**State Faces Problems.**

"Here is what the state of Illinois faces in trying to take over the mines," said William C. Hill of the Chicago and Carterville Coal company, owning mines in Franklin and Williamson counties. "There is the biggest demand for coal the state has ever known. Consumption is far in excess of any other year, and the operators are bending every effort to increase production.

"The state would have to increase production, and if it did not, then a situation would arise this winter of the most serious nature.

"The car supply question and the ylabor scarcity are the largest problems we have now. The state would have to try to solve them as its first move, and it is a problem so large that all of the coal men of the state with all their years of experience have not been able to handle it.

**Labor Shortage Felt.**

"President Wilson is trying to work out a broad scheme for handling this matter. It is not a question of prices, for the operators have agreed upon a price above which coal shall not be sold, and the average price is far under that maximum.

"The mine employés never have been accustomed to working steadily, and we are bending our efforts to getting them to put in more and more hours—produce all the coal we can possibly get cars for. The state would have to take up that matter, too.

"Our whole effort is to increase production, and we welcome any suggestion that will help us in that direction. Our opera ing time in Williamson county last week was 62 per cent because of lack of cars."

"There is no truth whatsoever in statements that coal operators are wringing war profits from the people of Illinois," said Joseph P. Rend of W. P. Rend & Co.


**Show of Garden Flowers**

*All varieties that should now be blossoming in your garden.*

Visit this display of gorgeous colors and make selection from actual inspection of specimens to be planted this fall.

All this week except Saturday in our show rooms. Everyone invited.

Swain Nelson & Sons Co.
937-41 Marquette Bldg.



**Hartmann Wardrobe Trunks**

*Big value, as pictured,* 42.50

*On sale only at the two Hartmann Stores.*

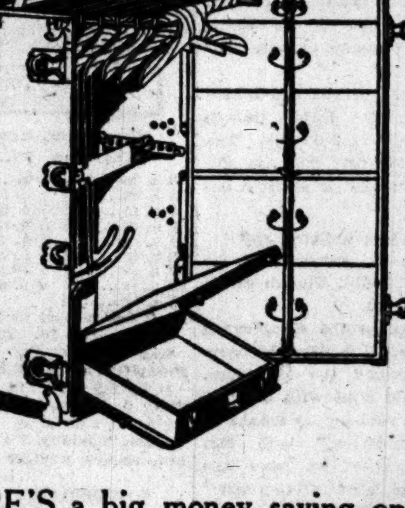

HERE'S a big money saving opportunity for those who desire the maximum of comfort in traveling. These wardrobe trunks possess that high quality which has built the world-wide fame of HARTMANN.

THESE wardrobe trunks are splendidly constructed of tough vulcanized fibre with hand riveted trimmings of cold rolled steel. With the famous patented Cushion Top, the automatic locks, the removable shoe compartment and five drawers. Very special at.............. 42.50

**Full Sized—No Excess Baggage Charges.**

*Others at $30, $37.50, $50, $65 and $75.*

The HARTMANN TRUNK Co.
Factories: Racine, Wisconsin.
626 South Michigan Ave (Two Doors North of the Blackstone Hotel)
119 North Wabash Ave (Between Washington and Randolph)


## REPORT TELLS HOW STATE CAN SEIZE MINES

### Legal Right Given While Country Is in State of War.

*Following is the report on the coal situation made to the state council of defense by its committee on law and legislation, in which report it is recommended that the state seize and operate the mines:*

"Your committee on law and legislation submit this report as supplemental to that heretofore made by the special committee on coal:

"Under the law giving it creation, the state council exists for the purpose of adopting, during the war in which this country is now engaged, plans and methods deemed by the council appropriate to the common defense or the public welfare of the state. All state and local officers, departments, institutions and agencies are required by that law to coöperate with and render such aid and assistance as the council requires.

"The coal situation in this state is most critical and requires immediate and decisive action. Though not heretofore invoked, there are available, fundamental principles of law that furnish means for relief.

**Seizure Recommended.**

"We recommend for the consideration of the council the following methods, any one or more or all of which can be concurrently adopted:

"1. Seizure by the state and operation by it during the period of the war of the coal mines in this state. Illinois is one of the leading coal producing states in the United States.

"Salus populi suprema lex is a principle as old as government itself. There is an implied agreement on the part of every member of society that his own individual welfare and property shall, in cases of necessity, yield to that of the state. Houses may be pulled down and bulwarks raised on private property for the preservation of the state and its people. Property may be destroyed to prevent the spread of fire or pestilential diseases. The safety of the state and of its people overtowers private interests.

**No Suits Necessary.**

"The seizure of the coal mines can be effected without the institution of judicial proceedings, and thus court delays be avoided. The right of the state in cases of this kind has for its foundation the security of sovereignty itself, and the doctrine of eminent domain and the police power support the right. The constitution of Illinois (article II., section 13) furnishes warrant for the plan of seizure of the mines. This article provides that—

"Private property shall not be taken or damaged for public use without just compensation. Such compensation, when not made by the state, shall be ascertained by a jury as shall be prescribed by law.

"It will be observed that when the compensation is made by the state a preliminary court proceeding is unnecessary. The constitutional debates of 1870 (pp. 1580-1) show that the language just quoted was inserted in the constitution in order to preserve the vital energies of the state and to enable it to preserve its own existence.

**Compensation Later.**

"The necessities that confront a state in the exercise of its sovereign powers, whether for military purposes or for the safety and protection of the people, inherently require that the state shall have the power to take property for public use and to make just compensation therefor thereafter. The courts have held that where the state undertakes the payment of just compensation it is not necessary that payment should precede the use of the property by the state.

"The state of Illinois cannot be sued. The Court of Claims has been created for the purpose of passing on claims against the state. If the state operates the coal mines during the war, a scale of prices for the coal mined can be established by the state and changed from time to time to meet varying conditions. The existing wage scale can, if conditions require, be increased by the state. The coal can be sold at such prices above the cost of production as will—after allowing all proper charges and deductions—leave a reasonable margin of profit with which to pay such just compensation as the Court of Claims may allow the operators.

The course here indicated, if pursued, will, in our opinion, not violate the state or federal constitution, nor constitute an interference with interstate commerce.

"2. Call an immediate meeting of representatives of the state councils of the neighboring coal producing states so that an adequate and uniform measure of relief can be at once contemporaneously adopted and enforced in all these states.

"3. Either separately or in conjunction with the state councils of the neighboring coal producing states take immediate steps to bring about the adoption of a federal law which will give full and sweeping federal powers of control over prices and distribution to an administraive body possessing the machinery to render complete and instant relief."

The report is signed by the defense board's committee on law and legislation—Levy Mayer, chairman; John G. Oglesby, and David E. Shanahan.

## GERMAN PRESS VIEWS

National Insecurity league it should be called!—ILLINOIS STAATS-ZEITUNG.

For the next twenty-four hours it may be regarded as an established fact that Kerensky is the head of the Russian government. — ILLINOIS STAATS-ZEITUNG.

One can always learn from many of our own racially unadulterated fellow citizens how not to conduct one's self during times of a national crisis.—ILLINOIS STAATS-ZEITUNG.

. . . If the world is to have peace, one of the war's participants, an influential nation—an important power—must take the matter in hand. The stone will never begin to roll of its own accord—some one must give it propulsion. Why should not our great, intelligent, peace loving democracy be this sensible some one?—DEUTSCHES JOURNAL.

## MONTANA MINE RIOTS BLAMED ON COPPER KING

### Miss Rankin Rakes John D. Ryan, President of the Anaconda.

Washington, D. C., Aug. 7.—Responsibility for the labor troubles among metalliferous mine workers in Montana, which has curtailed the output of copper and contributed to rioting and other disturbances, was charged to John D. Ryan of New York, president of the Anaconda Copper company, today by Representative Jeannette Rankin in an address to the house.

Abolition of the "rustling card" system, a plan by which the amalgamated companies decide what miners shall be permitted to seek work in its properties, would restore peace, Miss Rankin asserted, and added that it was within the power of Mr. Ryan to take this step if he desired.

**Federal Officials Deaf?**

Miss Rankin was speaking on a resolution to give the president power to take over and operate metalliferous mines, which she offered today. It was referred to a committee.

Miss Rankin declared she had made many futile efforts to interest federal officials in the Montana situation. After the Bisbee deportations, she said, Butte people appealed to her for help, and on the night before Frank Little was lynched in Butte she received a particularly urgent appeal which caused her to call the secretary of labor by telephone after midnight. He asked her to see him the following day.

"I tried all then ext day until late in the evening and was still trying to see the secretary on the following day when I received word that a man had been lynched," she declared.

**Assails Rustling Cards.**

"This rustling card system," Miss Rankin continues, "has effectively discouraged the men from organizing. It has prevented them from obtaining the enforcement of laws requiring safety devices in the mines.

"Conditions in the mines have grown more and more unsafe.

"The workers knew that they would never be safe as long as the rustling card system existed. For under that system every man who complained of conditions or reported dangers or endeavored to form an organization was laid off for one reason or another."

**Plan to Discontinue Cards.**

New York, Aug. 7.—At the offices here of the Anaconda Copper company, of which John D. Ryan is president, it was stated today the "rustling card system" spoken of by Miss Jeanette Rankin at Washington probably would be discontinued.


**Tobey**

*Semi-Annual Sale*

**Oriental Rugs**

OUR rugs are widely known to be carefully selected, and in this Sale you can buy them at 10 to 25% discount.

A number of Persian, Torcoman and Chinese rugs, small to extra large sizes, are marked down, but not our entire stock.

**We mention a few examples below:**

Mosul, dark rose and tan. Seraband palm leaf design. Size, 5.5x3.9. Formerly, $38..Sale Price, $30
Antique Karaja, soft tone; small medallions. Size, 11.0x3.5. Formerly, $55..........Sale Price, $39
Saruk, mellow tan tone; small all-over design. Size, 5.0x3.4. Formerly, $75.......Sale Price, $55
Iran, soft camel hair color; small medallions. Size, 6.8x4.7. Formerly, $75...........Sale Price, $55
Saruk, dark blue and rose; well covered medallion. Size, 6.5x4.3. Formerly, $125......Sale Price, $97
Chinese, blue and tan. Size, 8.7x6.10. Formerly, $125..................Sale Price, $98
Anatolian, soft pink. Size, 11.2x9.1. Formerly, $245..................Sale Price, $195
Persian Serapi. Size, 13.0x11.0. Formerly, $300 ..........................Sale Price, $235
Chinese, camel hair and blue tones. Conventional floral designs. Size, 11.10x9.0. Formerly, $350. ..........................Sale Price, $275
Kermanshah, blue and rose. Fine medallion. Size, 15.0x10.7. Formerly, $700.........Sale Price, $565
Saruk, dark rose; well covered medallion. Size, 12.9x9.6. Formerly, $435.........Sale Price, $350
Ispahan, blue and rose. Intricate design. Size, 18.3x12.3. Formerly, $875........Sale Price, $785
Kermanshah, tan and rose. Small allover design. Size, 21.9x10.1. Formerly, $1000....Sale Price, $800
Saruk, dark blue and rose. Well covered medallion. Size, 17.0x10.5. Formerly, $900....Sale Price, $760
Buluk, soft red and light blue. Medallion. Size, 21.5x14.0. Formerly, $650.........Sale Price, $480
Saruk, dark blue and soft brown. Well covered medallion. Size, 20.9x13.7. Formerly, $1780. ..........................Sale Price, $1500

The Tobey Furniture Co

*Wabash Avenue and Washington Street*



A. Starr Best
Madison and Wabash

Charming Styles in Children's Dresses at BARGAIN Prices

Ages 3 to 6

Now $2.45

Ages 6 to 12

Now $2.45

Wash Dresses similar to above cuts and in many other attractive styles. Made of chambray, gingham and poplin.

Values up to $4.75

All guaranteed wash fabrics

A. Starr Best
Madison and Wabash
Chicago

**THE REVELL HABIT—**

**Thousands have it!**

It is the habit business men have of going to "Revell's" for BUSINESS FURNITURE. The moderate prices, attractive assortment and unexcelled service justify this confidence.

**Get the Habit!**

Alexander H. Revell & Co.
Wabash Ave. and Adams St.



**AUCTION**

By order of Franklin N. Wood, Trustee for the Benefit of Creditors, we will, on Wednesday, August 8th, 1917, at 10:30 A. M., 11th Floor Stevens Bldg., 17 North State St., sell at public auction the entire assets of the Haskell Trunk Co., consisting of one of the finest stocks of Wardrobe Trunks, Bags and Suit Cases ever offered at public auction, in individual lots and pieces. Also all fixtures.

FRANKLIN N. WOOD,
Trustee for the Benefit of Creditors.

Michael Tauber & Co.,
AUCTIONEERS



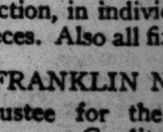

DESKS
Table Chairs, Files, Office Supplies. LARGEST STOCKS LOWEST PRICES
The Globe-Wernicke Co., 11 N. Wabash and 43 and 45 S. Fifth Ave.


*Subscribe for The Tribune.*

# GO EASY ON POOR KAISER, VERDICT OF SCHOOL BOARD

## He's to Be Removed from Speller, but O, So Gently.

**KIDS vs. KAISER**

**The school board has decided to delete the tribute to the kaiser in the official spellers now on hand, but has refused officially to request the school children who own the old spellers to tear it out.**

**"The Tribune" has been successful in making various collections—of money for ice, for example. It occurs to "The Tribune" that it would be interesting to make a collection of these kaiser pages. It would show how the children feel about it.**

**Therefore it asks those school children who prefer their spellers without the kaiser to tear out the page and forward it to "The Tribune." In that way a referendum can be had on what the children themselves want to do about it.**

**If you feel that way about it, begin tearing it out today!**

The board of education took action yesterday which Supt. Shoop said would eliminate the eulogy of the kaiser from the speller used in the public schools, "in due time." But there is to be no strafing, no tearing out, no determined effort of any kind. Mr. Shoop, as master of ceremonies, is to bow the kaiser out politely, inch by inch. Then the door which will shut the German ruler out of the textbook is to be closed gently behind him.

The board's action on the speller is summed up in the following recommendations from Supt. Shoop, which were adopted:

"The superintendent of schools submits to the board of education proof for the revision of the spelling book that is used in the schools. In the new book the subject matter of the eighth grade has been materially changed.

**Shoop Doesn't Mention Kaiser.**

"The superintendent recommends that authority be granted for the elimination from all text books that are the property of the board of education that portion which embodies the course in spelling for the eighth grade; and further,

"Recommends that authority be granted for the issuing of the speller in separate sections, if it is possible under the contract, not exceeding three."

The reference to the kaiser is in the eighth grade portion of the speller. In his explanation of the recommendations Mr. Shoop did not mention the kaiser, but said that pupils of lower grades had to carry the eighth grade portion of the book for four years. He thought the book should be made lighter.

Anthony Czarnecki brought out the fact that the board has on hand 70,000 copies of the speller. He demanded that the page headed "The Kaiser in the Making," be cut out of these and that the superintendent be directed to issue an appeal to the parents of children to eliminate the page from the books in their possession.

**Be Calm, She Cautions.**

Mrs. E. G. Snodgrass made a reply on behalf of the Thompson members of the board:

"If we were to take action that would cause the children to tear out this page we would have a lot of anarchists in the making," she said. "I do not approve of this method. I do not understand that we have declared war against German citizens in this country. Let us keep our equilibrium. Let us not cause agitation in this country."

"What I ask," replied Czarnecki, "is the elimination of praise of the worst despot the world has ever seen, the man who has caused more murders than any one else since the beginning of history."

Mrs. Snodgrass was hissed by some of the spectators and Czarnecki was applauded. Mrs. Snodgrass then moved that the matter be referred to the superintendent for consideration.

"Do you need any time for consideration?" shouted Czarnecki. "Let us decide this thing now."

"When I was a child, I was taught never to tear or mutilate a book," said Mrs. Francis E. Thornton.

"Then will some one please tell me how the superintendent is going to get this page out of the book?" asked Czarnecki. "How are you going to eliminate this page unless you tear or cut it out?"

**Seeks Truth About Kaiser.**

"What I want is to have the truth about the kaiser told," continued Czarnecki. "Not the kind of fiction that is printed in this speller. This is no kid glove affair. This country is at war."

Czarnecki's motion to ask parents to cause the page to be torn out was laid on the table by a vote of seven to three, the objectors being Messrs. Czarnecki, Loeb and Gannon. Charles S. Peterson was not present. The vote on removing the page from spellers in possession of the board was unanimous.

Attempts to squelch Czarnecki during the debate were fruitless. He kept on shouting while the gavel beat a steady tattoo and Mrs. Snodgrass' shrill voice kept crying "Mr. President! Mr. President!" Czarnecki drowned out both Mrs. Snodgrass' soprano and the noise of the gavel when he roared, "This is no time to do anything un-American."

**The "Kaiser" Paragraph.**

The passage in the speller which caused the protest reads as follows:

"One may say unhesitatingly that a boy capable of such an action has the root of a fine character in him, possesses that chivalrous sense of fair play which is the nearest thing to a religion that may be looked for at that age, hates meanness and favoritism, and will whenever possible expose them. There is in him a fundamental bent toward what is clean, manly and aboveboard."

The opening of the session was delayed forty-five minutes by the fact that the Thompson members of the board were in secret conference and when they arrived there were protests from Loeb, Gannon, and Czarnecki. President Davis admitted that the practice of holding confabs at a time when the board was waiting to do business ought to be changed.

# HERE'S WHERE WILHELM GETS STRAFED

**These school children, when they heard that the school board had refused to order the eulogy of the German emperor to be torn from the speller already in possession of pupils, at once started an obliteration bee of their own. With "Raus mit der kaiser!" as a slogan, they will form clubs to continue the process. Below is shown one of the offending pages.**

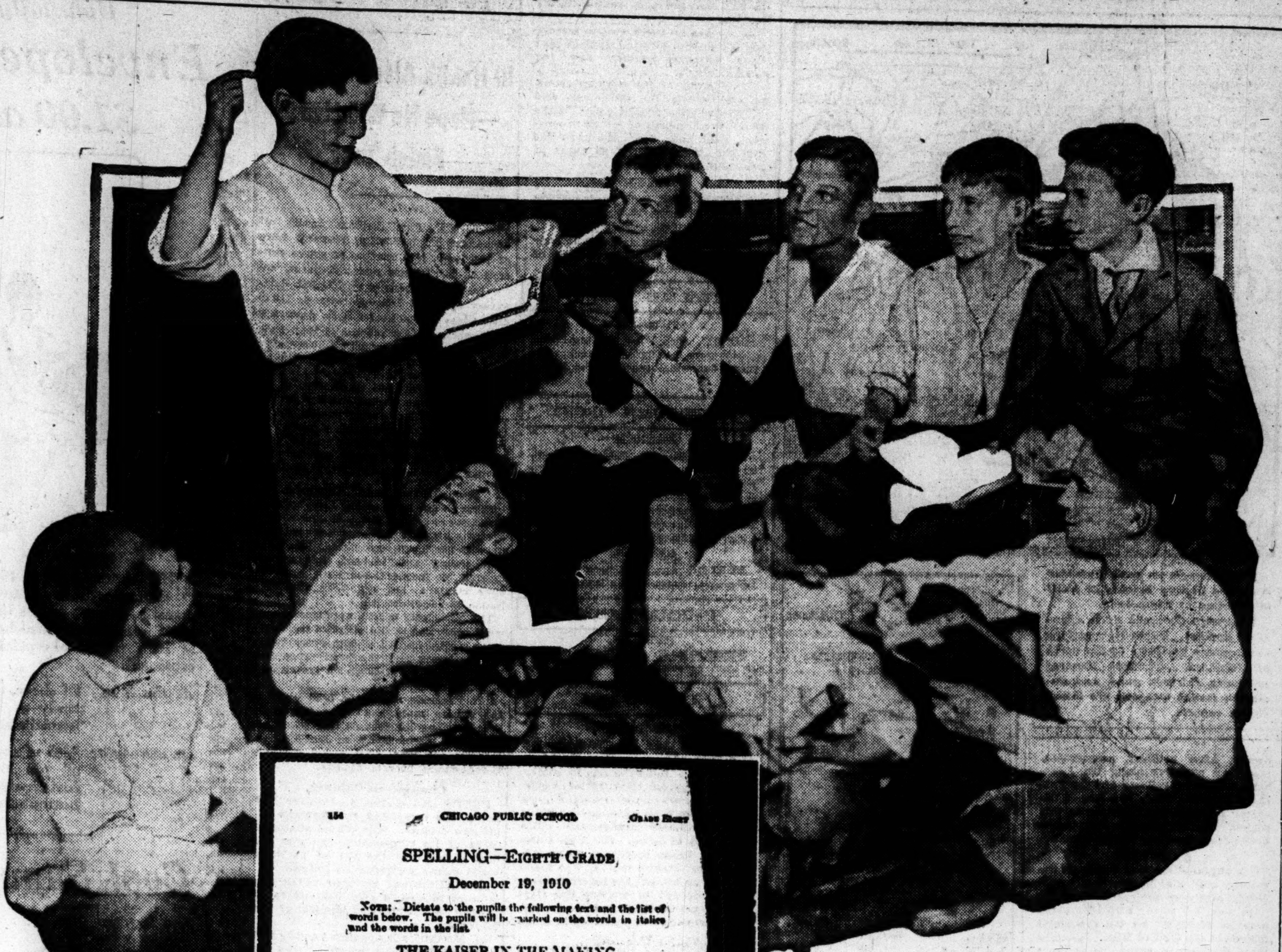

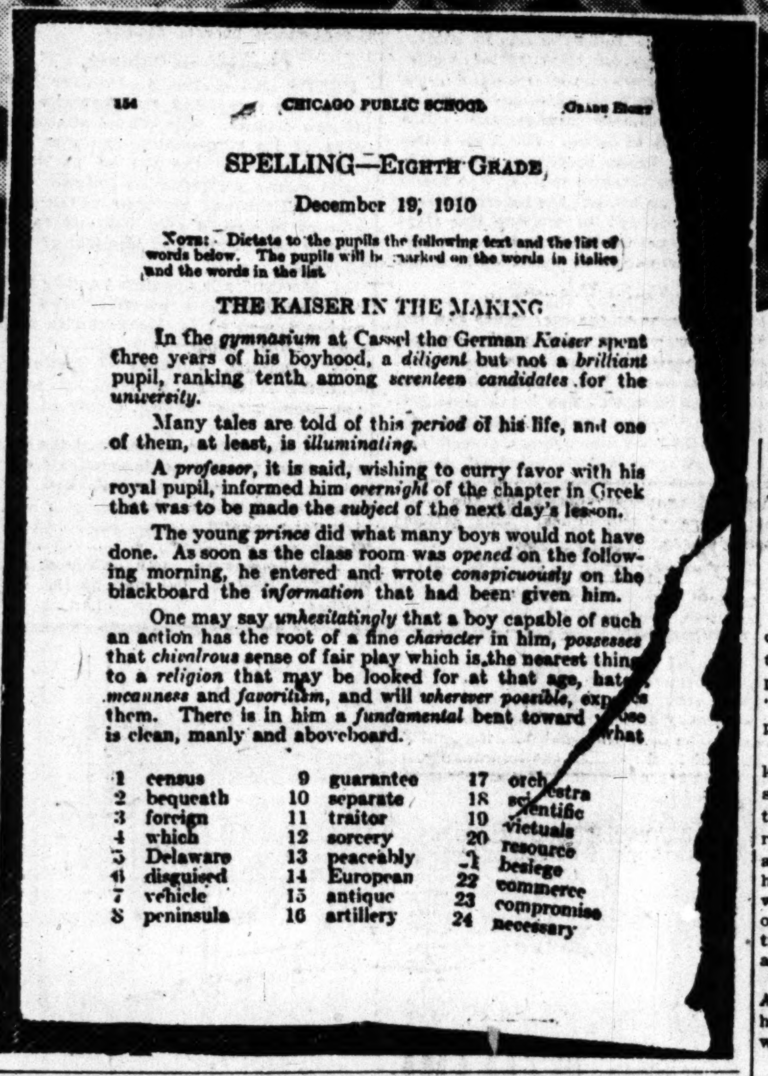

154 CHICAGO PUBLIC SCHOOL Grade Eight

SPELLING—Eighth Grade

December 19, 1910

Note: Dictate to the pupils the following text and the list of words below. The pupils will be marked on the words in italics and the words in the list.

THE KAISER IN THE MAKING

In the *gymnasium* at Cassel the German *Kaiser* spent three years of his boyhood, a *diligent* but not a *brilliant* pupil, ranking tenth among *seventeen candidates* for the *university*.

Many tales are told of this *period* of his life, and one of them, at least, is *illuminating*.

A *professor*, it is said, wishing to curry favor with his royal pupil, informed him *overnight* of the chapter in Greek that was to be made the *subject* of the next day's lesson.

The young *prince* did what many boys would not have done. As soon as the class room was *opened* on the following morning, he entered and wrote *conspicuously* on the blackboard the *information* that had been given him.

One may say *unhesitatingly* that a boy capable of such an action has the root of a fine *character* in him, *possesses* that *chivalrous* sense of fair play which is the nearest thing to a *religion* that may be looked for at that age, hates *meanness* and *favoritism*, and will *wherever possible*, expose them. There is in him a *fundamental* bent toward what is clean, manly and aboveboard.

| | | | | | |
|---|---|---|---|---|---|
| 1 | census | 9 | guarantee | 17 | orchestra |
| 2 | bequeath | 10 | separate | 18 | scientific |
| 3 | foreign | 11 | traitor | 19 | victuals |
| 4 | which | 12 | sorcery | 20 | resource |
| 5 | Delaware | 13 | peaceably | 21 | besiege |
| 6 | disguised | 14 | European | 22 | commerce |
| 7 | vehicle | 15 | antique | 23 | compromise |
| 8 | peninsula | 16 | artillery | 24 | necessary |

# $27,240 JOKER FOR NEW SCHOOL JOBS BLOCKED

## *High Salaries for Legal Assistants Also Is Checked.*

Seekers of soft political berths, to which are attached fat salary envelopes, and hunters of funds which would permit of the distribution of even more of the aforesaid jobs, had a tough day in the board of education yesterday. Opposition by Jacob M. Loeb to the plans of the Thompson appointees on the new board had the following results:

Prevented the adoption of a plan submitted by Dr. John Dill Robertson, commissioner of health, which would have involved the expenditure of $27,240.

Prevented the board from confirming the action of the business manager in reemploying the old statistical board.

Caused Attorney Charles R. Francis to withdraw his plan to employ a force of assistants at salaries aggregating $22,000.

**Almost Slip Plan Through.**

The plan to spend $27,240 in a medical campaign came near slipping through unobserved. Dr. John Dill Robertson sent a letter which was read to the board. It was a long letter. The menace to public health on account of war conditions was pointed out, and so were the necessities for special precaution in guarding the health of the children.

After something like a thousand words had been read, and nothing but generalities had come to notice, Dr. Sadie Bay Adair interrupted the reading by moving that the board give its support to Dr. Robertson's plan. Czarnecki was on the point of seconding when Mr. Loeb said:

"Wait just a moment. Does the letter say anything about spending money?"

He was told it might involve some expenditure. Mr. Loeb then asked that the rest of the letter be read. At the end was an outline of a plan for appointing a big medical force. Action was deferred until the next meeting.

**Higher Salaries Withdrawn.**

The plan to employ an assistant attorney at $6,000 a year, two assistants at $5,000 each, and two more at $3,000 each, together with a number of extra employés at $800 a year, was withdrawn and the board was asked to confirm the appointment of John A. Cooke at $5,000.

Mr. Loeb called attention to the change of plan.

"Isn't it a fact that you could get plenty of splendid lawyers at $3,000?" continued Mr. Loeb. "Doesn't the fact that this money is coming from the public crib have something to do with your decision? Aren't we creating a job for some one?"

Action on the appointment went over to the next meeting.

When the board was asked to confirm the action of the business manager in reëmploying the statistical board under Morton MacCormac, Mr. Loeb said:

"The business manager employed these men without authority. You are making numerous alterations without authority, you are spending money without authority. You cannot bring in your personal friends and give them jobs. You can't get too raw; the people won't stand for much more."

Mrs. Snodgrass objected to the insinuation that there were seven who did the bidding of Mayor Thompson.

Action was deferred until the next meeting. In the meantime the statistical board will work without salaries.

# *Men of Second Infantry Save Girl from Drowning*

An unidentified girl who tried to drown herself in the Garfield park lagoon last night was rescued by the combined efforts of two policemen and Private William Perry of Company B, Second Illinois infantry. Other Second infantrymen who assisted in resuscitating the girl are Privates Earl Mitchell of Company K and George Dockum, Harold Sandberg, and Waldron Graham of Company L. The girl was taken to the county hospital.

**Dies on Operating Table.**

Miss Grover Decker, 24 years old, of Yale, Ill., died yesterday morning while under an anesthetic at the Wesley Memorial hospital. She was being operated on for tumor of the stomach.

# *LAKE MICHIGAN CAVE MAN HELD AS A SLACKER*

He sat in the corridor leading to the office of Hinton G. Clabaugh, head of the bureau of investigation of the department of justice. They called him "the cave man" and he looked the part.

Wild eyed and staring into space, unkempt, with a scraggy beard, which was so dirty that it appeared more green than its original red, people who hurried in and out of the corridor gave him a wide berth when they caught sight of him. He was arrested by the police, who found him in a cave on the shore of Lake Michigan near the Illinois Central railway tracks and is being held as an alleged "slacker."

When asked his name by Government Agent Ward Thompson, he shook his head and jabbered some unintelligible words.

The man was taken to the South Clark street police station with orders "to scrape him clean for arraignment tomorrow."

JUST BEFORE RETIRING
TAKE HORSFORD'S ACID PHOSPHATE—Relieves thirst and fatigue, refreshes the system and rests a wearied brain. Buy a bottle.—Advertisement.

# *U-BOAT ATTACKS SPANISH SHIP; CAPTAIN SORRY*

PARIS, Aug. 7.—The Madrid correspondent of the Havas agency telegraphs as follows:

"Official confirmation was given today to the report that a trawler of Bermeo, on the Bay of Biscay, fourteen miles northeast of Bilbao, has been attacked by a submarine. A shell fired by the underwater boat fell on board the trawler, completely destroying it. The four men comprising the crew of the fisherman were wounded. One died later.

"Premier Dato says the commander of the submarine has explained that the attack was a mistake; that he thought the Spanish trawler was a French vessel."

# *BRITISH LORDS URGE CARE IN GIVING TITLES*

## *Awards for Boosting Party Funds Raise Warm Debate.*

LONDON, Aug. 7.—A lively discussion arose in the house of lords tonight on alleged scandals connected with the distribution of honors. The earl of Selborne, calling attention to the bestowal of honors in return for contributions to party funds, moved that hereafter the reasons for rewards should be published, and the premier in recommending recipients should satisfy the sovereign that no payment or expectation of payment was associated with the recommendation. The house did not come to a vote on the subject.

**Curzon in Opposition.**

Earl Curzon, government leader in the house of lords, deprecated the course proposed on behalf of the government as calculated to deter wealthy men from charitable contributions, fearing that they would come under unworthy suspicions. Supporters of the motion, including Baron Beresford and Baron Charnwood, urged the adoption of the American system of auditing and publishing party funds.

Baron Beresford said that a large portion of the money did not go into party funds, but into the pockets of those who offered the honors for sale. He added that this war would be famous for the large numbers of honors and awards bestowed upon people who had failed disastrously.

**Too Small to Be Noticed.**

Earl Curzon admitted the gravity and importance of the subject, but thought there was exaggeration. He said that the number of cases of alleged purchase bore such a small proportion to the total as not to pollute the stream seriously. Experience showed the desire to found a family and confer distinction on descendants was widespread in democratic sections of the community, and he considered that the democratization of honors as in recent years should be encouraged, because it is a great safeguard of public life.

# *IF ONE'S A CROWD IN DISTRICT 28 THEN ALL'S WELL*

A man called under the draft to present himself at the headquarters of District 28 exemption board, at 2759 West Twenty-second street, telephoned THE TRIBUNE last night and made the following statement:

"Say, I wish THE TRIBUNE would stir up the examining doctor of this district a little bit and get him to do something. One hundred and fifty of us made two trips here to be examined yesterday. Each time the doctor said he didn't have time to examine us. On the last trip the doctor told us to come back tonight, and now we're here again we learn he's gone to some meeting and won't be here."

Stanley J. Kuflewski, a druggist, is chairman of the board.

"The examining physician is Dr. Sebastian Stol of 1127 Blue Island avenue," he said. "When he called me up and said he wouldn't be here, I told him I thought that was a hell of a way to act."

Dr. Stol was found attending a meeting of exemption board physicians at the Hotel La Salle.

"I should worry what Mr. Kuflewski says," was his statement. "Why, out of 152 men who came there yesterday, I examined all but thirty-five. Only fourteen remained to be examined at night, and I didn't examine them because I thought it more important to attend this meeting."

"Fourteen?" said Mr. Kuflewski, when told of the statement. "Well, it was the biggest fourteen I ever saw. If that was the case, I'm a large crowd."

# ADMIRALTY OF GREAT BRITAIN GETS SHAKEUP

## Geddes, the New First Lord, Makes Changes for Betterment.

London, Aug. 6.—[Delayed.]—A shake-up in the British admiralty was officially announced tonight.

Admiral Sir Cecil Burney, second sea lord, has been replaced by Vice Admiral Sir Roslyn Wemyss.

Alan Garrett Anderson, hitherto vice chairman of the wheat commission, succeeds Sir Eric Campbell Geddes, the new first lord of the admiralty, as controller of naval construction.

Sir William Graham Greene has been removed as permanent secretary at the admiralty to a secretaryship in the ministry of munitions under Winston Spencer Churchill.

**Geddes Using Scythe.**

The changes are attracting much attention and are interpreted as the first step in a reorganization which it is supposed Sir Eric Campbell Geddes, first lord of the admiralty, was appointed to carry out.

In quarters where the existing admiralty methods are regarded as unsatisfactory the present step is denounced as a "procrastinatory half measure," and it is declared the change ought to have been so complete as to "give the country a resolute and energetic admiralty permeated by an offensive spirit."

There is no implication of incapacity against Admiral Sir Cecil Burney. Official announcement states that he will be employed on special duty.

**Rearrange Official Duties.**

An official statement contains the announcement that an opportunity is to be taken of the appointment of Vice Admiral Sir Rosslyn Wemyss to re-arrange the duties of the second sea lord of the admiralty, who will be relieved of detailed administrative work connected with the personnel of the fleet.

This is interpreted as meaning that the second sea lord will not be trammeled by details which subordinates can handle, but will be associated more closely than was his predecessor with the preparation of war plans.

Alan Anderson, who succeeds Geddes, will be responsible for the admiralty's shipbuilding requirements. He has a close knowledge of both shipping and railways, having been long associated with a company of shipping brokers. He is a director of the Midland railway.

He is a son of Dr. Elizabeth Garrett Anderson, a well known physician and the first woman to be elected as mayor in England, being the chief magistrate of Aldeburgh.

# *ALIMONY DODGER JOINS ARMY AND DEFIES ARREST*

Sheriff Traeger has a perfectly good warrant for the arrest of Charles Federmeyer, the only difficulty being that he can't arrest him. Federmeyer, in contempt of court for failure to pay alimony, has joined the army and is now serving in the central department under Col. Nathan McChesney. The colonel appeared yesterday before Judge Torrison and refused to surrender Private Federmeyer on the ground that federal authority is superior to civil.

REVELL & CO.
Clearance Sale
Oriental Rugs
Persian "Mossouls"

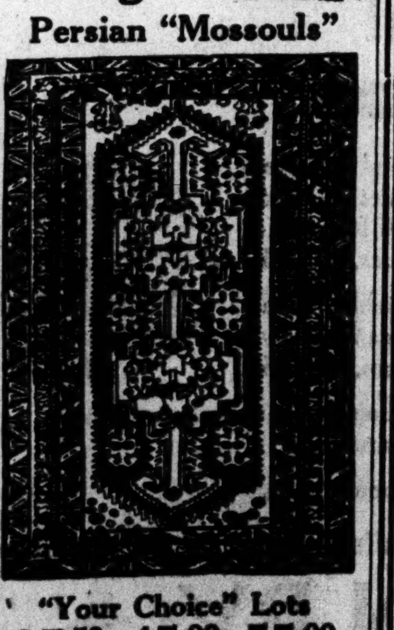

"Your Choice" Lots
37.50 45.00 55.00
A fine collection of soft, silky pieces which for beauty of coloring and durability cannot be excelled; sizes range from 5 to 7 feet long by 4 to 5 feet wide.
Alexander H. Revell & Co.
Wabash Ave. and Adams St.

IT is the policy of the Capper & Capper store never to carry goods over from season to season. We offer for a few days longer our own regular lines of
Capper & Capper
CLOTHES
at the following reductions:
All Business Sack Suits, formerly $27.50 and $25, now $17.50
All Business Sack Suits, formerly $32 and $30, now $21.50
All Business Sack Suits, formerly $37.50 and $35, now $25.50
All Business Sack Suits, formerly $45 and $40, now $28.50
Finer grades in proportion.
Sharp Reductions in Straw Hats
Capper & Capper
MICHIGAN AVE. at MONROE ST.
LONDON — CHICAGO — MINNEAPOLIS — MILWAUKEE — DETROIT

August 'Final Cut'—
Sale of 5500 Shirts
CREPE de chine shirts, and broken lines of our finer silk shirts, fifty-five dozen in all, desirable patterns and neat stripes, now decisively reduced to ..... $5.50
OVER two hundred dozen shirts, woven and printed madras, corded and mercerized materials, high class "custom-made" workmanship, our better shirts, reduced to .............. $1.65
ABOUT one hundred dozen shirts, remaining from our earlier sales, now again reduced. A vast assortment of materials, patterns and colors, extra ordinary values at the reduced price of $1.15

Special Neckwear Sale: Silk and wash scarfs, latest summer novelties in color and designs, now 3 for $1; each .............. 35c
Main Floor.
THE HUB
Henry C. Lytton & Sons
N. E. Corner State and Jackson

# RUSSIAN ARMY NOT WHIPPED; NEEDS DRIVERS

## Iron Nerve of One Captain Stops Panicky Men in Wild Flight.

BY ARNO DOSCH-FLEUROT.

[Copyright: 1917: By Press Publishing Company (New York World).]

PETROGRAD, Aug. 7.—The vital force of the Russian army, even in full retreat, is shown by an eyewitness of the Galician debacle, an officer of an allied country who asks that he remain incognito. His judgment is that there still is hope of further activities by the army.

"I went to the front line," he said, "which was assigned to the Seventh army, accompanying a Russian captain who had been sent to investigate the report that the trenches had been deserted while a soldier council debated whether the order called for enough men to fill them. I learned that Austrians had come into the trenches searching for the Russians, which shows the state of disorganization there was before the panic among the soldiers.

### Soldiers Rush to the Rear.

"Suddenly we heard rumors that German cavalry had broken through and was surrounding us. Immediately a panic began in the soldiers' council. It was impossible to prevent a rush to the rear. The men, knowing that the death penalty had been abolished, had no fear of punishment for desertion.

"Almost before we realized it the Russian captain and I were left alone in the trenches, the Austrians not knowing of the advantage they then had. Seeking our automobile, we found that the 'tavarish' had seized it and had gone."

The allied officer repeatedly referred to the soldiers as "tavarish," which is Russian for "comrade," which the soldier Socialists used in addressing one another.

### Iron Will Stops Retreat.

"We ran for the main road, where we could see that a full retreat was on," he continued. "The tavarish, leaving their materials and supplies, were crowding into the motor trucks and heading for the rear. The Russian captain with me, who was one of the bravest men I ever met, seized an automobile and raced ahead to cut off the masses, mad with fear. It was awful to see an army throwing away its arms, coats, and boots.

"The roads were jammed, so we circled the plains and got ahead of the rush. We jumped in front of the first motor truck, which was loaded with fully a hundred tavarish. The captain commanded them to halt and when the tavarish tried to make the driver continue despite the order, the captain leaped into the motor, jerked the driver from his seat, and flung him into a ditch.

### New Hope Inspired.

"Immediately the tavarish tumbled off in bunches. Others arriving were forced to descend, and with ringing orders the captain formed them into lines at the point of his revolver. Now the masses, rushing forward on foot, were halted by the newly re-formed army, the tavarish yielding to the superior will of the captain, and they began intrenching on both sides of the road.

"Leaving the captain in command there I continued with a detachment of the Death's Head battalions, which had been sent with machine guns in motor trucks to help check the panic. These were all brave, devoted men and they inspired new hope. We turned toward Tarnopol, where the panic was the worst, and soon encountered thousands of tavarish trucks going to the rear.

### Death for Agitator.

"The lieutenant commanding the handful of Death's Heads ordered the soldiers to halt and descend. Then he formed them into lines and said he would shoot each fifteenth man until they told who was the agitator that started the retreat. Before he had counted ten the fifteenth man called out the agitator's name.

"The lieutenant, insisting upon receiving general confirmation of his act from the men themselves, ordered the agitator taken to the crossroad near by and commanded the firing squad to shoot. He laid the body beside the road with a paper pinned on the breast, reading: 'Shot as a traitor to Russia.' Then the lieutenant ordered the tavarish to turn back toward the battle front and they obeyed.

"There were similar scenes everywhere, the Death's Heads with Cossacks forming a thin, determined line behind the panicky tavarish."

# OFFICIAL WAR REPORTS ON ALL BATTLE FRONTS

## RUSSO-ROUMANIAN FRONT

GERMAN.

BERLIN, Aug. 7.—Army group of Prince Leopold: The position is unchanged.

Front of Archduke Joseph: In the Sereth and Suchawa valleys we gained ground as the result of fighting, and we continued to advance in the mountains in spite of stubborn enemy resistance.

Renewed Roumanian attacks on Casinului and near the Lepsa monastery in the Putna valley broke down with severe losses.

Army group of Field Marshal von Mackensen: In a local attack Prussian and Bavarian regiments stormed Russian positions north of Fokshani. Thirteen hundred prisoners, thirteen guns and numerous trench weapons were brought in.

RUSSIAN.

PETROGRAD, Aug. 7.—To the southwest of Brody, in the region of the villages of Dube and Zarkov, the enemy is conducting an intense artillery fire. To the south of Grilmalov our advance detachments drove back one of the enemy's advanced posts.

In the region to the west of the Zbrocz, enemy troops are hastily gathering the harvest.

In the valley of the river Sereth, and chiefly of the river Suchava, the enemy is continuing to press back our troops. The villages of Vaskovcy, Satulmary, Radautz, Burla and Glit were occupied by the enemy.

In the direction of Kimpolung the enemy, after a battle, has occupied the heights to the north of the railway station of Molit. In this region the cadet corps of the 260th infantry regiment, under the command of Capt. Luchkin, beat off several attacks of the enemy and forced them to retire in disorder. Two of our machine gunners, Protsenko and Walktrus, took prisoner a German scouting party consisting of three noncommissioner offices and twelve privates.

In the region to the west of Bzelin enemy attacks were repulsed. On the river Bystritza, in the region of Kotergachi and Kochnaborchei, two regiments of one of our divisions voluntarily left the positions occupied by them and went to the rear, which caused our troops to retire from this region a few versts to the east.

In the direction of Fokshani the enemy, after artillery preparation, began an offensive along the Fokshani-Marasechti railway and the Fokshani-Chiusleia road. On Aug. 6 the enemy occupied our positions in this region, having pressed our troops back across the river Tyrladesus.

AVIATION.

Our airplanes dropped bombs on the railway station at Baranovichi. Successful hits were observed.

On Aug. 4-5 enemy airplanes made a series of flights on the coast and islands of the Gulf of Riga. Recently there has been a noticeable increase of aerial scouting and activity in the Gulf of Riga.

## NEW TEUTON BLOW

1—Teuton forces push Russians back and occupy heights at Molit in direction of Kimpolung.

2—Austro-Germans open offensive against Russo-Roumanians and capture positions to the north of Fokshani. Thirteen hundred prisoners, thirteen guns, and numerous trench weapons are taken, Berlin reports.

## FRENCH FRONT

FRENCH.

PARIS, Aug. 7.—There has been fairly violent artillery fighting in Belgium, particularly in the Bixschoote sector, and north of the river Aisne, along the Hurtebise-river Aisne, along the Hurtebise-Craonne front. The infantry was not engaged.

In the Champagne region we penetrated the German lines at three places. This made it possible for us to inflict losses on the enemy and to bring back prisoners.

On the left bank of the River Meuse, after a spirted bombardment, German troops this morning undertook an attack between Avocourt wood and Hill 304. Met by a violent fire from our forces, delivered with precision, our assailants were compelled to return at once to the trenches they had left, after suffering perceptible losses.

In upper Alsace there have been encounters between patrols.

NIGHT STATEMENT.

In Belgium the cannonade was rather violent during the day.

On the right bank of the Meuse (Verdun region) the enemy directed an attack against our positions in the Caurieres wood. An enemy detachment which had succeeded in gaining a foothold in an element of our first line was thrown back immediately by a counter attack. Intermittent cannonading has occurred on the rest of the front. It was especially spirited to the west of Cerny and in the direction of Hurtebise.

BELGIAN.

PARIS, Aug. 7.—Some artillery activity and grenade fighting took place in the direction of Dixmude.

GERMAN.

BERLIN, Aug. 7.—Army group of Crown Prince Rupprecht—In Flanders the fighting activity of our own and the enemy's artillery was only temporarily lively in some sectors. In the crater field several engagements took place between reconnoitering parties.

In the Artoise there was an intense fire which was directed against posi tions between Hulluch and the Scarpe.

Army group of the German crown prince—Thrusts by Oldenburg and Wuerttemberg storming troops in the Bessy ravine north of the Laon-Soissons road and near Berry-au-Bac and the Aisne brought us gains in prisoners and booty.

BRITISH.

LONDON, Aug. 7.—There is nothing of special interest to report.

NIGHT STATEMENT.

Beyond the usual artillery activity on both sides there is nothing of special interest to report.

## ITALIAN FRONT

ITALIAN.

ROME, Aug. 7.—No important events were reported yesterday. Artillery duels took place on the Julian front.

## MACEDONIAN FRONT

FRENCH.

PARIS, Aug. 7.—Moderate artillery activity has occurred on the whole of the front. Our artillery carried out a destructive fire on the enemy batteries in the Cerna bend. British aviators bombed the barracks at Limanova.

GERMAN.

BERLIN, Aug. 7.—There were no fighting operations on a large scale.

## CAUCASUS FRONT

RUSSIAN.

PETROGRAD, Aug. 7.—No change has been reported.

## EAST AFRICA

BRITISH.

LONDON, Aug. 7.—The beginning of a forward movement in the Lindi area on the Indian ocean in southeastern German East Africa began on Aug. 2, when the Germans were driven from their advanced positions on the Mihubia stream, ten miles southwest of Lindi. On Aug. 3 the enemy's main positions were attacked by African troops, who made some progress, but the turning movement intended to envelop the Germans' right flank encountered strongly posted defenses, concealed in dense bush.

Severe fighting ensued, the enemy vigorously counter attacking and the British, Indian, and African forces fighting with great gallantry.

The action was indecisive, the losses on both sides being considerable. The British forces are intrenched on the ground gained and the advance will be resumed soon.

## SUPPLEMENTARY

GERMAN.

BERLIN, Aug. 7.—There is nothing of special importance to report from either the western or eastern fronts.

# KERENSKY RIDES DEATH CHARIOT TO SAVE RUSSIA

## Ill Health Alarms Friends —Hope He Will Live to Finish Task.

LONDON, Aug. 7.—The health of Alexander F. Kerensky, Russia's man of the hour, is a matter of grave concern to his friends and associates, according to members of an English delegation returned from Petrograd. Premier Kerensky's health was none too good when he took office and the strain has been, not only constant, but probably heavier than any other statesman's in the world today.

Illustrative of his weakness, it is stated that even during the first weeks of the revolution every public speech he made was followed by a period of faintness. His friends say that only his tremendous will power and nervous energy have kept him going so long.

### Face Drawn and Haggard.

Those who have seen the brilliant Russian leader in the last few weeks describe his face as being haggard and drawn, his figure emaciated, his voice still strong and vibrant, but speech marred by frequent coughing, and his eyes brilliant, but not with the brilliance of ruddy health.

The premier's whole appearance unmistakably shows the effect of the enormous work required of him every twenty-four hours and the heavy responsibility and constant drain on his slender physical resources.

"If Kerensky can only hold out," is the phrase more and more frequently heard among his friends and admirers, indicating their dread of his physical collapse and what that would mean to the destinies of free Russia.

### Changes in Cabinet.

PETROGRAD, Aug. 7.—Premier Kerensky has completed the formation of his new cabinet. The official announcement of its composition contains several changes in the list of portfolios made public yesterday as follows:

Lieut. Lebedoeff is made acting minister of marine, a post held up to the present by Premier and Minister of War Kerensky.

M. Bernatzky is appointed acting minister of finance, a portfolio that has been assumed by M. Nekrasoff in addition to the vice premiership.

M. Yefremoff, minister of justice, is transferred to the ministry of public aid, replacing M. Astroff, mayor of Moscow.

Prof. Kokoshkine, a leader of the Constitutional Democrats, is appointed state controller, a position which had been given to F. A. Golovine.

M. Youreneff is named minister of public works.

M. Yaroudny takes the office of minister of justice, vacated by M. Yefremoff.


CHAS. A. STEVENS & BROS.

A Complete, Exclusive Specialty Shop for Women

Unusually Attractive

Envelope Chemises

$1.00 and $1.50

$1.00 $1.50

THE charm of the two American made Envelope Chemises here featured lies in their perfect workmanship—they suggest in every detail the fine French handiwork which furnished their inspiration. Achieved at such reasonable pricing as makes them truly exceptional.

At the left: Of sheer, white batiste—yoke formed entirely of handsomely executed rows of hemstitching, $1.00.

At the right: Also of sheer white batiste—tiny clusters of pin tucks alternating with dainty feather-stitching—Armenian lace edge—buttonhole eyelets, $1.50.

Cool, Summery Negligee

$3.95

$3.95

This useful Negligee represents neatness and dainty simplicity personified. It is fashioned of sheer, white voile with heavy embroidered dots of lavender, pink or blue. The rounded revere collar, high gathered, full skirt and rosette bow, all do their share toward making this Negligee an ideal house-gown of unusually inviting character. Priced at $3.95.

Third Floor, State Street



August "Final Cut" Sales

The lively buying and spirited action which attended the opening of this sale continues unabated. Crowds of men and young men have poured in for the bargains we're offering. Are you getting your share of the savings?

Final Suit Reductions

Almost two thousand spring and summer suits, embracing every conceivable pattern and color in 'year-round' weight fabrics, smart novelty styles and conservative models for men and young men, grouped in three divisions and reduced to

$17.50, $23.50, & $27.50

Second and Third Floors

Iridescent Suits

$20

Special purchase of young men's gabardine suits in iridescent shades of green, brown, tan, olive, maroon and plum. Single and double breasted models, plain or belted, unlined, a feature value at $20.

Third Floor

Semi-Annual

Shoe & Oxford Clearance

This event has proven our most successful sale, and most profitable for our patrons. For we have reduced our prices in the face of advancing leather costs, thus affording you double savings. Remarkable shoe and oxford values, all lasts and leathers, sizes for men and young men, at

$3.85, $4.85, $5.85 & $6.85

Main Floor

Boys' and Juveniles' Bathing Suits Reduced, one-piece with skirt attached, plain body stripes, sizes 26 to 36, regular $3.50 values, $2.95

Sixth Floor

THE HUB

Henry C. Lytton & Sons

N. E. Corner State and Jackson



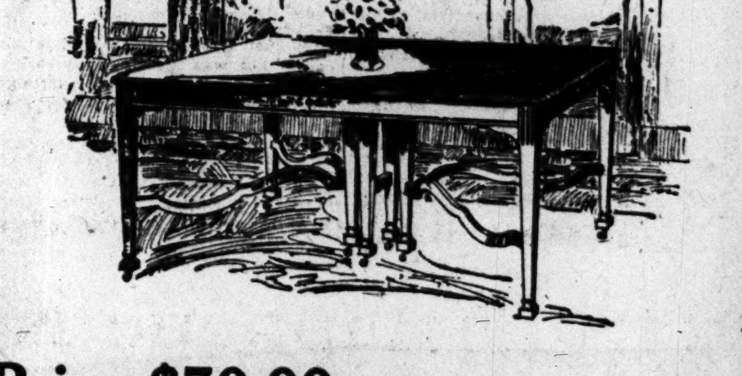

Price $70.00

Hepplewhite Dining Table

New Oblong Model

Colby's offer a new shape extension table, made of solid mahogany at a very moderate price.

This handsome Hepplewhite model is made with the new size top, 46x60 inches. May be extended to 96 inches and is fitted with two rim leaves so that the table can be made 46x78 inches and still give the effect of a solid top. The finish is antique brown mahogany, and the carving, detail and quality are of the usual Colby quality.

Sideboards and serving tables and chairs to match at very moderate prices.

Very Special August Values

$29.00 Choice of several patterns of dining tables in oak and walnut, 54-inch tops, 8 ft. extensions, very remarkable values, $29.00

$19.75 Odd serving tables from various fine sets, now offered at half former values, $19.75

FURNITURE OF DISTINCTION FOR EVERY HOME

Dining room sets in mahogany and walnut, greatly reduced for this week's clearance.

Comparison Invited.

The Most Unusual Furniture Store in All America

JOHN A. COLBY & SONS

129 North Wabash Avenue

On Wabash Near Randolph

Very attractive Star shirts

SOME new ones are in new jacquard striped madras; a material that looks extremely well and wears as well as it looks.

Just the right neckband and slope of the shoulder to suit the dressy young men.

Good values at $2.50

Maurice L Rothschild

Money cheerfully refunded

S. W. corner Jackson and State

Chicago Minneapolis St. Paul

British Blood Is Calling British Blood

Answer the call! Fight under your own flag with your brothers at the Front.

Britons and Canadians

Resident in the United States

ENLIST TODAY!

BRITISH RECRUITING MISSION

80 W. Adams Street, Chicago

# GERMANY URGED NOT TO OFFER PEACE TO FOES

## 78 Bonn Professors Put Proposal Up to the Government.

AMSTERDAM, Aug. 7.—Seventy-eight professors of Bonn university have signed a petition urging the German government never to make another peace offer, "since Germany's recent offer has been answered by the British challenge to retire behind the Rhine." The signers consider another peace proposal would be mischievous.

**Press Only Lukewarm.**

BERLIN, via London, Aug. 7.—Germany's press is decidedly lukewarm today in its welcome to the new occupants of the ministerial bench, and characterizes the fourteen newcomers to executive and minor posts as a cabinet constituted of officials whose appointment does not betray a change in system.

"It cannot be denied that the events occurring in our internal politics lack historic dimensions, as compared with our present military achievements," says the Tageblatt. "The great German nation, which is the only 'kultur' people in the world, exercises neither direct nor indirect influence in the selection of its servants.

"The present reorganization of the governmental personnel, which is of little moment as regards the internal development of the empire, shows Chancellor Michaelis for the present facing the question of democratization or parliamentarization with the same bewilderment as if he stood in the presence of some exotic sea monster. With us the making of history appears to be the sole privilege of the army."

**No Change Desirable.**

The Lokal Anzeiger says:

"If parliamentarization has assumed but modest proportions on this occasion, we can but welcome the circumstance, inasmuch as we do not deem it prudent to reconstitute one's dwelling at a time when a world of enemies is trying to break in."

The National Liberal Boersen Zeitung in its comment says:

"Is the result which we are now permitted to contemplate that which we and, with us, many others have looked forward to? The question may promptly be answered in the negative. We have again a simon-pure ministry of officials. The widely heralded change in personnel is not wholly satisfying."

The Zeitung Am Mittag gives the following view of the changes:

"One will look vainly for a new method in this system of ministerial appointments. The new government does not even suggest a definite program and the only positive guarantee the newcomers offer is a pledge to carry out the terms of the imperial message for electoral reforms. This, however, is an obligation, not a confession of faith."

**Helfferich Is Assailed.**

The Vossische Zeitung discusses the retention of Dr. Helfferich at length, branding him as a bad legacy from the Bethmann-Hollweg administration, as an inspiration for a pro-English current in German foreign policy and further charges him with having delayed and then discredited the U-boat campaign.

"We cannot overlook the fact," says the newspaper, "that in Dr. Helfferich not only has a member of the old system been incorporated in the new government which was to foreshadow a change in method, but above all one of the strongest supports of the old system and that in a leading official capacity. Dr. Helfferich's ambition is to exercise an influence upon foreign politics, and in this he has occasionally changed the outward method of his foreign policy.

"He at no time has substituted for it a conscious determination to achieve a firm continental understanding, as opposed to the aggressive world-power policy of England and the United States."

# YOUNG TREE IS ENLISTED FOR AERIAL RESERVE

A few months of inactivity forced Arthur Donald Lambert Field Tree back into the war, only this time he is in the Naval Reserve Flying corps. Young Tree, who is 23 years old, a grandson of the late Marshall Field and a stepson of Admiral Beatty of the British navy, drove an ambulance on the French front for seven months, and before that was an attaché of the American ambassador in Paris.

Tree, who lives at present at 138 North La Salle street, soon will be sent away for training. He enlisted at the naval recruiting station yesterday and passed the physical examination.

## Fast Progress Is Made at Rockford Cantonment

Rockford, Ill., Aug. 7.—Maj. Peter Junkerfeld, division quartermaster of the United States army attached to the staff of Col. Littel in Washington, today inspected the progress being made in the construction of the cantonment here and said it was further advanced than any other camp.

All persons naturally crave sweets. It is nature's call for quick burning fuel that keeps the body up to par.

**Martha Washington Candies**

60c the Full Pound

Main Store and Kitchens: 3823-29 Broadway

N. W. Washington St.
17 S. Wabash
21 E. Adams
18 W. Jackson
1016 Wilson Avenue

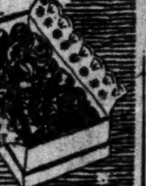


# BATTLE SMOKES

Officers in U. S. Quartermaster's Office Preparing Box of Tobacco for Shipment to Sammies.

# VETERANS SEND TOBACCO MONEY FOR MEN OF '17

## Perhaps They Recall Solace They Drew from Puffs.

Remembrances of the privations they suffered during the civil war prompted two old soldiers to send in contributions yesterday to THE TRIBUNE'S tobacco fund.

One of the letters read as follows:

"I have known what it is to want for tobacco in the civil war, and I hope this little contribution will help to cheer the hours of some Sammy who had the manhood and patriotism to fight for his flag and country."

**Day's Contributions.**

Other contributions of the day to the tobacco fund follow:

| | | | |
|---|---|---|---|
| F. G. Carls.. | $ 2.50 | John J. Lynch | 5.00 |
| M. C. M...... | 5.00 | Civil War Soldier ........ | 1.00 |
| Smoker ..... | 1.00 | Mrs. K. M. Sechler ..... | 1.00 |
| L. C. Rohrer | 1.00 | J. W. Gordon, Peoria, Ill.. | 1.00 |
| Miss Gertrude Adams ..... | 1.00 | P.D.Sedgwick, Peoria, Ill.. | 1.00 |
| T. R. Buckham ....... | 5.00 | O. B. Wysong, Peoria, Ill.. | 1.00 |
| Jas. A. Patten | 50.00 | A. J. Fisher, Peoria, Ill.. | 1.00 |
| F. P. Frazier | 25.00 | H.E.Pierman Peoria, Ill.. | 1.00 |
| C. B. Pierce. | 25.00 | | |
| F. S. Cowgill | 25.00 | | |
| W. E. Hudson | 25.00 | | |
| H. J. Patten. | 25.00 | | |
| A. T. Martin. | 25.00 | | |
| B. Faroll..... | 10.00 | | |
| Otto Seum.... | 5.00 | Totals ..... | $243.50 |

**25,000 Cigarets.**

Two hundred cigarets were sent in and W. E. Newsome notified THE TRIBUNE that 25,000 cigarets would be forwarded direct from the manufacturer to THE TRIBUNE office.

Those who paid for the cigarets subscribed as follows:

| | | | |
|---|---|---|---|
| C. W. Gillham. | $15.00 | W. J. Connell.. | 5.70 |
| W. E. Newsome | 10.00 | R. M. Wilcox... | 5.70 |
| E. H. Rush.... | 5.70 | R. M. Waite... | 2.00 |
| W. A. Bodinson | 2.00 | J. K. Spears... | 2.00 |
| R. C. Sipe..... | 5.70 | M. Lombardo... | 2.00 |
| H. E. Smith... | 5.70 | J. W. Rowe.... | 2.00 |
| H. A. Lombardo | 5.70 | R. G. Smith... | 2.00 |
| W. S. Edwards. | 5.70 | | |
| J. W. Marshall. | 5.70 | Total........ | $88.30 |
| I. G. Ward..... | 5.70 | | |

**Loves Her Country.**

One contribution brought with it this message:

"Now let this little added gift sail to France as a token of love from a working girl who loves her country better than anything on earth. Let the girls back home stand behind our fighting men so that they may know our spirit is truly American."


**The Pearl Shop**

*Quality*
*Style*
*Beauty*

THESE are marked features of Frederic's jewelry. We use platinum, 14 karat gold, and sterling silver. Designs are original creations. Styles are authoritative. Prices are surprisingly small.

Frederic's Guaranteed Pearls—$5 to $450

**Frederic's**

Makers of Classic Jewelry
Eleven East Washington Street
New York — Chicago — Paris


# TOBACCO LOST; MORE TO FRANCE

Washington, D. C., Aug. 7.—The Young Men's Christian association's shipment of tobacco for the American troops in France has been lost. Word came from Paris today from the Red Cross commission to France, saying no suitable tobacco to replace the lost shipment was obtainable there, and urged that ten tons of tobacco be sent at once.

The Red Cross war council immediately accepted an offer of a tobacco company to donate 1,500,000 cigarets, 20,000 packages of smoking tobacco, and 10,000 cuts of chewing tobacco, which will be forwarded to the American troops at once. France has agreed to admit the tobacco free of duty, as well as all other articles for the American soldiers.

## Bill Fixing Crop Prices Nearly a Law in England

LONDON, Aug. 7.—The corn production bill, which proposes to pay fixed prices to farmers for cereal crops for a number of years after the war, passed the third reading in the house of commons today. The vote was 108 to 14.

# KINGDON GOULD HAS TO "WATCH EVERY DOLLAR"

New York, Aug. 7.—[Special.]—Kingdon Gould insists he is not a slacker, even though he did file a formal application for exemption from the draft on the ground that his wife is dependent upon him for support. Young Mr. Gould said today:

"I am not a bloated bondholder with a couple of million dollars' worth of government securities tucked away in odd corners. If I were, a few thousands would not mean anything to me, but, damn it, lots of people think because my family is wealthy I am. Do you know that I have to be careful about the outlay of every dollar?"

In the conversation the young man laid particular stress upon the fact that he probably will not file affidavits to support his claim.

"I just filled in that application because that was the only way to leave a loophole in case I could not arrange my affairs so as to take care of my wife," he said.

"I'm in very moderate circumstances," Mr. Gould went on. "My income depends on my own labors."

# ROOT AND PARTY HERE; SAY RUSS WILL FIGHT ON

## U. S. Commission Overturns General Idea of the Situation.

Enthusiastic about Russia's future and confident of the power of the Kerensky government to tide over the transition, the American commission to Russia stopped in Chicago yesterday on its way to Washington to deliver confidential messages to the state department.

Elihu Root, chairman of the commission, expressed the opinion that America is misjudging new Russia. The gist of his interview was that "Russia is all right" and that America need have no fears.

"You ask, What is the matter with Russia?" remarked another member of the commission. "Why, we didn't know anything was the matter till we got over here."

**Very Little Disorder.**

"All the way from the Pacific coast," said Mr. Root, "we have been asked why there is so much disorder in Russia. But there is very little disorder. The newspaper reporters in Russia have picked out the spectacular incidents and cabled them over here, with the result that a wrong impression has been created.

"If the current disorders in the United States were gathered together and communicated to Russia, why Russia would think we were worse off than they are over there. Take the riots in Minnesota and Oklahoma for example. Yet we know they are not in any way typical of America.

"In the same way the riots in Russia are not typical. There are tens of thousands of people in Russia who are going about their business in a quiet, orderly way. With practically no police, the cities like Petrograd and Moscow are as free from disorder as any American city."

**Believes Crisis Past.**

Mr. Root spoke in similar terms of confidence regarding the army. He said he thought the crisis is over and that the Kerensky government will be able to rehabilitate Russia's fighting force.

"Of course, the Russian soldiers are tired of fighting," he continued, "but they are no more tired of fighting than the British and French soldiers. It is only natural that for a certain time the morale of the army should be weakened. The Russian soldier is accustomed to take orders. When the old authority was withdrawn, the army discipline was undermined. But that is only temporary."

Mr. Root was asked about the soldiers deserting to go home and "share in the plunder."

"There have been many desertions," he replied, "but when the soldiers got home they found public opinion was against them and especially against plundering."

**Friendly to U. S.**

Mr. Root conveyed the impression that Russia is very friendly disposed toward the United States.

"The only anti-American feeling," he said, "is among Russian-Ameicans who swarmed to Petrograd by the thousands and showed their gratitude to our country by traducing her."

Throughout the interview, Mr. Root, whose knowledge of statecraft has won him a world-wide reputation, spoke with the tone of deep conviction. There was no suggestion of fear or misgiving in regard to free Russia.

Mr. Root declined to discuss the accomplishments of the commission, saying he could report on such matters only to the state department.

**Dr. Hurd in Party.**

Among those accompanying the commission was Dr. Eugene T. Hurd, a Seattle surgeon, who won the rank of colonel in the Russian medical service. During 1915 and 1916 Dr. Hurd sent several dispatches to THE TRIBUNE from the Russian front.

"The chief danger for Russia," Dr. Hurd said, "is German intrigue. The Germans have already spent 50,000,000 rubles, approximately $20,000,000, in promoting their evil designs. But they won't be successful. The Russians are naturally honest and law abiding. They will uphold the government.

"The revolution was accomplished because the people decided they wanted a new government. So they got it. They decided to quit fighting and for months they quit. Then they decided they wanted to fight and they broke the German line. When they make up their minds to a thing they do it—and they have made up their minds to go on fighting."

# "NO!"

**Chicago Without a Kingdon Gould, Who Asked Exemption Because of Dependents.**

So far as is known, Chicago has no Kingdon Goulds. Young Gould, son of George J. Gould, is reported to have asked the board at Tom's River, N. J., for exemption on the grounds of having dependents.

C. S. Holt, member of exemption board in district 47, Henrotin Memorial hospital, in which the majority of Chicago's "Gold Coasters" reside, said yesterday that as far as he knows there has been no claim for exemption on the score of having dependents by members of families of wealth.

Two Lake Shore drive residents have been rejected because of physical disqualifications and one has asked for industrial exemption. Otherwise, the sons of the rich have answered with a ringing "No!" when asked if they would ask exemption. One of those rejected was under weight and was bitterly disappointed.

The predominance of aliens who refuse to waive exemption or to take out their first papers is a great provocation to many board members.


# The Dictaphone is doing its "bit" for England

England's inner war cabinet and seventeen great administrative departments dictate to The Dictaphone. These are a few of the great leaders who depend upon it:

*The Right Hon. David Lloyd George, Prime Minister; Sir Albert Stanley; the Right Hon. John Hodge; Lord Milnor; the Right Hon. the Earl of Derby, His Majesty's Principal Secretary of State for War.*

England turned to The Dictaphone in her labor crisis and proved its worth. The Dictaphone made good—so good that in the first three months of 1917 England bought more Dictaphones than in the entire year of 1916.

Today America faces her crisis—conscription is making its inroads. This is a condition to be faced—but faced confidently by business men who dictate to The Dictaphone. Have The Dictaphone experts on office organization prove it for you.

**THE DICTAPHONE** REGISTERED

**Our Address: 812-820 No. American Bldg.**
**Our Telephone: Randolph 2771**

Write for "The Man at the Desk"

*The word DICTAPHONE is a TRADE MARK, registered in the United States and foreign countries.*

This Advertisement was Dictated to The Dictaphone



**Mandel Brothers**

Third floor

Featuring light weight **Russian back wool sweaters**

**at $10**

Box weave sweaters, with large collar, sash front and two patch pockets—and in a variety of colorings. All sizes. *Third floor.*

For beach or lounging:

**Light weight corduroy robes, 2.95**

Robes of soft quality corduroy: straight-line model

in generous width, and fastened with self frog—as pictured; large collar and ¾ sleeves. Choose wistaria, copenhagen, rose or American beauty. 2.95 extremely low for such robes. *Third floor.*

**Free Yourself From Drink and Drugs**

Both sexes treated. No nausea; no bad after-effects; no restraint; no drastic methods; no publicity. Successful for 36 years.

The KEELEY Institute, Dwight, Illinois

Chicago Office: 79 W. Monroe St., Suite 906
Telephone Central 3255



# Tobey

*Semi-Annual Sale*

**Reductions of 10% to 50%**

Furniture for every room in the house at prices to suit every purse.

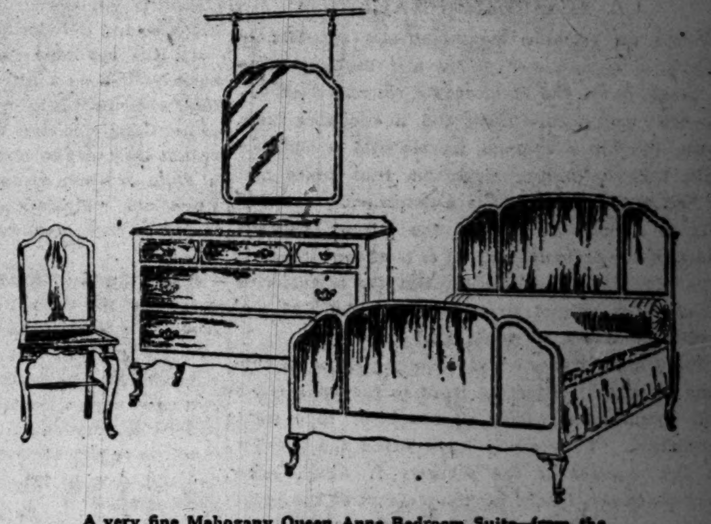

A very fine Mahogany Queen Anne Bedroom Suite—from the great purchase of the manufacturer retiring from business.

Bed, full size or single size, wood panels, regular price, $98.00; sale price, **$49.00.** Dresser with hanging mirror, regular price, $98.00; sale price, **$49.00.** Chiffonier, regular price, $100.00; sale price, **$49.00.** Chifforobe, regular price, $130.00; sale price, **$65.00.** Dressing Table, regular price, $120.00; sale price, **$59.00.** Vanity Dresser, regular price, $150.00; sale price, **$74.00.** Stand, regular price, $32.00; sale price, **$16.00.** Bench, regular price, $14.00; sale price, **$7.00.**

**The Bedroom Suite shown above is only one of many similar bargains in this sale.**

**The Tobey Furniture Co**

*Wabash Avenue and Washington Street*



*Maison de Mode*

*602 Michigan Ave., So.*

# Final Clearance

*Of All Our Dresses*

| | |
|---|---|
| Georgette Crepe Dresses.. | $20 |
| Crepe de Chine Dresses.. | |
| Taffeta Silk Dresses.... | |
| Wool Jersey Dresses.... | |

**All Sizes and Colors, Values to $75**



# Going to the Front?

**Before you leave arm your wife with Pyrene, so she can protect herself and the babies from fire.**

**$10 buys Pyrene and bracket.**

At all Hardware and Auto Supply Dealers in this City

Pyrene KILLS FIRE SAVES LIFE

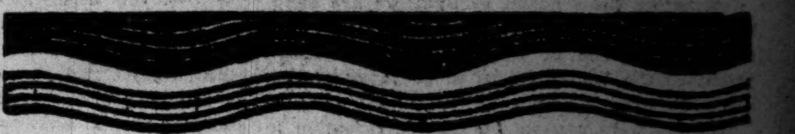

The Chicago Tribune.
THE WORLD'S GREATEST NEWSPAPER.

FOUNDED JUNE 10, 1847.

ENTERED AS SECOND CLASS MATTER JUNE 8, 1903, AT THE POSTOFFICE AT CHICAGO, ILL., UNDER ACT OF MARCH 3, 1879.

All unsolicited articles, manuscripts, letters, and pictures sent to "The Tribune" are sent at the owner's risk, and the Tribune company expressly repudiates any liability or responsibility for their safe custody or return.

WEDNESDAY, AUGUST 8, 1917.

*"Our Country! In her intercourse with foreign nations may she always be in the right; but our country, right or wrong."*
*—Stephen Decatur.*

## A GERMAN PEACE.

When an amiable, nonmilitaristic republic is making a great—even fierce and savage—effort to break down the comfortable restraints of domesticity and normal habit and, in breaking them down, develop a martial morale and a Spartan code, the continuing suggestion that peace can be had without fighting is a detriment.

It is difficult to discuss the subject because peace is the desideratum. If it is offered it seems inhuman not to welcome it. But the intent with which it is offered must be examined and the results to which it would lead considered.

The United States could have had peace at this time by merely adjusting itself to the undignified and compromised condition necessary to a noncombatant. That would have saved the present at the expense of the future. It would have mortgaged the future for the comfort of the present. This generation of Americans would have lived upon the heritage of the next generation and would have wasted it. We should have left the next generation to curse the timidity and selfishness of this.

That is the unforgivable national sin. The duty of one generation to the next is a sacrament in national life. Nations cannot exist upon other principles. The cardinal virtue is sacrifice. The present lives and works for the future. Therefore the United States, finally seeing clearly how the future of the United States was compromised by the efforts which this generation was making to protect itself, abandoned these efforts and decided to make the sacrifices necessary for the well being of the people who are to come.

This decision was reached because there seemed to be no escape from the certainty of disaster. America had been patient and tolerant, glad to have been immune from the terrors of Europe. But when these terrors seemed daily to come nearer the American coast, the government resolved to meet them while they were as yet distant.

It is a tremendous task to arouse and strengthen a nation in purpose for a conflict so far away and with causes so seemingly alien to our life. However alien the causes may seem to be to us, the consequences, we can see, must be intimate. We had nothing to do with the beginning of the war. We have everything to do with the ending of it.

If it end badly we suffer. If it end well we benefit. We must see that it ends well. Men are being wrenched from their comfortable habits and customs. American money is being appropriated in tremendous bulk. The resources of the nation are being consolidated. The scheme of government is being changed and made arbitrary in character in order that it may be efficient in accomplishment.

A military morale is being developed. People are being nerved to suffering and sacrifice. A spirit of resolve and determination, necessary to the well being of a strong and unafraid nation, is being cultivated.

The constant suggestion that this is unnecessary tends to break down the efforts towards the necessary end. If men are told that it is unnecessary for them to make the sacrifices they are preparing themselves to make they naturally will feel less willingness to make them.

We have no doubt that the Germans understand the psychological effect of such suggestion upon a nonmilitary people and it may be suspected that considerable of the German propaganda for peace has as part of its object the soothing of the United States.

If American preparation can be made dubious or halting, if it can be delayed, if the spirit and resolution can be taken out of it, the time thus gained can be used for whatever desperate measures Germany can take to dispose of her present foes before the great strength of the United States is thrown against her.

Peace suggestion in the United States at this time is in effect, whatever its intent, pro-German. It may emit from misguided or thoughtless people. It may come from designing people. It may be a thoughtless distortion of sentiment or it may be a systematic manipulation of sentiment. The effect is bad and not good. It hurts, whether it is intended to hurt or not.

Before we have begun to fight we are asked to consider if there is not a way to avoid fighting and yet not one of the considerations which prompted the United States to go to war is removed or even modified.

If there were reasons for our participation in this war last April there are reasons now. The indications of a changed mind in Germany are not sufficient, are virtually negligible. The Germany the United States can live with upon friendly terms is not outlined. If peace came tomorrow it would leave the Germany we have regarded a threat to our future.

## FIFTY-FIFTY.

An astonishing amount of human placidity, pleasure and happiness depends upon small detail. We may admit that a soldier, bound to meet the big, heroic unhappiness, pains and discomforts, ought to have any alleviation which the small things of life may bring him.

It may be incongruous that a fellow who has come wet and muddy from the Homeric affairs of the trenches should be given a moment of placidity by such a small thing as tobacco, but why quarrel with the facts of life, and why ask a man who has done a big thing to submit to the annoyance of doing without a little thing?

These preachments are becoming numerous because we have an idea that if the safe smokers in the United States will go fifty-fifty with the insecure smokers in France they will do a great deal to make leisure—such as a soldier gets—more consoling. And doesn't the fellow with a rifle in France occasionally need consoling? Fifty-fifty between the man who is all the time safe and smokes when he wants to and the man who part of the time is in great danger and smokes only when some considerate back-at-home man sends him something to smoke. THE TRIBUNE will send the smokes.

## HOPE FOR RUSSIA.

Elihu Root's expression of confidence in new Russia is welcome testimony in view of the pessimistic tone of many of the news dispatches. Mr. Root is not a man who would be easily duped by theorists or misled by dreamers in matters of government. His belief, therefore, that order and discipline are triumphing in Russia disposes of much of the superficial discouragement over the Russian situation.

Even the reverses and desertions at the army front do not seem to dishearten Mr. Root or the members of the commission. It is apparently their feeling that the fundamental desire for a stable, efficient government is powerful enough to overcome the intrigues of the pacifists, the wild eyed radicals, and the German spies.

All the commissioners agree that rioting and anarchy are, as a matter of fact, conspicuous by their absence. It is on this fact perhaps as much as anything else that their confidence is based. A nation that can go about its business "as usual," in spite of every temptation that must be offered when old restraints are removed, is, we have reason to hope, a country that cannot go very far wrong.

From the insufficient evidence at hand it would seem that the council of soldiers and workingmen does not represent the country at large. Certainly a large share of the troubles of the provisional government may be traced to the council. It has exercised almost tyrannical powers. But if, as the American commission believes, Russia is on the road to a representative, constitutional government, the influence of that self-appointed body will be short lived.

## POWER IN THE EXECUTIVE.

Congressman McCormick has summarized the new powers granted or proposed to be granted the president in view of the war crisis. It is a formidable total, yet we have no doubt it will be increased as time goes on.

Furthermore, it represents an inevitable process. We cannot escape it. We can safeguard and better it.

The attacks upon the process are frequently theoretical and sentimental. They employ excited rhetoric against the usurpation of the executive. They propose impractical alternatives in the form of divided responsibilities, our favorite device of checks and balances.

This line of attack will fail and ought to fail. Even in America we are beginning to realize that war is a gigantic synthesis, in which the sine qua non, the overruling necessity, is unified, concentrated will. War must be autocratic. That is why democracies will always fear and distrust war. It compels a temporary surrender of their essential character, and this surrender is all the more imperative when democracies confront an autocracy organized for war.

The concentration of plenary powers in the executive is therefore a process we must not only adopt but wholeheartedly further. Our objections to the course of events in Washington should not be to this concentration in the executive but to ineffective organization of the executive. It is obvious that, if all depends upon a powerful executive, it is of vital importance that the executive should be so efficient as to express the maximum of powers granted.

It is to be hoped the president will realize that this is a fair requirement and not to be ascribed in itself to party politics. It is fair, considering the fact that no man can wield these enormous and varied powers and must delegate them, to require of him the highest choice of personnel and the strictest coördination in organization. It may be that there will be no strengthening of the cabinet until some unhappy events or the long drag of unsatisfactory effort brings something in the nature of a political crisis. There ought to be hope, however, of an early overhauling of the advisory council of national defense and the evolution of a war council of the highest character, composed of men chosen with absolute disregard of party or personal considerations. The president's recent important appointments indicate his continued preoccupation with the partisan political factor of normal presidential selection. It is time for him to rise above this plane and call to his counsels men of the largest caliber regardless of party. Is Mr. Root to be allowed to retire? What use is to be made of Mr. Roosevelt's great powers?

## Editorial of the Day

### CONSERVE OUR RESOURCES.

[From the Washington Post.]

Representatives of Holland, Sweden, and other neutral countries have made elaborate arguments to the state department to prove that strict limitation of exports to such neutral countries will adversely affect the interests of this country and the allies.

There have been intimations that some of these countries, now nicely balanced in their neutrality, may be forced to take sides with the central powers should their food and coal supplies be limited. The neutrals argue that Germany is not profiting from the shipments to any great extent and that the cure may prove more dangerous than the disease.

The neutrals may feel sure that this country will be careful in administering the export control law so that it will bear with the least hardship upon neutrals. But no matter how little or how great may be the replenishment of German resources through neutral countries, it is essential that such aid should be stopped at the earliest possible moment.

If the considerations were merely commercial the United States might well err on the side of leniency, but with the lives of American soldiers and sailors depending upon the promptness with which the aims of this country are accomplished, errors, to be excused by the American public, must be on the side of strict enforcement of the spirit of the regulations.

The neutrals must prove what rations are needed for their populations. There must be a strict accounting before any shipment of food or coal hereafter is made to the countries adjacent to Germany.

The American people are asked to make large sacrifices to win the war. They are asked to eat sparingly in order that there may be ample supplies for American troops and for the maintenance of the nations that are aiding this country in the war. The people of this country cannot be expected to continue these sacrifices if unnecessary shipments are made to neutrals whose very neutrality is an aid to the enemies of the United States.

### THE METROPOLITAN IDEA.

It appears that once a westerner, visiting New York, was held up by a footpad with the demand: "Give me your money or I'll blow out your brains!" "Blow away," said the man from the west. "You can live in New York without brains, but you cannot without money."—The Lamb.

## A LINE O' TYPE OR TWO

*Motto: Hew to the Line, Let the quips fall where they may.*

### THAT AMBIGUOUS BIRD.

In the National Guard we would carry a gun,
 We would bleed for the national banner;
But our patience is done with that national pun:
 Pray can it, O National Canner!

When handled by Noah and Webster, you see,
 The chicken was merely a bird;
But old Noah to-day would be shocked, I dare say,
 At this sly, reprehensible word.

It is good, as a rule, for a smile on the Boul,
 Or a laugh at a tea or a dinner;
If you serve it up raw it will win a guffaw:
 Condemn it, all-powerful Tinner.

Pray, ban and taboo it, cold-pack it or stew it;
 The wits of the peepul may quicken;
And your name will be blest if you heed our behest,
 And put a quietus on "chicken." PAN.

A GLANCE at the income tax bill reported by the senate discovers that if this is a "rich man's war" the r. m. is paying for it.

WE could wish that the health commissioner were more careful in the wording of his warnings. Our mail has been cluttered for several days with queries concerning his late bulletin in which he advises consumers to "boil their milk for a period of seven days."

APPARENTLY somebody shot the animal that figured on the first page recently. A restaurant on Wabash avenue offers "Tender lion and vegetables, 25 cents." Yet we had been induced to believe that he was a tough customer.

IN WHICH THE DEMOSTHENES OF THE SENATE SCORNS TO CAST THE PEARLS OF HIS ORATORY BEFORE UNAPPRECIATIVE SWINE.

[From the effulgent Congressional Record.]

Mr. Reed: I could talk fifteen or twenty minutes longer . . . but . . . with what I have said, registering my protest not only to deaf ears but to ears of those who leave the senate and refuse to listen; with the fact before me that the only senators paying any attention are the senator from Texas [Mr. Sheppard], the senator from Florida [Mr. Trammell], the Senator from Wyoming [Mr. Kendrick], the senator in charge of this bill [Mr. Smith of Arizona], the senator from North Dakota [Mr. Gronna], the senator from Washington [Mr. Jones], the senator from West Virginia [Mr. Sutherland], and the senator from Indiana [Mr. New]; knowing that the senate does not intend to consider this bill,* that it has not considered this bill, that it does not know what is in the bill, and that it proposes to pass it non obstante, I close my remarks and let the vote be taken.

*For the protection of migratory birds, which unfortunately do not include the gentleman from Missouri.

"OF all the commanders of the eight German armies that invaded France none remains in power except the Crown Princes, who are irremovable no matter what mistakes they make."—The Independent.

More power to their elbows!

"WE all extend our sympathy to Mr. Bud Alford in behalf of his son, who has been drafted."—Bowling Green News-Messenger.

Kentucky candor.

### CELIBATORIAL QUEST.

In fairest summer an old bachelor's mind
Will turn again to thoughts of love romantic,
And build high dreams of happiness gigantic,
And crave for the one perfectness to bind
His solitary life to the one other
Fashioned divinely for his soul's desire,
Coming to bring him love's immortal fire,
To be his goddess—and his children's mother.
Thus will he wander, ever on the quest,
Ever pursuing his elusive dream,
And smile along in reverie supreme,
His life-door open for the promised guest.
Then with the coming of autumnal rain,
He'll stop and wonder—and begin again.

(Now, I might have written all this
In vers libre, nonchalant and delightful
As that of Liberatus.
It would have been doubtless better—
Had I been able to do it at all;
But it certainly would have taken me
Longer than this humble sonnet—twenty minutes.)
ADHUC CAPTIVUS.

WEARING glasses is no bar to admission to the army. If the person examined can see by the dawn's early light what, etc., he is passed.

SPEAKING OF HARD-BOILED EGGS—

Sir: as a war economy, one employé on any Corpus Christi, Tex., street-car runs the car, operates pay-as-you-enter device, makes change, gives transfers, opens and shuts doors, gets off to telephone every three blocks; but this has no bearing on the fact that if you watch your bank-notes closely, as we do, you will perhaps find, as we did, that Peter Pence is president of the First National bank at Payette, Idaho. JEZEBEL.

A REICHSTAG deputy refers to "the leaden weight of hunger." This, however, is nothing to the leaden weight of a piece of ham that refuses to digest and move on.

### The Perfect Smoker.

Sir: Since the year of the terrific hurricane in Ireland I have cremated an even bushel of cigars, ranging in quality from a Bird Center de luxe to a Gold Coast dollar straight. I have hit the pipe—the briarwood variety, I mean—in sundry Boul Mich studios, and, of course, on the steps of the Art Institute; have reduced to pearly ashes perhaps a peck of Virginia cheroots, and in my giddy moments have blithely toyed with the milk-white coffin-nail. Whenever I am seized with a desire to incinerate the weed I veer off to the leeward of the madding throng. I never threaded my way along the Boul with a flaming cabbage protruding from my facial crater. I never stood in line in a jammed theater lobby or at a stamp window in the post office idly erecting Castilian edifices of smoke in the mephitic atmosphere. I never planted myself upon the windward end of a long park bench and forced a coterie of the Knitters' Guild to move a rod or two beyond the range of my compelling torch. Furthermore, I never swished a parlor match in a limousine while rushing an assortment of dowagers, dames, and debutantes to a Cholly Chaplin pie tournament. The smoker who knows unerringly when to restrain himself is as rare a bird as the ichthyosaurus. The wooer of My Lady Nicotine who conducts his amours with delicacy and grace and moderation is unconsciously doing his bit toward ushering in Howells' Altruria. C. W. H.

WHY should Germany pick a Pomeranian as food dictator—the inquiry is C. E. C.'s—and ignore that animate sausage, the esteemed dachshund?

### JAPANNED ENGLISH.

[Accompanying a fountain pen.]

This practical fountain pen is superior, fine and sng and this extreme new fashionable construction cannot see in any other pens. This ideal Fountain Pen is different with other old stylfd Pens in the point of Pouring ink freely into teh Pen in self action without filter (Glass tube by which ink is de poured into) which other pens must be necessary. Manner of Use: In pouring ink into the Pen, round "A" to left and when feel resistance the rounding must be stopped and put the Nib into ink and round "A" opposiocly to right again, then the ink will be satisfactory full in the stick of pen, theref in the time of writing, round "A" to left a little, the ink pours out moderately, and use actively.

AN officer of the reserve corps indorses the Trib's statement that the U. S. army felt hat is a serviceable affair which "even can do duty to carry water." His, he says, is fine for carrying water; the four ventilating holes keep the water as cool as the old oaken bucket.

### Nobody Home.

"You are big, Father Billum," the young man said,
 "And your waist has become very tight.
And yet you incessantly stand on your head—
 Do you think, with your job, it is right?"

"In my youth," Father Billum replied to his son,
 "I feared it might injure the brain;
But now that I'm perfectly sure I have none—
 Why, I do it again and again." J. A. D.

"WHAT to Can Now."—The Trib.

Big Bill, prays R. H. B. Eventually—why not now?

HOUSEWIVES' slogan: "Armor virumque cano."

ARMS I sing, and canning. B. L. T.

## How to Keep Well. By Dr. W. A. Evans.

*Questions pertinent to hygiene, sanitation, and prevention of disease, if matters of general interest, will be answered in this column. Where space will not permit or the subject is not suitable, letters will be personally answered, subject to proper limitations and where a stamped, addressed envelope is inclosed. Dr. Evans will not make diagnoses or prescribe for individual diseases. Requests for such service cannot be answered.*

[Copyright: 1917: By Dr. W. A. Evans.]

### CEREALS' FOOD VALUES.

WHEN it comes to breadstuff other than risen breads, wheat flour is not the superior, and, in many instances, not the equal of other flours. Oat cake is as nutritious as bread and contains a great deal higher food value. Oat cakes are in wide use in Scotland in place of wheat breads.

Oatmeal is an excellent food. In this country we make the mistake of eating it in addition to bread. It should be eaten in place of bread.

The bran of oats clings closer than that of wheat. In consequence, oatmeal and most oat flours contain a good deal of bran, and, therefore, are more wholesome for most people than white wheat flour. Some persons find all forms of bran—wheat, oats, and others—too rough for their bred-out digestive organs. There are oat flours which are nearly free from bran. Oat flour contains more protein and fat than flour from other grains. It is better for constipation.

The skin of the barley grain sticks closer than does that of the wheat, though not so closely as does that of oats. Barley flour contains more salt, fat, and cellulose, but less protein and carbohydrate than wheat flour. So far as nutrition is concerned all that we need to do to supply the defect is to take a slightly larger slice or to add a few grains of sugar and a mouthful of meat. The ash of barley is rich in phosporic acid and iron.

Barley flour can be mixed with wheat flour to make risen bread. It can be cooked into cakes and scones. It can be made into porridge or other cereal. As in the case of oatmeal, if eaten as a cereal it should be used in place of bread and not in addition to bread.

One of the objections to cereals is that they do not need chewing, and, in consequence, that the teeth do not get the grind which is necessary for the welfare of the gums and that they leave fermenting materials around and on the teeth. This is true. But the teeth can be cleaned by eating apples and other fruits and the grinding, biting effect can be had in other ways.

Rye, potato, buckwheat, rice, and sorghum or millet flours can be baked into all sorts of cakes, crackers, and breads other than leavened breads. As such they can take much of the strain from wheat flour. Cakes from such flours perform the same functions in nutrition as do the breads from wheat flour.

**URGES USE OF BRAN.**

L. A. writes: "Will you kindly let me know through your valued 'Health column' if the daily use of phenolphtalein agar (from two to three teaspoons) for obstinate constipation, by an expectant mother is harmful? If so, what would your recommend? Bran is effective only when taken in very large quantities."

REPLY.

Phenolphthalein agar is relatively harmless. Agar without phenolphthalein is less harmful. Bran is less so. Why not take bran in large quantities? It is good food for most people.

**DUE TO HIS WORK.**

William T. L. writes: "1. Am troubled with my hands. They itch and small water blisters appear on my fingers. Do you think 'bad blood' is the troubling cause? My stomach is in good condition.

"2. Suggest a menu or diet I should follow to help purify the blood.

"3. I handle meats and other articles of greasy substance in a store. Do you think that may be a cause?"

REPLY.

Your trouble is not due to impurities in your blood. I feel certain that it is due to your work. If you will change your business or wear gloves your trouble will subside. Perhaps you could prevent the condition by frequent washing.

**BAD BREATH HIS PROBLEM.**

H. E. writes: "Could you advise what to use in the case of bad breath? The man suffers from catarrh of the nose; has occasional indigestion. Gargling with iodine has been recommended. Would it be injurious?"

REPLY.

If the symptom is due to conditions in the nose, those must be remedied. The same holds true of bad breath due to teeth and to tonsils. If it is due to bowel conditions, the diet must be changed.

**VINEGAR LOOSENS NITS.**

M. S. writes: "Please advise how to get rid of 'nits' or nests from the hair."

REPLY.

Washing the hair with vinegar will loosen the nits from the hair shafts. They can then be washed out with soap and water. It is customary to combine vinegar to loosen the nits and kerosene to kill the lice.

**OPENING OVERDUE.**

C. B. writes: "Can you tell me when the colony for epileptics at Dixon, Ill., will be opened for patients?"

REPLY.

I do not know. The opening is nearly a year overdue. Surely it will open before Christmas.

**EAT RICE AND MILK.**

L. H. B. writes: "What is the quickest way to increase my weight from 145 to 157 pounds? I expect to enlist in the navy, but am under weight."

REPLY.

In addition to your regular diet eat a bowl of milk and sugared rice twice a day.

## LA MARQUISE DE FONTENOY

[Copyright: 1917: By the Brentwood Co.]

IF Dom Alfonso of Braganza, Duke of Oporto, Duke of Saxony, Knight of the Golden Fleece, and next heir to his nephew ex-King Manuel's rights to the throne of Portugal, marries the divorced wife of Philip Van Valkenburg of New York, thereby alienating himself from the Roman Catholic church, to which he belongs, as well as from his royal and imperial relatives, besides forfeiting whatever prospects he may have had of becoming king of Portugal in the event of a monarchical restoration at Lisbon, he will be the third member of his dynasty to wed an American.

The first of them was his grandfather, Duke Ferdinand of Saxe-Coburg, who by his marriage with Queen Maria della Gloria, at Lisbon, became king consort of Portugal. After the death of his royal wife he contracted in 1869, at Lisbon, a union with Elize Hensler, who was singing in Italian opera at the Boston theater in 1856. She likewise sang in New York and Philadelphia with marked success.

It was while appearing in the magnificent San Carlos opera house at Lisbon, in the role of Amina, in "La Sonnambula," that she attracted the attention and admiration of King Ferdinand, who was not satisfied until he made her his morganatic wife, securing for her from his cousin, the then reigning Duke Ernest of Saxe-Coburg-Gotha, the title of Countess of Edla.

When he died, in 1885, he bequeathed to her all of his property, including the beautiful palace of La Pena, near Cintra, which, originally a convent, he had purchased at the time of the suppression of convents and monasteries in Portugal.

The countess' position at Lisbon was a painful one after her husband's death. She was ignored by the reigning house of Portugal, and by the aristocracy, and felt that she owed it to her dead husband, and to the rank which he had enjoyed, to hold aloof from the bourgeoisie and lower classes. Moreover, there were all sorts of unpleasant litigation in connection with her husband's estate, and ultimately she was obliged to surrender her home of La Pena to the crown, and to content herself with a chateau near Sete Ais.

It is alleged that she has a daughter, of the name of Alice, married to an officer of the Portuguese navy. But I can find no mention of this woman in the Almanach de Gotha, in which the Countess of Edla figures, nor yet in any of the other standard works of reference.

The Countess Edla is now 81 years of age and has, or rather had, until a short time ago, two sisters, who lived in Boston, one of whom, if my memory serves me aright, was a Mrs. Slade.

The Countess of Edla kept up for many years correspondence with her relatives and friends in Boston, and among the latter was the poet Longfellow, to whom King Ferdinand sent, as well as to the public library at Boston, magnificently bound copies of "Hamlet" and of "The Merchant of Venice," translated into Portuguese by Ferdinand's son, the late King Luis of Portugal.

I may add that Ferdinand sacrificed a throne for the sake of his American wife. Had it not been for this morganatic marriage of his, he would have been elected king of Spain in 1870, having been preferred by the Madrid cortes as a candidate both to Prince Leopold of Hohenzollern and the Italian royal Duke of Aosta, the latter of whom after a few years of stormy experience on the throne of Spain abdicated and returned to Italy.

The second instance of the marriage of a prince of the house of Braganza to an American was when Prince Miguel, eldest son of the present duke of Braganza, married in Scotland in 1909 Miss Anita Stewart of New York, a Protestant, daughter of William Rhinelander Stewart and now Mrs. St. Cyr.

Before the marriage Prince Miguel was obliged by the members of his family to make a legal renunciation of all his rights and prerogatives as a prince of the blood, as well as of his pretensions to the throne of Portugal in the event of a monarchial restoration; and also of succession to his father's dukedom of Braganza. His father, it is true, bestowed on him the title of duke of Vizeu. But not being a sovereign, he had no right or power to confer any nobiliary title. So that the dukedom of Vizeu is merely one of courtesy and not recognized by any court in Europe, nor yet by any tribunal.

That Miguel's relatives were greatly embittered and disappointed by the marriage was due to the fact that his American mother-in-law did not fulfil their expectations of paying his enormous debts, and that his persecution by his creditors was even more severe after his marriage than before, since the creditors were firmly convinced that Miguel had the money but would not pay it.

Miguel endeavored for some years after his marriage to earn his livelihood in London by work for a stock exchange firm. But since the beginning of the present war he has gone to Germany and secured from the kaiser a commission as lieutenant of the Sixth Prussian Lancer regiment with which he has since been serving.

As for the Duke of Oporto's reported marriage, I shall believe it when it actually takes place.

The duke, who since being jilted by the Austrian Archduchess Valerie, has been regarded as a confirmed bachelor, is the only brother of the murdered King Carlos of Portugal. At the time of the revolution which cost his nephew Manuel his throne, the Duke of Oporto fled without any attempt to defend the crown, and sought refuge in Italy, with literally nothing but the clothes on his back. King Victor Emmanuel, who is his first cousin, assigned to him a suite of apartments in the royal palace at Naples, and likewise an allowance of $10,000 a year, which is all that he has to live on. His mother, the late Queen Pia of Portugal, was the most strong-minded of all the children of Victor Emmanuel II., and a sister, therefore, of the murdered King Humbert of Italy.

In the event of the duke failing to receive the approval of the ruler of Italy to the match, he would forfeit his allowance and be obliged to give up his luxurious home in the royal palace at Naples.

It is difficult to see how the king can sanction the marriage, in view of the bride's being a divorcée, and under no circumstances would the union give her the entree to any royal or imperial court.

According to the rules which prevail there, there are only two ways of her marrying the duke. The one is morganatically, in which event she has no share in her husband's titles, honors and royal prerogatives, nor any right to his name, while in the other event he must, like his kinsman, Don Miguel of Braganza, make a sworn renunciation of his royal status and legal rights, and wed her as an ordinary citizen.

## MUSSED UP DIRECTIONS

[From London Opinion.]

Bewilderment of officer who, in search of his battalion, has been told to "turn to the right by the church" on coming to the village.

## The Friend of the People.

*Letters for this department must be signed with names and addresses of the writers.*

**CANNOT ALLOW REBATE.**

Hibbing, Minn., Aug. 2.—[To the Friend of the People.]—I left Chicago a year ago last May. Just before leaving home I had paid my water tax a year in advance, as usual. Finding that business would oblige me to remain away from Chicago for a year or two, I had a plumber shut off the water and fill the pipes in my residence with saltpeter to keep them from freezing when cold weather came. No doubt I should have had a part, at least, of the money I had paid for the water returned, but, being busy, I did not think about it until the year had passed. Since May of this year I have been receiving notices from the Chicago water bureau to the effect that if I did not pay my water tax they would shut off the water. I have written them that my house has been vacant for over a year, that the water was shut off at my expense nearly a year ago, and that they are at liberty to call at the premises and verify my statement; but they still write that I must pay for the coming year and advise that I then make a request for a return of the amount. This looks so foolish and unjust that I am writing to ask you what I should do. The amount is too small to be of much importance, but I hate like the dickens to think I have lived nearly all my life in a city that does its business in such a way. ENQUIRER.

We cannot allow any rebate, due to the fact that no notice was given to this bureau prior to June 6, 1917. The ordinance specifically states that notice of vacancy must be given to this bureau during its existence in order that we may have record of same. Rebate, however, for period from May 1 to Nov. 1, 1917, can be obtained after the close of the period, Nov. 1, 1917, upon presentation of an affidavit setting forth extent of vacancy, in addition to the receipted bill covering period in question.
W. J. McCOURT,
Superintendent of Water.

**BUILDING NOT UNSAFE.**

Chicago, Aug. 1.—[To the Friend of the People.]—Please see what you can do towards having 1506 Fulton street torn down. SUBSCRIBER.

The building located at 1506 Fulton street was inspected before complaint was made. It is a two story frame building and is not in an unsafe condition. A notice has been sent to the owner to board up doors and windows.
CHARLES BOSTROM,
Commissioner of Buildings.

**STREET CAR LINES.**

Chicago, Aug. 1.—[To the Friend of the People.]—I have heard that the Chicago Traction company is going to put a car line on California avenue joining the north and south sides. Kindly let me know if they are contemplating such an improvement. As the distance from Western avenue to Kedzie avenue is the longest of any cross lines on the west side, such an improvement would be a benefit.

Also why could not the Taylor street cars be routed on Western avenue to Polk street, west on Polk street? L. F. P.

Extension of the California avenue line is not at present contemplated.

The matter of extending this line was, I believe, given consideration when various extensions were considered and the relative need for the other extensions was considered greater than for the extension mentioned.

The same applies to the Taylor street line, an order for the extension of which was given consideration and placed on file by the city council at its meeting held May 9.
JOHN P. GARNER,
Commissioner of Public Service.

**GET A WARRANT.**

Chicago, Aug. 1.—[To the Legal Friend of the People.]—We understand there is an ordinance which prevents tenants in apartment houses from beating or sweeping rugs on back porches. Numerous complaints have been made to the owner of the building, but he seems to be unable to stop the nuisance. If there is such an ordinance in existence will you please let me know to whom to apply for redress? SUBSCRIBER.

Report to the department of health and to the police. If this does not bring results swear out a warrant.
TRIBUNE LAW DEPARTMENT.

## VOICE OF THE PEOPLE

**THE REAL AMERICAN SPIRIT.**

Rock Island, Ill., Aug. 6.—[Editor of the Tribune.]—The letter of G. F. Hummel cannot pass unchallenged. That THE TRIBUNE published it is to be regretted because it is apt to be accepted by many as representing a generally accepted view rather than the idle vaporings of an isolated and distorted mind.

We who were born in Germany and are now citizens of the U. S. are not, as he says, still "part of them" [the German peoples]. And thank God for that. Neither are we German-Americans, for "there ain't no such animal." Either he is an American or a German. Take your choice. The term "German-American" is today so closely related to treason that it is well to fight shy of all those who designate themselves by that hated appellation.

He speaks of the German's admiration for the crown prince. Again "there ain't no such thing." I can tell him from recent and personal observation that the people in Germany hate this fellow with the same intensity with which they deify the emperor. He is beyond question the best hated man in all Germany.

Concerning the German press he is also wrong. At the outbreak of the war I subscribed to a German paper, "Die Westliche Post," assuming that thus I would get some real war news. Alas, I had to stop the damnable treason sheet within less than six months. No such paper can come into my house where I am raising my American children whom I want to teach love for the U. S. and execration for that land of barbarians in which their father is ashamed to confess that he first saw the light of day.

There is no room here for a German newspaper. Hummel's apology for it is not based on sound reason nor is it consonant with facts when he speaks of their truthfulness. There is about as much truth to be found in a German newspaper, no matter where published, as in a German diplomat or German government official. German schools, German churches, German newspapers belong in Germany, not over here.

If any one has any doubt as to the real character of the German people let him go to Berlin and study the Berliner polizei. A Berliner schutzmann is the expose of a real German minus his thin veneer of kultur.

Let us hope that before long our government will stop dilly-dallying with these so-called German-Americans and put them into concentration camps until the end of the war, which end would be materially hastened by such action, especially if coupled with the entire suppression of the German-American press.
M. STEPHANY,
Formerly Berlin C., Breite Str. 8, Redaction der Vossischen Zeitung.

**ALIEN OR "OBJECTOR"?**

Chicago, Aug. 4.—[Editor of The Tribune.]—The allies (Great Britain) have not as much as a pair of deuces to draw to in their "poker hand." To my way of thinking the allies (Great Britain) "are holding but one ace in their hand," namely, the U. S. A., and it is going to cost tremendously to stay, both in money and lives.

Your cartoons are misleading to some and your editorials are without much influence to those who will do thinking for themselves a little. W. OLSON.

**HERE'S WHERE WE LOST AN "AD."**

Chicago, Aug. 4.—[Editor of The Tribune.]—I had planned to place an advertisement in your paper for Sunday, but after reading your editorial in your issue of Saturday, Aug. 4, entitled "Sending American Troops Abroad," I have decided I would not do so. It apparently has finally reached the point in your department where one knows exactly what to expect in reading your publication.

This might be broadly classified under the head "Everything That Is Done In Germany Is Wrong." All incidents must be distorted to their disadvantage and every effort made to intensify the mob cry for war and blood.

A nation that prides itself on its civilization and bases this on the Christian doctrine of "peace and good will to man" should not so far forget itself as to forget that humanity is much alike throughout the world. A publication such as yours should make an effort to restrain a mob cry and not constantly intensify it by editorials such as the one mentioned above.

I have long been a reader of THE TRIBUNE, but have noted this tendency and have decided that I could not allow my mind to be further poisoned with censorous and distorted articles and editorials.

I would like occasionally to see an editorial on the injustice done the American public denial of free press such as is exemplified in the recent ruling of the postoffice department in denying the socialistic papers the right of entry into the mails. This is plainly unconstitutional on the face of it, but so far I have seen nothing in your paper even commenting on it.

I have been a publisher myself and often solicited the opinion of my readers as to our editorial policy. For this reason I wish to express myself as above thinking that you may be interested in my point of view. Furthermore, I feel it my duty to lodge a protest against intensifying the mob cry for blood which seems to be rampant in this country.
E. H. BAUMGARTNER,
President Shear-Klean Grate company.

**SALUTE YOUR OFFICER.**

Battle Creek, Mich., Aug. 3.—[Editor of The Tribune.]—Your editorial, "Salute Your Officers," is a masterpiece. It expresses real democracy. In order to strengthen our army this should be reprinted on a postal card and mailed to every soldier or recruit in the United States army and navy.
ALBERT B. LORD.

**PEACE NOW, A GERMAN VICTORY.**

Wheatland, Ia., Aug. 3.—[Editor of The Tribune.]—Is THE TRIBUNE getting weak in the knees? Why such supine editorials as the one in today's issue entitled "Peace Terms"? And why does THE TRIBUNE continue to give space to the Teutonic propaganda of J. O'D. Bennett? Why not defer the discussion of peace until Germany begs for it—for peace otherwise obtained will be a German victory.
CLAUDE W. DUTTON.

as been told to

...ople.

...es of the writers.

...Fulton street torn
SUBSCRIBER.
...1506 Fulton street
...mplaint was made.
...building and is not
...A notice has been
...oard up doors and
...LES BOSTROM,
...oner of Buildings.

...R LINES.
...To the Friend of
...heard that the
...npany is going to
...fornia avenue join-
...uth sides. Kindly
...are contemplating
...As the distance
...to Kedzie avenue
...cross lines on the
...nprovement would
...the Taylor street
...Western avenue to
...Polk street?
L. F. P.
...fornia avenue line is
...plated.
...ing this line was, I
...ation when various
...ered and the relative
...xtensions was consid-
...extension mentioned.
...the Taylor street line,
...nsion of which was
...placed on file by the
...ing held May 9.
...OHN P. GARNER,
...of Public Service.

...ARRANT.
...To the Legal Friend
...understand there is
...prevents tenants in
...m beating or sweep-
...porches. Numerous
...n made to the owner
...he seems to be un-
...isance. If there is
...n existence will you
...to whom to apply
SUBSCRIBER.
...tment of health and to
...does not bring results
...LAW DEPARTMENT.

...E

...s are without much
...who will do thinking
...ittle. W. OLSON.

...ERE WE LOST
..."AD."
...—[Editor of The Trib-
...ed to place an adver-
...aper for Sunday, but
...editorial in your issue
...4, entitled "Sending
...Abroad," I have de-
...do so. It apparently
...the point in your de-
...e knows exactly what
...g your publication.
...roadly classified under
...hing That Is Done in
...g." All incidents must
...eir disadvantage and
...to intensify the mob
...blood.
...rides itself on its civi-
...this on the Christian
...ace and good will to
...so far forget itself as
...manity is much alike
...world. A publication
...ould make an effort to
...ry and not constantly
...itorials such as the one
...a reader of The Trib-
...oted this tendency and
...I could not allow my
...er poisoned with cen-
...orted articles and edi-
...asionally to see an edi-
...stice done the American
...free press such as is
...e recent ruling of the
...tment in denying the
...the right of entry into
...is plainly unconstitu-
...e of it, but so far I have
...your paper even com-
...a publisher myself and
...e opinion of my readers
...al policy. For this rea-
...xpress myself as above
...u may be interested in
...w. Furthermore, I feel
...ge a protest against in-
...ob cry for blood which
...pant in this country.
...H. BAUMGARTNER,
...ar-Klean Grate company.

...OUR OFFICER.
...Mich., Aug. 3.—[Editor
...—Your editorial, "Salute
...is a masterpiece. It ex-
...In order to
...army this should be re-
...al card and mailed to
...recruit in the United
...navy.
ALBERT B. LORD.

...OW, A GERMAN
...ISTORY.
...Aug. 3.—[Editor of
...E TRIBUNE getting
...es? Why such supine
...one of today's
...Terms"? And why
...NE continue to give
...army propaganda
...Why not defer the
...ace until Germany has been
...otherwise obtained their
CLAUDE W. DUTTON.

# 19,000 MEN TO EACH DIVISION, NEW ARMY ORDER

## Reorganize Troops on the Plan of Allies to Aid Mobility.

[BY A STAFF CORRESPONDENT.]

Washington, D. C., Aug. 7.—[Special.]—Reorganization of the United States armies to conform to the British and French army plans was announced in a general order by the war department today. A reduction in infantry and increase in the artillery, with the addition of trench mortar batteries and machine guns units, are the principal changes.

The strength of the new division will be 19,000 men, conforming to European trench fighting units, instead of 28,000, the present divisional strength.

There will be only two brigades of infantry to a division, instead of three, as at present. This will eliminate one brigadier general in each division.

### Pershing Army Reorganized.

The regular army, now in mobilization camps, will be reorganized to conform to the new plan at once. The national guard will be reorganized after its arrival in training camp The national army from the first will be organized under the new plan.

It also was announced that Gen. Pershing's army in France already has been organized under the new plan.

When the full military force is sent to France the organization of army corps, consisting of three divisions each, and armies, consisting of three or more army corps, will be perfected.

This plan contemplates having a major general in command of each division, a lieutenant general in command of each army corps, and a general commanding the army. Congress must restore the ranks of lieutenant general and general before this plan can be consummated, and there will be lively speculation here as to the seections for the high commands.

Before the reorganization was contemplated the war department instigated pans for congress to restore the rank of lieutenant general, the general belief being that promotion of Gen. Pershing to that rank would follow as soon as congress acts.

### Plan Sixteen New Divisions.

The new organization provides for no cavalry in the division. The division as at present constituted calls for one regiment of cavalry. The present division also calls for one aero squadron, while the new plan calls for none, the aircraft units being otherwise provided for.

The order specifies sixteen divisions of the national army to be organized and numbered from 76 to 91, both inclusive, and states the numbers to be given to each of the different units in each division. It provides that the sixteen divisions of the national guard now organized shall be reorganized to conform to the new plan as soon as practicable after their arrival in the training camp.

In the new organization there are three regiments of field artillery to every four regiments of infantry instead of the ratio of three to nine, as at present. In addition a trench mortar battery is attached to each division.

The machine gun arm is also materially enlarged. A machine gun battalion of four companies has been made a unit of each division, in addition to three machine gun companies included in each regiment.

The American division will be made by this order to conform practically to the units utilized by the entente allies, among whom a division numbers approximately 19,000 men. The reason for the change is that the division as heretofore made up of about 28,000 men is too unwieldy for the demands of trench warfare.

With so large a unit sure and swift communication with all parts is difficult. The problem to be met was basicly one of mobility for the peculiar needs of fighting on the western front.

### Kept at Fighting Strength.

The smaller sized divisions call for maintenance of all units at full fighting strength. For this purpose reserve battalions will be provided. These will consist of 612 men each, and are listed in the general order as "separate training battalions." The number of these battalions has not been made public. Details of regimental organization are also withheld for military reasons.

The new order provides for army corps and armies, units which have practically existed only on paper since the civil war. Corps were organized during the Spanish war, but were not actually operated as such to any great extent.

Each army corps will consist of three infantry divisions, corps headquarters, and certain army corps troops not specified.

Each army will consist normally of three or more army corps, army headquarters, and certain army troops not specified.

# 200% SAMMY

## He's Drafted in Two Places and Isn't Twins—So What's the Answer?

LOUIS E. STEINER.

LOUIS E. STEINER is a hard luck guy. By mistake he got registered for the draft twice, once in St. Louis and again in Chicago, and he was drawn in the first draft in each city. Now he's worried.

It happened like this—St. Louis is his home and he understood that he'd have to register there, as that was where he had voted last. Ten days before registration day he went "down home" and registered. The day of the draft came and he hadn't got his card.

"No card—pinch—calaboose," he argued. "Better register and be sure." He was no slacker.

So he dropped over to headquarters, district No. 1, and put his name down.

He awaited developments. They came fast. He received notice to report at St. Louis; ditto Chicago.

"I guess I'll get in," he said last night.

# PERSHING WANTS MEN IN TRENCHES WHO USE NOODLES

## National Army Should Be in Pink of Condition, General Says.

PARIS, Aug. 7.—Maj. Gen. Pershing, commander of the American expedition in France, told the Associated Press today it was highly essential that the men in America's conscript army should be in excellent physical condition, well disciplined, and capable of individual action. He added that the army organization must be built from the bottom up, each man and officer devoting all his energies to the work.

"Our men must be in good physical condition, keeping their morals clean and thereby capable of meeting the trying conditions of modern warfare," the general said. "The men must learn to obey orders promptly, implicitly, and willingly, but not necessarily automatically.

### Wants No Machine Made Men.

"I object to the word 'automatic' because we do not want a machine made organization but an army of thinking men—men with individuality, men fully capable and ready to assume command of units, should their officers be killed or incapacitated, as sometimes happens in trench warfare.

"The men must be made to realize that war is not sport or play, but serious work demanding the utmost energy and attention to insure success."

### Wants Men Who Use Noodle.

Gen. Pershing likened army organization to a football team in which each man is trained to physical perfection under strict discipline, but is capable of brilliant individual action in a crisis. He added: "We want our men trained the same way."

The general was optimistic and confident that America's army would give an excellent account of itself and would come up to the expectations of the other entente allies, despite the tremendous amount of work necessary before active American participation in trench warfare was possible.

# MINNESOTA WAR BOARD TO CRUSH SEDITIOUS WAVE

St. Paul, Minn., Aug. 7.—After an all-day session devoted to consideration of reports of seditious manifestation in many sections of Minnesota, the state public safety commission late today issued an appeal to all loyal citizens to join in a movement for the suppression of anti-draft seditious sentiment. Reports to the commission indicated that the feeling of disloyalty is widespread throughout the state.

### Oklahoma Arrests Continue.

Oklahoma City, Okla., Aug. 7.—With the arrest today of more than fifty draft resisters, including two alleged agitators of the working class union, officers in Hughes, Seminole and Pontotoc counties settled down to a tireless combing of the hills for stragglers who, starved out, slowly are giving up.

Two hundred resisters will appear before United States Commissioner R. N. McMillan at McAlester tomorrow morning.

# BATTLE PROBLEM ON BIG SCALE AT FORT SHERIDAN

## *Two All Day Field Exercises to End Training.*

BY PARKE BROWN.

Fort Sheridan, Ill., Aug. 7.—[Special.]—Two big all day battles with Illinois men on one side and Michigan-Wisconsin men on the other are impending.

The program for the reserve officers' training camp for the next two days was made out today. For the first time the two training regiments meet in combat—first in a field encounter and next in a battle during which one will attempt to hold Fort Sheridan against the attacks of the other. These are the largest maneuvers attempted during the instruction period which closes on Saturday.

At 7:30 tomorrow the Illinois regiment will march out of the reservation to the south. The Michigan-Wisconsin regiment will go north. Each will "hike" five miles as the advance guard of a division. Each will be supplemented with a troop of cavalry and a battery of artillery.

### Meet at Secret Point.

The line of march for each will be shifted at the end of the five miles and ultimately, some time during the day, at a point known only to Maj. H. La T. Cavenaugh, senior instructor, they will meet in combat.

The next day, Thursday, the Michigan-Wisconsin regiment will take possession of Fort Sheridan, and guard it from the Illinois troops who will be at liberty to attack, to feint and maneuver on any of the three sides of the reservation open to an offensive.

### Camp on Edge.

The camp is on edge, waiting for some word from Washington concerning commissions.

This evening at the second of the farewell receptions Col. W. J. Nicholson warned the prospective officers not to write anonymous letters, "as has been done by some men in this camp."

"Such a man," he said, "I wouldn't pick out of perdition with a pair of borrowed tongs."

The 1,300 students present were deeply stirred when Mme. Beriza sang the "Marseillaise and then as an encore the national anthem, with every officer and student standing at salute.

# NEGROES HERE SEND PROTEST TO WASHINGTON

Alleged race discrimination by the war department in the handling of Negro troops led prominent Chicago Negroes to send a strong telegram of protest last night to Washington.

"Reported here," it reads, "that war department has issued orders that no Negro national guard regiment shall be allowed to attend training camps in the south because of prejudice of southern people.

"We protest against any order by the government based upon race discrimination. Our soldiers have enlisted and are being drafted and will fight and die if need be for this country and democracy.

"We demand the same treatment and training for all United States soldiers regardless of race or color. Let our government stand for one country, one flag, one duty for all citizens and for real democracy in our own country as well as for democracy in Europe."

# SOLDIERS INVITE THEIR GIRLS TO ARMORY DANCES

## This Army Life Growing More Strenuous Every Day.

Men of the Seventh infantry have taken advantage of the band rehearsals each afternoon to invite their sweethearts over for a dance or two. At the armory of the Second infantry a piano kept music in the air during the greater part of the afternoon, and men waiting to appear before the physicians for an examination to determine whether or not they had tuberculosis proved that they hadn't by indulging in all sorts of capers to the accompaniment of the piano.

**FIRST ILLINOIS FIELD ARTILLERY (Fort Sheridan.)**

The camp was named yesterday "Camp Geismar," after a French hero. Headquarters company will give a dance at Arcadia hall, Broadway and Sunnyside avenue, Aug. 18, for the benefit of the mess fund. The admission will be $1 a couple. A thousand couples are expected. The regimental band of forty-one pieces will furnish the music.

Shower-bath houses have been built for each battery, and one for the officers. The battery baths contain ten showers, that for the officers four.

It rained hard from 12 to 2 o'clock. With the sun and good drainage the camp was dry and clean by evening.

**SECOND INFANTRY (2653 West Madison Street.)**

Men of the Second infantry spent rather a quiet day. All had been ordered to remain close to quarters that the physicians making the tubercular tests might call them when needed. The work is expected to be completed late today.

**SEVENTH INFANTRY. (3401 Wentworth Avenue.)**

Mere lack of uniforms and equipment failed to deter members of the Seventh infantry from acquiring the spirit of the occasion when orders were issued for the entire regiment to take part in a six mile "hike" over streets of the south side. Men with only a belt and rifle to distinguish them from spectators marched beside their brothers in khaki.

Only a few detailed to guard headquarters and a few others whose shoes were unfit for a lengthy march stayed behind. Requisitions for additional equipment have been in for some time.

The line of march was east in Thirty-seventh street to Lake Park avenue, south to Forty-third street, west to Wentworth, and back to the armory.

**ELEVENTH INFANTRY (124 West Adams Street.)**

Col. E. E. Wood and Maj. Vincent, recruiting the new Eleventh infantry for duty at home after the federalized militia has departed, report that 400 men have already been signed up at the headquarters, 124 West Adams street. The men are to be drilled at the Second regiment armory, it is rumored.

**EIGHTH INFANTRY (3517 Forest Avenue.)**

Members of the Eighth infantry were sorely disappointed when they learned from official dispatches from Washington that they are not to be sent to the southern training camps with the rest of the Illinois men. Orders to stop recruiting were received from the muster office at Springfield, as the regiment is already over recruited.

# GASOLINE GONE, DRIVER VANISHES SEEKING SUPPLY

Chauffeur Clarence Libke was in a hurry to get home. Already he was hours late for dinner and the evening gambol with the little Libkes, Clarence, 7, and Eleanor, 6.

The big truck which he drove for the Motor Transportation company, Lake and Ann streets, suddenly stopped rumbling. The engine sputtered and stopped. The gasoline supply had given out. There was no garage near. He left the truck where it had stalled, Van Buren and Morgan streets, and started to find a gasoline station.

What happened then nobody knows. Libke has not been seen since. The truck was found Friday morning. Mrs. Libke last night appealed to The Tribune to solve the mystery. She is very lonesome and Eleanor and Clarence will not be comforted. The Libkes live at 1417 North Lawler avenue.


BACON

*with a "different" flavor!*

Fragrant smoke of burning hickory adds to Oscar Mayer's "Edelweiss" Bacon a delicacy of flavor that defies description.

Serve it for *breakfast*—with golden centered eggs, or alone!

"Gov't Inspection for Your Protection"

OSCAR MAYER'S EDELWEISS HAMS AND BACON

Oscar F. Mayer & Bro. Chicago Superior 8500

Dealers and Brokers: Write for special proposition.



# Scholle's Semi-Annual Sale of Good Furniture

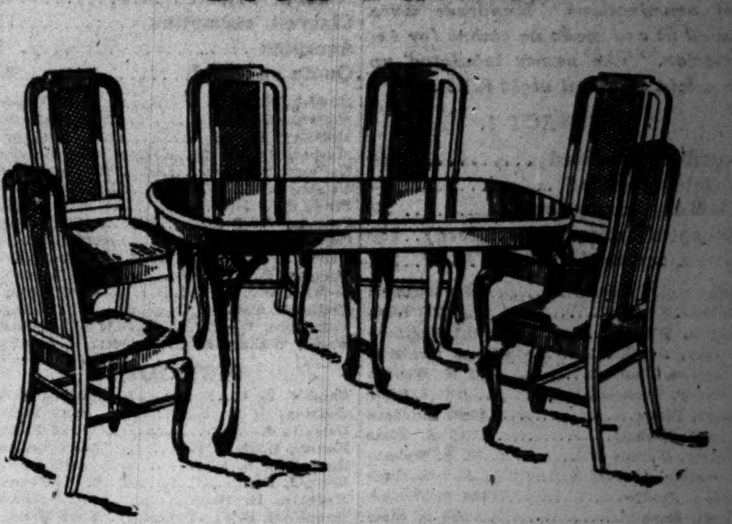

**Solid black walnut or solid mahogany Queen Anne Dining Room Suite:** Round end oblong table, 8 foot extension with aprons on two leaves, and 6 cane back chairs in blue leather, seven pieces, sale price, **$148**

WHEN you stand and look at this dining room suite you'll have a feeling of entire satisfaction; it isn't an easy thing to describe this feeling, that nothing is left to be desired; "satisfaction" just about expresses it.

The size of the table, its shape, the finish, the roominess even when not extended, the rich color, and the beauty and strength of the chairs, all give you a sense of being right—exactly right. And when you think of these seven pieces for only $148 you wonder how such quality can go for so little money.

While this is such a decided bargain, it is not the only one of its kind in this store, there are hundreds of others.

**Here are a few of them:**

| | Former Price | Sale Price |
|---|---|---|
| Queen Anne Mahogany Library Table | $ 30.00 | $ 24.00 |
| Solid Mahogany Oval Library Table | 50.00 | 39.00 |
| Walnut William and Mary Writing Table | 40.00 | 25.00 |
| Chinese Lacquered Tip-Up Card Table | 44.00 | 22.00 |
| Adam Mahogany Sofa, in denim | 165.00 | 85.00 |
| Solid Black Walnut William and Mary Dining Table and 6 Chairs, in tapestry, 7 pieces | 212.00 | 180.00 |
| Louis XVI. Ivory Enameled Triple Glass Dressing Table | 170.00 | 95.00 |
| Candle Stand to match | 36.00 | 24.00 |
| Louis XVI. Ivory Enameled Bedroom Suite with glass tops, 8 pieces | 587.00 | 400.00 |
| Hand Decorated Walnut Breakfast Room Suite, in Chinese Chippendale, 8 pieces | 366.00 | 195.00 |
| Charles II. Mahogany China Cabinet | 90.00 | 45.00 |
| Serving Table to match | 55.00 | 25.00 |
| Elizabethan Oak Console Sideboard | 70.00 | 45.00 |
| Dining Table to match | 50.00 | 39.00 |
| Chinese Chippendale Mahogany Dressing Table | 110.00 | 85.00 |
| Dressing Table Bench to match | 18.00 | 12.[illegible] |
| Queen Anne Walnut Bedroom Suite: 50-inch Dresser, full size Bed, Dressing Table, Chifforobe, Chair and Candle Stand, 6 pieces | 350.00 | 295.00 |
| Chippendale Mahogany Chifforobe | 170.00 | 125.00 |
| Adam Chest of Drawers, in ivory enamel | 55.00 | 27.00 |
| Dressing Table to match | 60.00 | 30.00 |
| Writing Table to match | 30.00 | [illegible] |
| Adam Mahogany Single Bed | 40.00 | 15.00 |
| Full Size Mahogany Adam Bed | 70.00 | 49.00 |
| Italian Renaissance Walnut Sideboard | 124.00 | 78.00 |
| China Cabinet to match | 112.00 | 72.00 |
| Louis XVI. Walnut Oval Dining Table, five Chairs and one Arm Chair, in blue hair cloth, 7 pcs. | 226.00 | 185.00 |
| Solid Black Walnut China Cabinet | 95.00 | 50.00 |
| Overstuffed Pillow Easy Chair, in denim | 50.00 | 32.00 |
| Adam Mahogany Pillow Sofa, in putty striped velvet | 125.00 | 78.00 |
| Japanese Decorated Table Lamp with silk shade, complete | 115.00 | 65.00 |
| Black and Gold Lacquered Arm Chair, in denim | 80.00 | 55.00 |
| Mahogany and Cane Pillow Lounging Chair | 90.00 | 52.00 |
| Chinese Lacquered Console Table | 130.00 | 87.00 |
| Lacquered Mirror to match | 70.00 | 46.00 |
| Queen Anne Mahogany Mantel Mirror | 75.00 | 48.00 |
| High Back Mahogany and Cane Adam Hall Chair | 42.00 | 35.00 |
| Large Pillow Easy Chair, in etched velvet | 80.00 | 60.00 |
| William and Mary Black Walnut Sofa Table | 42.00 | 24.00 |
| Charles II. Mahogany and Cane Easy Chair, with cushion seat | 60.00 | 48.00 |
| Spanish Renaissance Easy Chair, in denim | 60.00 | 45.00 |
| Solid Mahogany Pillow Rocker, in denim | 50.00 | 36.00 |
| Adam Mahogany Hall Mirror | 50.00 | 28.00 |
| Hand Carved Polychrome Floor Lamp, with shade complete | 175.00 | 135.00 |
| Queen Anne Walnut Sideboard | 120.00 | 90.00 |
| Louis XVI. Pillow Davenport, in etched velvet | 150.00 | 89.00 |
| Pillow Easy Chair, in figured velvet | 40.00 | 30.00 |
| Black Walnut Sofa Table | 35.00 | 28.00 |
| Decorated Floor Lamp, complete with black and white silk shade | 60.00 | 35.00 |
| Overstuffed Pillow Easy Chair, in velvet | 48.00 | 36.00 |
| Hepplewhite Sofa, in mahogany and cane, with loose cushion seat | 140.00 | 75.00 |
| High Back Pillow Easy Chair, in figured velvet | 60.00 | 40.00 |
| Overstuffed Pillow Davenport, in figured velvet | 90.00 | 65.00 |
| Black Walnut Arm Chair, leather seat | 21.00 | 15.00 |
| Adam Mahogany Arm Chair, in denim | 60.00 | 36.00 |
| Solid Mahogany and Cane Wing Chair and Rocker, each | 20.00 | 14.00 |
| Queen Anne Brown Mahogany full size Bed, 54-inch Dresser and triple glass Dressing Table, 3 pieces | 215.00 | 150.00 |
| Louis XVI. Mahogany China Cabinet | 65.00 | 40.00 |
| Solid Black Walnut Serving Table | 70.00 | 50.00 |
| Chinese Chippendale Mahogany Sideboard | 85.00 | 55.00 |

# Scholle Furniture Co.

121 South Wabash Avenue

Between Monroe and Adams

WHEN quality and purity are backed by superior food—as in Moxley's Margarine—you need have no hesitancy in using this tasty, satisfying spread for bread.

| Kind of Food | Energy Units, Per Pound | Kind of Food | Energy Units, Per Pound |
|---|---|---|---|
| Moxley's Margarine | 3,552 | Bread, white | 1,200 |
| Butter | 3,410 | Steak, round | 890 |
| Cheese, full cream | 1,885 | Fowl | 765 |
| Oatmeal | 1,800 | Eggs, raw | 635 |
| Pork, loin chops | 1,245 | Potatoes | 295 |

Moxley's is the Standard Margarine. The very best materials — including rich, Pasteurized Milk and Cream from our inspected dairies—are chosen. The Moxley Plant is a model of Sanitary Cleanliness.

Your dealer will supply you with a capsule of pure vegetable coloring matter—the same as used in the finest creamery—for changing Moxley's Margarine to a golden yellow. Work color into Margarine thoroughly and put in a cool place until ready to serve.

You can buy Moxley's at most progressive dealers. (124)

Churned by Wm. J. Moxley Inc. CHICAGO



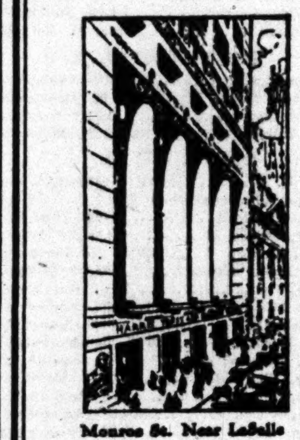

Monroe St. Near LaSalle

"Your Personal Bank"

*WAR brings problems* affecting the personal finances of individuals as well as the national finances of the government. You may be called away on government service and want to establish a trust fund for the protection of yourself and family, or designate an experienced and responsible Executor, Guardian or Trustee under your will.

You may wish to help finance the war by buying your share of government bonds.

You may want to open a savings or checking account for yourself or some member of your family, or borrow money on approved collateral to meet extraordinary expenses caused by the war.

You may wish to consult experienced bankers about your personal affairs. Or you may want to rent a safe deposit box in which to store securities or valuable papers.

To anyone desiring any or all of these services this Bank offers facilities based on thirty-five years banking and investment experience.

*With ample capital, resources and experience to safeguard your interests, we invite you to make this your personal bank for your private business.*

*Harris Trust & Savings Bank*

Organized as N. W. Harris & Company 1882. Incorporated 1907

HARRIS TRUST BUILDING

*Capital, Surplus and Undivided Profits, $5,000,000*

# HUNDREDS MORE ACCEPTED FOR THE NEW NATIONAL ARMY

*DRAFT boards throughout Chicago yesterday were busy throughout the day putting registered men through their physical examinations. Hundreds were found fit and made no claims for exemption. The names tabulated up to a late hour last night follow:*

### DISTRICT 1.

Number examined ............264
Number rejected ............73
Claiming exemption ............32
Accepted (exemption waived)..159
Quota required ............171

Adamopolis, John G. ....1628 Michigan
Belman, Charles ....408 State
Brown, Willie ....2131 Dearborn
Carney, Aruth ....No address furnished
Catalano, Paul ....441 N. Wabash
Delaney, Thomas ....500 S. State
Diggs, Elmer ....1900 Dearborn
Dowd, Michael ....735 S. State
Dooley, Marcus E. ....38 S. Wabash
Fernstein, Samuel S. ....532 S. State
Green, Arthur ....1144 S. Wabash
Gunn, Jesse B. ....706 S. State
Ham, Gong ....242 W. 22d
Harris, Leslie O. ....2123 S. Dearborn
Hamilton, Paul Wade ....2000 Indiana
Heigh, Clarence E. ....769 S. State
Hoffman, Ora Karl ....2109 Michigan
Hogan, George ....31 W. 18th
Hong, On ....431 S. Clark
Kwong, Eng ....244 W. 22d
Laird, James A. ....1705 Michigan
Lapan, Arthur H. ....1308 S. Wabash
Lynch, Mathew S. ....1422 Wabash
Manning, Percy ....1524 S. Wabash
Marcus, Samuel C. ....832 S. State
McDonald, Charles A. ....715-21 S. Dearborn
Morrow, John ....1157 Wabash
Mortonson, Albert W. ..Steamship "Illinois"
Nettel, Lawrence ....1527 State
Nicholson, George P. ....543 S. Wabash
Olsen, Earl C. ....526 S. Wabash
Patey, James S. ....1837 Michigan
Papavasilopalos, James ....836 S. Wabash
Perdue, Harry J. ....1834 Prairie
Poguem, Raymond F. ....12 E. 7th
Primeau, Alfred ....217 N. Clark
Radkowith, John ....611 S. Dearborn
Stern, Louis E. ....204 W. Van Buren
Tassone, James ....2112 S. La Salle
Tester, Francis ....822 S. Wabash
Tighe, John ....805 S. State
Tomcheck, Martin S. ....339 S. Clark
Vidie, Joseph ....1520 Wabash
White, William H. ....332 S. Clark
Zappen, Walter M. ....1007 S. State

### DISTRICT 3.

Bazell, John ....3146 Federal-st.
Bowden, Jim L. ....3213 Calumet-av.
Clifton, David ....2725 Federal-st.
Coleman, Benjaman ....3021 Federal-st.
Demarest, Arthur M Jr. ....2619 Calumet-av.
Gary, James ....3145 Forest-av.
Harris, Newell ....21 E. 31st-st.
Howe, Roy W. ....2925 Indiana-av.
Jamison, Longine ....2912 State-st.
Kerwin, Joseph F. ....2954 Wabash-av.
Neal, Jerome F. ....3715 Rhodes-av.
Patterson, Walter ....3267 Vernon-av.
Phillips, George E. ....900 N. La Salle-st.
Pistorius, William ....3148 Vernon-av.
Sager, Herbert C. ....3150 Prairie-av.
Sims, Robert T. ....2968 Wabash-av.
Strong, Albert ....8 W. 27th-st.
Walker, Graham ....3150 Forest-av.
Willings, John ....3141 Dearborn-st.
Wilson, George ....2963 State-st.

### DISTRICT 6.

Alexander, George ....4257 Cottage Grove
Borkowsky, William S. ....432 E. 42d-pl.
Boyd, Fred L. ....4247 Calumet
Bradley, Charles L. ....3960 Drexel
Gorffenberger, Arthur C. ....4031 Vincennes
Guthat, Burt C. ....849 E. 40th
Johnson, Arthur Fred ....45A Oakwood
Johnson, Erick R. ....764 E. 40th
Koenig, George W. ....4243 Calumet
Lantz, William D. ....921 E. 40th
Lyons, Jerry J. ....223 E. 39th
McDaniel, Harold L. ....803 E. 41st
Monahan, Homer W. ....3908 Lake Park
Myers, Joseph Arthur ....4206 Berkeley
Quinn, Andrew ....3907 Vernon
Sanford, John G. ....4230 Grand
Simonson, Emil ....535 E. 42d
Smith, William C. ....3873 Ellis
Wallace, Edgar D. ....4240 Champlain
Woertz, Ben G. ....727 E. 40th

### DISTRICT 8.

Booth, Robert ....4522 Champlain
Cummings, Arthur J. ....448 E. 46th
Curtis, Alfred ....4459 Woodlawn
Dillon, Thomas ....1036 E. 47th
Gorman, Michael ....1015 E. 43d
Grear, William T. ....4404 Greenwood
Hartman, Joseph W. ....4740 Calumet
Horney, Victor ....4312 Langley
La Voie, Charley ....4339 Berkeley
Leary, Charles C. ....4638 Vincennes
Milner, Chelsea W. ....1233 E. 46th
Sorenson, Anton W. ....649 E. 46th
Tharp, Russell S. ....4343 Lake Park
Vilhohn, Rogner ....4648 Indiana
Watson, Alvin C. ....4611 Indiana
Way, Edward P. ....4813 Prairie

### DISTRICT 9.

Bieck, James ....3436 Wallace
Byrne, Edward M. ....436 W. 31st
Israelson, Gustave A. ....3221 Princeton
Kooger, Jacob M. ....3011 Union
Lavery, Robert A. ....3008 Normal
Milvigoch, Elias ....252 W. 31st
Moylan, Joseph ....2933 Shields
Nielson, Arthur ....3158 S. 5th
Pukis, Joseph ....3442 Lowe
Skocibusich, Peter ....309 W. 25th
Walsh, William J. ....2941 S. Union

### DISTRICT 10.

Felix Gordon ....3225 Wall
Gierlowsi, Stanley ....2926 Quinn
Gliwa, John ....2623 Stark
Goralski, Frank A. ....2934 Keeley
Graczyk, George ....3132 Mosspratt
Green, Ben ....3218 Lime
Iwasky, Stanley ....3301 Lowe
Jakubowski, Ben ....2956 Farrell
Joraszka, Joseph ....3254 S. Morgan
Karkowski, Stanley ....3225 Wall
Karaffa, George ....3049 Poplar
Kernacki, Peter ....2883 Throop
Keeder, Martin ....1388 Fuller
Keeler, Joseph ....3018 Archer
Knoeval, Michael ....4611 Washtenaw
Knasiak, Casper F. ....3220 Mosspratt
Korte, Otto J. ....3022 Keeley
Kuehn, Adolph ....2942 S. Loomis
Kubiak, Michael ....3235 Wall
Radoiak, Joseph ....3015 Farrell
Rudziwonowicz, Wawrzyniec ....3227 Fisk
Rajewski, Albin W. ....2928 Poplar
Schultz, John ....938 W. 33d
Schupolosky, Leo ....3718 Lyman
Schmidt, William Otto ....2848 Keeley
Sloger, Martin W. ....3213 Auburn
Smalley, John F. ....2508 Archer
Stasaak, Stanley A. ....1236 W. 31st
Stachnick, Jacob ....2618 Farrell
Steinke, Gustave ....3231 Wall
Szkolny, Walter F. ....3235 Morgan
Toniz, Nikoll ....3228 Fisk
Terry, Nick ....2620 Stark
Welter, E. J. ....1436 W. 62d
Wecorski, Anthony ....3206 Mosspratt
Wikrent, George ....2726 Bonfield
Wisniewski, John ....1033 W. 31st
Zokas, William ....1014 W. 34th

### DISTRICT 13.

Bosshart, H. J. ....103 N. Oak Park-av.
Canady, H. ....5212 Lake Park-av.
Carlson, J. O. ....1507 W. 73d-st.
Clark, J. P. ....5125 Prairie-av.
Fels, F. ....4958 Vincennes-av.
Fleming, J. P. ....4725 Langley-av.
Fox, L. ....605 E. 50th-pl.
Foelschaw, W. F. ....4936 Champlain-av.
Gros, M. ....4909 Washington Park-ct.
Gutman, I. ....5005 Vincennes-av.
Gallagher, F. ....5010 Cottage Grove-av.
Hanrahan, G. ....742 E. 50th-pl.
Heyman, D. ....4944 St. Lawrence-av.
Hurger, K. ....4940 Ellis-av.
Hanrahan, J. P. ....4741 Langley-av.
Thompson, F. ....Cooksville, Ill.
Van Horn, W. E. ....5125 Harper-av.
Wagner, F. Jr. ....1041 E. 47th-st.
Wieman, J. ....611 E. 48th-st.

Young, J. ....4939 Forrestville-av.
Young, B. E. ....5034 Cottage Grove-av.

### DISTRICT 14.

Number examined ............368
Number rejected ............157
Claimed exemption ............154
Accepted ............57
Quota required ............293

Maddox, B. L. ....5161 Wabash
McCormick, J. P. ....5490 University
McHenry, Roland ....5438 Calumet
Mosher, William E. ....5404 Maryland
Newman, Arthur ....5204 South Park
Newhause, E. E. ....5487 University
Pere', H. Z. ....5354 Indiana
Pearson, Hal P. ....5011 Wabash
Quinnby, H. H. ....5336 Blackstone
Reher, L. J. ....5524 South Park
Shilling, F. C. ....5426 Dorchester
Seele, S. H. ....5010 Michigan
Springer, Archie ....5227 Calumet
Van Horn, W. M. ....5317 S. Michigan
Walsh, William L. ....4937 S. Michigan

### DISTRICT 15.

Gamble, R. C. ....5535 Kenwood
Godman, G. A. ....5527 Indiana
Hart, L. J. ....1313 E. 55th
Hanley, William M. ....5525 Kenwood
Henderson, S. P. Jr. ....369 E. 58th
Herrold, F. L. ....6114 Michigan
Hoffman, H. H. ....5827 Calumet
Hunniford, B. V. ....5936 Michigan
Hyland, E. A. ....6125 Prairie
Isaacson, J. R. ....6015 Prairie
Jones, W. A. ....6128 Michigan
Jonas, A. W. ....6021 Calumet
Lauf, E. ....204 E. 65th
Markey, J. E. ....5927 Prairie
McNally, E. E. ....5744 Calumet
McCullough, A. P. ....Chicago
McSheffery, G. S. ....5724 Drexel
Moore, W. G. ....5605 Drexel
Mundt, E. C. ....5519 Kenwood
Neeson, R. J. ....5616 Maryland
Nolan, C. ....5949 Michigan
Nunnelley, C. M. ....70 E. 60th
Oberhuber, J. E. ....5658 Blackstone
Olsen, S. C. ....5627 Prairie
Page, H. O. ....5521 University
Peters, E. H. ....356 E. 58th
Pottingham, G. W. ....5735 University
Rantauskis, C. ....5900 Indiana
Roberts, L. E. ....15 Hitchcock Hall, U. of C.
Robertson, H. G. ....5803 South Park
Schiller, C. L. ....5610 Maryland
Simpson, W. H. ....5723 Kimbark
Smith, J. M. ....1365 E. 55th
Smith, W. A. ....5614 Ellis
Stark, Sander ....67 E. 56th
Steeles, M. A. ....5721 Blackstone
Sullivan, P. L. ....5520 Prairie
Thomas, I. J. ....5928 Calumet
Thomas, E. ....6129 Prairie
Ulis, Steve ....5852 South Park
Verstrache, E. ....5504 Kenwood
Walileski, M. ....6141 Wabash
Warden, R. H. ....200 S. Ashland
Wehling, G. E. ....5645 Indiana
White, W. H. ....5752 Maryland
White, J. H. Jr. ....5837 Prairie
Williams, W. F. ....5720 Calumet
Young, W. R. ....5818 Prairie

### DISTRICT 17.

Abramson, Charles J. ....6447 Langley-av.
Armstrong, Raymond O. ....6317 Ingleside-av.
Barlow, Harry B. ....6519 Kimbark-av.
Beckman, Arthur L. ....6952 Michigan-av.
Boudouris, Samuel ....6739 State-st.
Byonkas, Pantelis I. ....6352 Maryland-av.
Clifford, W. J. ....6619 Kenwood-av.
Cope, Bert D. ....1105 E. 65th-st.
De Bartele, Joseph ....6360 Kenwood-av.
Edwards, Howell ....6557 Langley-av.
Fellows, Forrest L. P. ....6403 Kimbark-av.
Filler, Frank ....6317 Greenwood-av.
Fitzgerald, John P. ....6424 Ingleside-av.
Galloway, Charles ....1359 E. 64th-st.
Gorlock, Reginald J. ....6512 Drexel-av.
Griffen, Jack ....6501 Kimbark-av.
Groth, Edward A. ....859 E. 64th-st.
Haas, Martin J. ....6537 Woodlawn-av.
Hazelhurst, Tom ....6401 Greenwood-av.
Harwood, Ban P. ....6365 Ellis-av.
Herbert, Walter G. ....6547 Langley-av.
Herron, Samuel H. ....6335 Ingleside-av.
Helmar, Walter S. ....6314 Ellis-av.
Hong, Thomas ....6446 Drexel-av.
Howe, Leroy C. ....7038 Eberhart-av.
Jodel, Louis A. ....6647 S. Wabash-av.
Johnson, Elmer ....63 E. 69th-st.
Jones, Thomas L. ....6415 Maryland-av.
Kosa, Paul ....6627 Drexel-av.
Kraft, Robert H. ....6617 Greenwood-av.
Larson, Anton A. ....6839 Prairie-av.
Lavery, Carl L. ....6538 Kimbark-av.
McCann, Richard W. ....6441 Evans-av.
McCarthy, Thomas ....8 E. 69th-st.
McGovern, William ....7009 Michigan-av.
McGhie, John S. ....6346 Ellis-av.
McHugh, Peter J. ....6547 State-st.
McNally, John P. ....6332 Ellis-av.
Mewhirter, Harry R. ....6449 St. Lawrence-av.
Murtough, James ....6949 Indiana-av.
Neil, Jean R. ....6436 Drexel-av.
Ores, Nicholas ....401 E. 69th-st.
Osgood, Edward S. ....1136 E. 64th-st.
Peking, Leo J. ....7036 S. Chicago-av.
Peterson, Victor J. ....717 E. 70th-st.
Phelps, Leslie A. ....6328 Eberhart-av.
Quinn, Daniel J. ....6464 Dorchester-av.
Reid, Charles E. ....6322 Champlain-av.
Richardson, Grady ....1131 E. 64th-st.
Roche, John J. ....6510 Drexel-av.
Rose, Russel I. ....6514 Kimbark-av.
Ryan, Francis ....6334 Ingleside-av.
Schutt, Reuben E. ....6318 Langley-av.
Shevinke, Edward A. ....635 E. Marquette-rd.
Sullivan, Lawrence P. ....6734 Langley-av.
Sullivan, Thomas M. ....6603 Maryland-av.
Taylor, Sidney E. ....6558 Ingleside-av.
Timmons, Edward J. ....6443 Ingleside-av.
Walsh, John F. ....6541 Drexel-av.
Ward, Luther Le Roy ....6449 Evans-av.
Welsh, Louis ....6326 Greenwood-av.
Williams, Thomas M. ....6350 Minerva-av.
Wilson, William J. ....6401 Greenwood-av.

### DISTRICT 21.

Demkovick, Mike ....9211 Woodlawn
Forsberg, E. H. ....730 E. 104th
Frawley, John ....9220 Harper
Greenberg, W. R. ....36 W. 112th
Jigamian, Khachdoor ....57 W. 110th
Laurton, Joe ....10924 Indiana
Mitzkewicz, Anton ....104 W. 111th
Parrier, Leroy ....228 W. 110th
Pauozzo, Joseph ....10400 Erickson
Powers, Charles W. ....606 E. 95th
Solberg, Nels ....58 W. 112th
Survilas, B. ....10604 Edbrooke
Wadley, Fred ....7931 Ellis

### DISTRICT 22.

Arazini, Joe ....1131 Langley
Billo, Pete ....349 Kensington
Bradshaw, J. J. ....11325 Brooks
Cirteut, Peter ....204 E. 116th
Cordtz, C. M. ....11929 Lowe
Dirwanski, Alex ....12020 S. Halsted
Findlay, H. G. ....11937 Lowe
Gaal, F. E. ....11740 Yale
Ingebretsen, Rudolph ....116th and Calumet
Masley, Joseph ....11407 Forest
Miller, O. H. ....11301 Edbrooke
Nagel, John E. ....18 W. 114th
Neal, Phineas N. ....332 E. 117th
Purdy, William ....11583 Lafayette
Schallock, F. J. ....11825 Stewart
Schultz, H. R. ....11234 Edbrooke

### DISTRICT 25.

Number examined ............310
Number rejected ............85
Claimed exemption ............145
Number accepted ............50
Quota required ............346

Altvatter, Joseph ....1315 Raleigh
Arndt, Henry F. ....2166 Hastings
Buszkiewicz, Staley ....1834 S. Ashland
Burns, Harry ....1115 S. Hamilton
Ciszek, John ....1826 W. 17th
Cimala, Frank ....1749 W. 18th
Clemen, Frederick Joseph ....1334 Throop-st.
Daniel, John ....2134 S. Ashland
Dixtin, Paul ....1533 W. 12th-st.
Dovidovitz, Jacob ....1524 Washburn-av.
Galemba, Harry ....1563 Hastings-st.
Gorman, Edward ....2235 W. 18th
Henikoff, Hugo ....1513 W. 13th-st.
Ivankovitz, Marko ....1657 Throop-st.
Kogut, Azuk ....2101 W. Hastings
Kremski, Frank ....1722 W. 21st
Klostaris, Anton ....1255 W. 14th-st.
Kellman, Sol ....1323 W. 14th-pl.
Kleina, Frank P. ....1640 W. 20th
Lavander, Frank ....1450 Taylor-st.
Marda, Jacob ....1836 W. 18th
Maloney, Frank A. ....2020 Washburne
Muschong, Nick ....1245 S. Leavitt
Narshen, Frommre ....2154 Washburn
Novy, Charles Michael ....1217 W. 13th-st.
Olson, John W. ....1750 W. 22d

Lyas, John ....3231 W. 12th
Pets, John ....1938 W. 17th
Reinke, Joe ....1335 10th-st.
Schiller, Benjamin ....1336 S. Throop-st.
Sobkowski, Andrew ....2050 W. 19th
Stranska, Alexander ....2039 W. 18th
Vanderwest, John J. ....1539 W. 18th-st.
Wrona, Filip ....1758 W. 18th

### DISTRICT 26.

Klinkno, Franciszkus ....[illegible]
Kubis, Joseph ....[illegible]
Kulesch, Hubert J. ....[illegible]
Kulaga, Joseph ....[illegible]
Kumph, Albert ....[illegible]
Kuzlon, Kazimar ....[illegible]
Mallorius, Dominikis ....[illegible]
McCarthy, Charles ....[illegible]
Meyer, Joseph ....[illegible]
Nagel, Paul J. ....[illegible]
Nowakowski, Louis J. ....[illegible]
Ohmes, Hugo ....[illegible]
Over, Otto ....[illegible]
Petrowski, John ....[illegible]
Polaski, Joseph ....[illegible]
Powers, Samuel ....[illegible]
Przibilski, Joseph ....[illegible]
Rokosh, Vincent ....[illegible]
Seeger, Albert ....[illegible]

### DISTRICT 27.

Banders, Stanley A. ....[illegible]
Bastyr, Albert ....[illegible]
Belsham, Edward R. ....[illegible]
Bergman, Henry ....[illegible]
[illegible]
Brychta, Frank ....[illegible]
[illegible], Theodore A. ....[illegible]
Carter, George B. ....[illegible]
Chocholo, Frank ....[illegible]
Chudy, Joseph ....[illegible]
Crolkowski, Leo ....[illegible]
Cizek, James M. ....[illegible]
[illegible]
Davis, Joseph ....[illegible]
[illegible]
Dolezal, Frank ....[illegible]
Fricek, George ....[illegible]
Forgue, Floyd ....[illegible]
Fucik, Joseph ....[illegible]
[illegible], Edward C. ....[illegible]
Hodina, Edward ....[illegible]
Holecek, Joseph ....[illegible]
[illegible]
Howda, James C. ....[illegible]
Janda, Joseph J. ....[illegible]
Scheichert, Edward A. ....[illegible]
[illegible]
Sobeck, Charles F. ....[illegible]
Sadecky, Vincent ....[illegible]
Slad, Thomas F. ....[illegible]
Takaschl, Michal ....[illegible]
[illegible]
Vanek, Albert ....[illegible]
Vondrak, Joseph ....[illegible]
Vavrick, Charles F. ....[illegible]
Vanis, Frank ....[illegible]
Vesley, Anton V. ....[illegible]
Vitt, John ....[illegible]
Wojcieszek, Joseph ....[illegible]
Williamson, Otto ....[illegible]
Wypych, Anton ....[illegible]
[illegible]

### DISTRICT 30.

Achin, Samuel ....[illegible]
Becker, [illegible]
Billig, [illegible]
Burton, Alfred Loomis ....[illegible]
Blum, Leo ....[illegible]
Brady, E. J. ....[illegible]
Cahill, John Lawrence ....[illegible]
Charles, Edward ....[illegible]
Clen, [illegible]
Cullen, Joseph ....[illegible]
Delaney, John Francis ....[illegible]
Foy, John ....[illegible]
Flannigan, [illegible]
Grayson, John ....[illegible]
Goldwasser, [illegible]
Hopper, Harry ....[illegible]
Holstein, [illegible]
Horwitz, [illegible]
Harris, [illegible]
Hickey, [illegible]
Kelley, [illegible]
Kahln, [illegible]
Knudsen, [illegible]
Kyle, [illegible]
Lerner, Leon ....[illegible]
Lyons, Joseph Aloysius ....[illegible]
Levine, [illegible]
Marksen, [illegible]
Misar, Joseph ....[illegible]
Madigan, J. J. ....[illegible]
Mathews, Joseph Francis ....[illegible]
Martin, [illegible]
McKay, [illegible]
Murtaugh, [illegible]
Naggeroy, Frank ....[illegible]
Noble, [illegible]
Popp, Alfred ....[illegible]
Popp, [illegible]
Quirk, John Bernard ....[illegible]
Quihman, [illegible]
Right, [illegible]
Ryan, [illegible]
Schuster, [illegible]
Shea, [illegible]
Stanton, [illegible]
Steinberg, [illegible]
Shaffner, Abe ....[illegible]
Speigel, [illegible]
Solomon, Benjamin ....[illegible]
Smeeton, Arthur James ....[illegible]
Teeds, [illegible]
Walsh, [illegible]
Walsh, [illegible]
Walz, [illegible]
Zipperman, Jacob Samuel ....[illegible]

### DISTRICT 31.

Boehm, [illegible]
Carden, [illegible]
Croutch, [illegible]
Cullen, [illegible]
Hayes, [illegible]
Holloway, [illegible]
Mangan, [illegible]
Parsons, [illegible]
Smith, [illegible]

### DISTRICT 34.

Number examined ............178
Number rejected ............[illegible]
Claimed exemption ............[illegible]
Number accepted ............[illegible]
Quota required ............[illegible]

Beckman, [illegible]
Casper, [illegible]
Cainer, [illegible]
Dachota, [illegible]
Fritz, [illegible]
Gelb, [illegible]
Juul, [illegible]
Patsios, [illegible]
Smolowitz, [illegible]
Smith, [illegible]
Sohn, [illegible]
Waldowski, Charles M. ....[illegible]

### DISTRICT 36.

Number examined ............161
Number rejected ............[illegible]
Claimed exemption ............[illegible]
Number accepted ............[illegible]
Quota required ............[illegible]

Glowinski, [illegible]
Suckowski, [illegible]
Tritzkowski, [illegible]
Wisniewski, [illegible]
Weidenhoff, [illegible]

### DISTRICT 38.

Number examined ............459
Number rejected ............[illegible]
Claimed exemption ............[illegible]
Number accepted ............[illegible]
Quota required ............[illegible]

Brzpinski, [illegible]
Borowski, [illegible]
Bernas, [illegible]
Cieszewicz, [illegible]
Cerzecki, [illegible]
Dziadach, [illegible]
Foiasz, [illegible]
Kuffel, [illegible]
Kryskind, [illegible]
Lakowski, [illegible]
Mroz, [illegible]
Notari, [illegible]
Pryzinski, [illegible]
Purtell, [illegible]
Roth, [illegible]
Samborski, [illegible]
Schulik, [illegible]
Sinkiewicz, [illegible]
Stokios, [illegible]
Stanko, [illegible]
Tauac, [illegible]
Wolinski, [illegible]

### DISTRICT 39.

Arrivi, Giuseppe ....1117 W. Ohio
Brzykowski, [illegible]

Bevilaqua, Prospero ....1349 Bismarck
[illegible] ....640 N. Sangamon
Cascone, John ....1123 W. Ohio
[illegible] ....1120 W. Grand
Campobasso, Frank ....1150 W. Grand
[illegible] ....747 Milwaukee
[illegible] ....1057 W. Grand
Donato, Fusco ....1069 W. Grand
Depanza, Pasquale ....740 Temple
[illegible] ....W. Superior
[illegible] ....2337 Cortez
Glazik, Peter ....746 Armour
Hoffman, Stanley ....1226 Fry
Hansen, Arthur H. ....620 N. Racine
Kahn, Herman ....618 N. Albany
[illegible] ....1407 W. Erie
[illegible] ....1444 W. Erie
Krawczyk, Peter ....1524 W. Superior
[illegible] ....W. Superior
Kasprzak, Leo ....1470 W. Erie
Tielke, Thomas ....1235 Fry

### DISTRICT 40.

Austin, Don ....[illegible] W. Monroe-st.
Appel, A. W. ....[illegible] W. Washington
[illegible] ....Ashland-av.
[illegible] ....[illegible]18 Monroe-st.
[illegible] ....Washington-blvd.
Bryan, F. ....[illegible] N. May-st.
Bruck, Arthur ....[illegible]12 Monroe-st.
Butterfield, Milton ....[illegible] Madison-st.
Brandon, Eugene ....930 Lake-st.
Davis, H. D. ....Aberdeen-st.
Flannery, James L. ....Sangamon-st.
Freeman, David ....Jackson-blvd.
[illegible] ....Willard-ct.
[illegible] ....Jackson-blvd.
[illegible] ....Madison-st.
Gallagher, Thomas ....[illegible]33 Adams-st.
Glennon, J. J. ....[illegible]49 Adams-st.
[illegible] ....Marshfield-av.
Harvey, J. S. Jr. ....[illegible]02 Adams-st.
[illegible] ....[illegible]5 Monroe-st.
[illegible] ....Ashland-av.
[illegible] ....S. Canal-st.
[illegible] ....[illegible]04 Fulton-st.
Wirth, W. J. ....[illegible]11 Adams-st.
Wing, Chin ....Madison-st.
Wolf, Frank H. ....[illegible] Washington-blvd.

### DISTRICT 41.

Anderson, Cecil G. ....1857 Warren
[illegible] ....[illegible]24 S. Robey
[illegible] ....[illegible]1 S. Hoyne
[illegible] ....Winchester
[illegible] ....[illegible]31 De Kalb
[illegible] ....S. Leavitt
[illegible] ....S. Lincoln
[illegible] ....[illegible]58 Monroe
[illegible] ....Hermitage
[illegible] ....[illegible]47 De Kalb
Crowley, Frank J. ....[illegible]1 S. Oakley
Cutting, Lloyd ....Cook county hospital
[illegible] ....[illegible]7 S. Wood
[illegible] ....W. Taylor
Durham, Martin M. ....[illegible]835 Warren
[illegible] ....[illegible]29 W. Polk
[illegible] ....S. Leavitt
[illegible] ....W. Adams
[illegible] ....S. Lincoln
[illegible] ....S. Seeley
[illegible] ....S. Hoyne
[illegible] ....Hermitage
Hanlon, William J. ....[illegible]17 S. Wood
[illegible] ....S. Hoyne
[illegible] ....S. Irving
[illegible] ....[illegible]210 Lincoln
[illegible] ....[illegible]22 S. Robey
Katz, George ....2016 Taylor
[illegible] ....W. Harrison
[illegible] ....S. Hoyne
Levin, Edward ....W. Monroe
[illegible] ....Hermitage
Landucci, Ralph ....[illegible]943 Warren
[illegible] ....[illegible]733 Adams
Mavogones, Peter ....[illegible]848 Monroe
[illegible] ....[illegible]209 Monroe
[illegible] ....S. Lincoln
[illegible] ....Hermitage
[illegible] ....N. Hoyne
[illegible] ....[illegible]01 Monroe
[illegible] ....S. Leavitt
[illegible] ....W. Taylor
[illegible] ....Flournoy
[illegible] ....Winchester
[illegible] ....[illegible]03 Cyprus
[illegible] ....Hermitage
[illegible] ....[illegible]41 Warren
[illegible] ....[illegible]56 Monroe
[illegible] ....[illegible]2 Harrison
[illegible] ....S. Leavitt
[illegible] ....W. Adams
[illegible] ....Hermitage
[illegible] ....W. Adams
[illegible] ....S. Robey
[illegible] ....Madison
[illegible] ....[illegible]914 Ogden
[illegible] ....S. Hoyne
[illegible] ....[illegible]131 Tilden
[illegible] ....Hermitage
[illegible] ....Madison

### DISTRICT 46.

Abbott, Robert E. ....[illegible] N. La Salle
[illegible] ....[illegible]5 E. Oak
[illegible] ....W. Maple
[illegible] ....La Salle
[illegible] ....E. Goethe
Davis, Richard A. ....Shore-dr.
[illegible] ....La Salle
[illegible] ....La Salle
[illegible] ....W. Elm
[illegible] ....[illegible]33 Wells
[illegible] ....[illegible]739 Wells
[illegible] ....N. Clark
[illegible] ....N. Clark
[illegible] ....Hammond
[illegible] ....Walton
[illegible] ....[illegible]48 Wells
[illegible] ....Sedgwick
[illegible] ....W. Oak
[illegible] ....Beethoven
[illegible] ....[illegible]106 Wells
[illegible] ....Beethoven
[illegible] ....E. Oak
[illegible] ....Schiller
[illegible] ....[illegible]304 Sigel
[illegible] ....La Salle
[illegible] ....Orleans
[illegible] ....Lincoln
[illegible] ....Delaware-pl.
[illegible] ....N. Rush
[illegible] ....Sedgwick
[illegible] ....W. Oak
[illegible] ....N. Park

### DISTRICT 50.

Number examined ............505
Number rejected ............199
Claimed exemption ............194
Number accepted ............112
Quota required ............310

[illegible] ....Burling-st.
[illegible] ....Seminary-av.
[illegible] ....Osgood-st.
[illegible] ....Barry-av.
[illegible] ....Belmont-av.
[illegible] ....Osgood-st.
[illegible] ....Aldine-av.
[illegible] ....Oakdale-av.
[illegible] ....Oakdale-av.
[illegible] ....Seminary-av.
[illegible] ....Seminary-av.
[illegible] ....Oakdale-av.
[illegible] ....Clifton-av.
[illegible] ....N. Clark-st.
[illegible] ....Hampden-ct.
[illegible] ....Clifton-av.
[illegible] ....Melrose-st.
[illegible] ....Barry-av.
[illegible] ....Broadway
[illegible] ....Newport-av.
[illegible] ....Diversey-pkwy.
[illegible] ....N. Clark-st.
[illegible] ....Sheffield-av.

Coarl, Frank Anthony ....435 Oakdale-av.
Carlson, Carl Gust ....432 Oakdale-av.
Carlson, Carl V. ....407 Fletcher-st.
Crain, John Byrne ....744 Diversey-pkwy.
Cook, Walter Stanley ....601 Diversey-pkwy.
Cato, Elmer B. ....3400 N. Halsted-st.
Carlson, Victor A. ....842 Barry-av.
Daley, Frank H. ....2845 Abbott-ct.
Dilliod, James Joseph ....540 Roscoe-st.
Engelbreit, George F. ....3304 Sheffield-av.
Elg, Verner E. ....3221 Osgood-st.
Engstrom, Gustaf Algot ....3257 N. Clark-st.
Erickson, Richard ....2836 Sheffield-av.
Fabbrini, Frank F. ....933 Newport-av.
Fischer, Franz William ....430 Barry-av.
Farle, Harry Irving ....2549 N. Clark-st.
Foley, John James ....667 Cornelia-av.
Frost, William Herbert ....923 Wellington-av.
Fitzpatrick, James Allen ....3236 Osgood-st.
Fischer, Louis ....732 Diversey-pkwy.
Granberg, Olaf Anton ....925 Cornelia-av.
Glasson, William Charles ..918 Wellington-av.
Groneau, John Edward ....921 Newport-av.
Gleason, William Cornelius ..721 Buckingham
Gorgen, Edward Thomas ..805 Buckingham-pl.
Hedling, John Ferdinand ....1340 Roscoe-st.
Hilbrand, Cecil M. ....2559 N. Halsted-st.
Johnson, Carl Simon ....3111 N. Racine-av.
Johnson, Einer Gustav ....3203 N. Clark-st.

### DISTRICT 51.

Aubert, George C. ....2214 Dayton-st.
Anetti, Peter J. ....2646 Lincoln-av.
Ablsch, Frank M. ....910 Belden-av.
Alban, James ....2454 Lake View
Bondy, George ....924 Belden-av.
Boxleitner, John ....2224 N. Halsted-st.
Buerger, William A. ....1146 Lill-av.
Claggette, Seymour ....719 Belden-av.
Campbell, James ....859 Garfield-av.
Cummings, Edward ....955 Garfield
Christie, Anthony ....1145 Drummond
Craddock, Thomas J. ....2148 Burling
Curtis, Walter ....2242 N. Halsted
Collins, John C. ....2411 Lincoln-av.
Drieshe, Daniel E. ....2748 Mildred-av.
Duggan, Robert ....513 Arlington-pl.
Devlin, Charles ....2039 Bissell-st.
Darger, Henry J. ....2100 Burling-st.
Fox, Chares M. ....2275 Lincoln-av.
Gusenberger, Frank ....2515½ N. Clark-st.
Glaneer, Joseph ....1122 Drummond
Gottlieb, Morris ....1942 Sedgwick-st.
Heidig, Rudolph ....1923 Hudson-av.
Hoff, Walter A. ....2513 Burling-st.
Heines, Robert ....2139 Edward-st.
Hennelly, Charles ....2231 Burling
Harnug, Otto ....2015 Dayton-st.
Johnson, John A. ....2234 Larrabee
Kloeck, Edward ....2022 Cleveland
Kendt, Henry A. ....1811 Cleveland
Kerr, Edward T. ....613 Belden
Karambelas, Constantine ....2360 Lincoln-av.
Knoblock, Eldred ....2558 N. Halsted-st.
Lanne, Ferris F. ....17 Chalmers-pl.
Leech, James ....716 Webster-av.
Leicht, Fred ....1949 Larrabee-st.
McCarthy, John T. ....2016 Bissell-st.
Meyer, Elmer L. ....834 Center-st.
Morrissey, John ....2044 Fremont
Myers, Milton F. ....2534 Orchard
Minogue, Paul ....2123 Bissell
Martindale, Merrin E. ....2009 Larrabee-st.
Parsurka, Anthony ....825 Diversey-pkwy.
Prusie, George W. ....2155 Lincoln-av.
Pierson, Walter R. ....432 Arlington-pl.
Petsinger, William ....439 Deming
Riggle, Leon V. ....501 Fullerton
Pagano, Sam ....2240 N. Halsted-st.
Quinn, Timothy O. ....612 Center-st.
Rosen, William ....2458 Orchard-st.
Rochott, William I. ....2312 Larrabee-st.
Rapp, Daniel W. ....643 Wrightwood-av.
Rohr, Hugo C. A. ....2215 Orchard-st.
Rossell, Ernest C. ....2129 N. Halsted-st.
Reinbert, Steve C. ....2640 Bissell-st.
Schultz, Henry E. ....659 Wrightwood-av.
Sheridan, John H. ....938 Altgeld-st.
Sylvester, Edward A. ....2653 Florence-av.
Stergelman, Charles P. ....505 Fullerton-av.
Smith, George M. ....2553 Lincoln
Stoner, Harold A. ....643 Wrightwood
Sweeney, Edward E. ....1155 Lill
Tipperreiter, Frank ....2122 Bissell
Thompson, George ....1842 Hudson-av.
Weischien John ....2136 N. Halsted-st.
Westphal, Harry ....2008 Cleveland
Williams Manuel A. ....2018 Indiana-av.
Woodburn, John S. ....1224 Draper-st.
Welcome, Edward H. ....2610 Seminary-av.
Yokis, George A. ....852 Webster-av.
Zwicky, Rudolph ....1056 Altgeld-st.

### DISTRICT 53.

Albers, Harry T. ....2768 Magnolia-av.
Bobich, Tepico ....2449 N. Ashland-av.
Deering, Paul J. ....2336 High-st.
Golk, Frank ....2254 Southport
Keseley, Tazo ....2501 N. Marshfield-av.
Kamradt, Henry ....1733 Altgeld
Litz, Max G. ....2515 Ward-st.
Latalla, Frank ....2231 High-st.
Munk, Arthur J. ....2835 Lincoln-av.
Martin, William ....2116 Osgood-st.
Moller, Arthur J. ....2130 Sheffield-av.
Mutka, Mike ....1603 Fullerton
Paulkaski, Paul ....2518 Ward-st.
Perra, John ....1508 Wolfran-st.
Schubel, Walter H. ....2844 Lincoln-av.
Valentine, Harry ....2210 N. Racine
Wollscheid, Jacob ....3143 Southport
Wolz, George C. ....2548 N. Ashland

### DISTRICT 58.

Auld, Charles ....1948 Addison-st.
Helmstaedt, E. A. H. ....3707 N. Oakley-av.
Smith, Arthur G. ....1915 Grace-st.
Shaver, Wilson E. ....3828 N. Robey-st.

### DISTRICT 60.

Alther, J. P. ....5349 Bowmanville-av.
Anderson, Clarence Theo. ..5346 N. Ashland
Bojanowski, John ....1620 Thome-av.
Budlong, James N. ....2420 Berwyn-av.
Dyrssen, George W. ....5235 N. Lincoln-st.
Ernest, John Alois ....1658 Olive-av.
Franzen, Carl ....1717 Rascher-av.
Falzer, William ....1457 Carmen-av.
Gart, George ....4956 N. Leavitt-st.
Hilton, Harold W. ....1827 Summerdale-av.
Jaeckle, Edward Wm. ..4955 St. Anthony-av.
Johnson, Per Albion ....1757 Devon-av.
Johnson, Otto ....4732 Balmoral-av.
Jackson, Frank W. ....1606 Winnemac-av.
Koerigen, Leo A. ....2104 Berwyn-av.
Kenna, John Wm. ....4866 Washtenaw-av.
Kramp, Arthur E. ....1662 Edgewater-av.
Kaufmann, Frank Fred ....5125 Claremont

Kenna, Thomas ....4866 Washtenaw
Kwiatkowski, Joseph ....2521 Winona
Lundgren, Waldorf ....4841 Claremont
Labich, Henry Robert ....1819 Balmoral
McNulty, Anthony ....5719 Lincoln
Niemann, Clarence ....1647 Carmen
Pratt, Clarence ....4832 St. Anthony
Roziak, Andrew ....2425 Carmen
Rosberg, Louis ....5144 Ashland
Schwelding, Carl ....1730 Winona
Theisen, Joseph L. ....5318 Paulina
Wiers, Eugene H. ....4727 Virginia
Winandy, J. J. ....6137 Ravenswood
Weber, Martin ....6025 Lincoln
Zimdars, Fred August ....4641 Campbell

### DISTRICT 62.

Applegran, Walter G. ....4041 Sawyer
Barchet, Otto Paul ....4159 Kildare
Burkhardt, Ernest R. ....5031 Spaulding
Backus, Edwin John ....3825 Montrose
Carlson, Ernest Clifford ....3928 Kedzie
Cholometes, Peter ....4395 Elston
Fogtmann, Ernest B. ....2710 Montrose
Griebahn, Albert H. ....4152 Troy
Gebauer, Otto Edward ....4339 Crawford
Kruecheberg, Fred William .3100 Irving Park
Keyer, John Todd ....3051 Montrose
Konecnik, Paul ....4322 Kilbourne
Kissane, Richard J. ....3324 Pensacola
Kudlick, Marion G. ....4410 Irving Park
Lohnke, Henry ....4142 Richmond
Meyer, William Frederick ....4233 Troy
Nolan, John ....3923 St. Louis
Patzer, Ernest G. ....3308 Cuyler
Peterson, Herbert Oscar ....4108 Tripp
Robertson, Arthur W. ....3843 Kildare
Schvenleber, Max ....4220 Avers
Snyder, Walter William ....4038 Ridgeway
Stutz, George Albert ....3151 Leland
Tomhagen, Kent ....4661 Kedzie
Van Eyck, John H. ....4300 Irving Park
Weil, Robert Philander ....4723 Troy
Woodside, John ....4321 Kimball

### DISTRICT 63.

Gaier, Frank ....3732 Neva-av.
Lundberg, Arthur ....4616 Warwick-av.
Sahlin, Arthur W. ....3321 Keating-av.

### DISTRICT 64.

Bosnecki, Walter ....2901 N. Spaulding-av.
Levy, Edward ....2435 Springfield-av.
Marleski, Edward ....3043 Kimball-av.
Peterson, Charles ....2704 Hamlin-av.
Reich, John ....3003 Allen-av.
Rostkowski, Felix ....2927 Avers-av.
Szarafinski, John ....3549 Wolfram-st.
Zymann, Edward A. ....2828 N. Ridgeway-av.

### DISTRICT 68.

Kobilos, Frank ....5620 S. 64th
Korensky, Alfred ....3249 W. 67th
Kramer, Paul F. ....6419 S. Lincoln
Mathson, Albert J. ....5417 S. Talman
Oxenham, Reginald C. ....6118 S. Mozart
Pavlanak, Martin ....5751 S. Washtenaw
Prior, Joseph F. ....6541 S. Lincoln
Shafak, Edward J. ....6934 Bishop
Simpson, David ....6345 S. Lincoln
Sommers, Earl W. ....2035 W. 68th
Vdofka, Frank ....2509 W. 51st
Veltman, Sidney ....60th and Archer
Williamowski, Otto ....1848 W. 59th
Zahgedink, James ....5307 S. Richmond

### DISTRICT 70.

Ade, Robert ....5115 S. Union-av.
Coughlin, John ....333 W. 53d-st.
Dooley, Edward S. ....643 W. 51st-st.
Driscoll, John James ....5355 S. May-st.
Egan, Frank A. ....5140 S. Emerald-av.
Gaston, Edward ....4920 S. State-st.
Gibbons, Michael Joseph .4756 S. Shields-av.
Greelet, James J. ....821 W. 53d-st.
Hallard, William ....5106 S. Princeton-av.
Hibbard, Henry E. ....712 W. 55th-pl.
Holland, John ....5108 S. Princeton-av.
Hogan, Daniel Joseph ..5004 Wentworth-av.
Johnston, Richard ....926 W. 51st-st.
Jordan, Alex ....5200 S. Dearborn-st.
Kane, James Francis ....833 W. 53d-st.
Kreutz, Charles ....822 W. 51st-pl.
Lagler, John ....4932 S. 5th-av.
Lavan, Patrick J. ....5124 Union-av.
Putama, Thomas ....5035 S. Federal-st.
McDonald, Joseph H. ....5300 S. Peoria-st.
McEwen, Alex ....5330 S. May-st.
Misch, Gust P. ....4843 S. Dearborn-st.
Parish, James A. ....5210 S. Sangamon-st.
Peters, Paul ....928 W. 53d-pl.
Rasmus, Joseph ....1310 W. 53d-st.
Reeker, George ....5227 Wentworth-av.
Rogers, W. P. ....5 W. 17th-st.
Ryan, John J. ....5428 5th-av.
Searmeas, S. ....5058 S. State-st.
Smith, Sylvester ....4727 S. Federal-st.
Vallone, Thomas ....4747 S. Federal-st.
Wolf, Frank W. ....828 W. 55th-st.

### DISTRICT 73.

Bucholz, Chas. K. ....5746 S. Loomis
Carville, Jos. M. ....6225 S. Racine
Clegg, Lawrence ....5634 S. Marshfield
Connelly, Wm. M. ....5527 S. Laflin
Cook, John H. ....6200 S. Aberdeen
Corcoran, James ....6423 S. Justine
Corcorn, John T. ....6148 May
Corriveau, Arthur L. ....5632 S. Marshfield
Dalton, Albert ....6401 S. Laflin

Davidson, Hugo ....1339 W. 61st
DeGrosse, Benjamin ....6557 S. Wood
Deven, Thomas A. ....6231 S. Marshfield
Eby, William A. ....6245 Hermitage
Farrington, Lowell ....6151 S. Racine
Flynn, William M. ....6508 Justine
Gehrke, William ....5537 S. Wood
Glover, Charles John ....6244 Justine
Goss, Anton J. ....6135 S. Morgan
Governor, Jesse ....6205 S. Loomis
Greinke, Walter C. ....6253 S. Paulina
Griffin, Michael ....5823 Bishop
Guth, William Carl ....6501 Laflin
Hannion, John ....1652 W. 57th
Hanlon, James J. ....6319 Justine
Hart, Richard ....6339 S. Loomis
Hauptman, John V. ....1635 W. 63d
Hesper, Fred Carl ....5939 S. Paulina
Huston, Le Roy James ....6323 S. Ashland
Johnson, Elmer E. ....6338 S. Laflin
Johnson, Eric Olaf ....6144 Justine
Jones, Charles Cole ....6944 Ada
Keane, William F. ....1145 W. 61st
Keating, John D. ....102 W. 63d
Kennedy, Michael J. ....5646 S. Paulina
Klaas, Roy E. ....6218 S. Racine
Klappauf, Alphonsus F. ....5601 S. Wood
Kolin, Joseph A. ....6511 S. Ashland
Krueger, Harry E. ....1351 W. Garfield
Luker, August G., Jr. ....5638 Marshfield
Lofenz, Edward J. ....6010 S. Marshfield
Loxa, Otto A. ....5705 S. Paulina
Lunebach, David ....1641 W. 57th
Lucas, Roy A. ....6221 Ada
McGrath, Raymond ....5525 S. Loomis
McKeag, James ....5644 Bishop
Meyer, Walter L. ....5615 S. Marshfield
Munse, Edward R. ....6214 S. Aberdeen
O'Dowd, William ....5731 S. Ashland
O'Hara, Hugh ....5552 S. Justine
O'Keefe, William ....5518 S. Bishop
Okeson, E. W. ....6548 S. Marshfield
O'Neill, John ....5621 S. Ashland
Otto William ....6045 S. Paulina
O'Sullivan, James ....5527 Marshfield
Parkhill, Lester E. ....5816 Ada
Perry, Frank W. ....1614 W. 66th
Poetzinger, John ....5727 Justine
Ponstein, Charles ....6136 Green
Priller, John H. ....6531 S. Laflin
Raddatz, Oscar ....6151 S. Marshfield
Reidy, David G. ....1402 W. 59th
Rider, L. W. ....6149 S. Elizabeth
Rodemeyer, Charles A. ....6157 S. Justine
Robeck, Emil W. ....5545 S. Laflin
Robertson, David ....5219 Ada
Rooney, Geo. M. ....5707 S. Marshfield
Roper, Herman ....6200 S. Aberdeen
Rosen, Rudolph ....6347 S. Wood
Schaaf, Peter ....5535 S. Laflin
Schaffer, Rudolph ....5516 S. Marshfield
Schreer, Luke P. ....6023 S. Wood
Sieben, John P. ....5647 S. Loomis
Sides, William ....1750 W. 61st
Sonntag, Walter B. ....6328 S. Bishop
Steller, Walter ....6121 S. Green
Stahl, Edward A. ....1449 W. 61st
Swart, William P. ....6142 S. Aberdeen
Tabbat, Benjamin E. ....1642 W. 61st
Teufel, William J. ....6537 S. Wood
Volakakis, George ....1551 Garfield
Vortech, Frank A. ....6507 S. Bishop
Wainwright, Clarence Lee ..6522 S. Ashland
Willmore, Richard ....6053 Ada
Ziel, Joseph ....6518 S. Justine
Zouras, Peter ....1751 W. 63d

### DISTRICT 74.

Anderson, Conrad ....6505 S. Green-st.
Bouldin, Harry ....6605 Lafayette-av.
Buer, Harry Charles ....6447 Harvard-av.
Becker, William Howard ....625 W. 64th-st.
Broughton, Thomas ....6405 Racine-av.
Burke, Michael T. ....6548 Morgan-st.
Carlson, Grover ....6316 Union-av.
Devery, Wilbert F. ....6433 Peoria-st.
Flynn, Raymond D. ....6544 Harvard-av.
Gasparovich, Ludwig ....6349 Parnell-av.
Hoyer, William Henry ....418 W. 65th-pl.
Houston, Robert S. ....6502 Harvard-av.
Irving, Benjamin F. ....6521 Union-av.
Ittersagen, George H. ....6545 Perry-av.
Johns, Warren Ross ....6426 Stewart-av.
Klauseger, Joseph ....853 W. 63d-st.
Kuehn, William ....6323 Peoria-st.
Karntsos, Nickolas ....6101 S. Halsted-st.
Kepsner, Paul M. ....139 W. 67th-st.
Lann, Clarence H. ....623 W. Marquette-rd.
Lee, Robert H. ....815 W. 63d-st.
Lightvoel, Paulus ....6625 Aberdeen-st.
Latourneau, Edward J. ....6507 S. Green-st.
La Blanc, David Henry ....6539 S. Halsted-st.
Massey, Patrick ....6406 Aberdeen-st.
Maddux, Frederick W. ....714 W. 66th-pl.
O'Malley, Joseph P. ....6524 Yale-av.
Paul, Morris Dale ....6333 S. Green-st.
Riesen, William John ....507 W. 63d-st.
Sealander, David ....6319 Yale-av.
Torbutt, Homer Ellery ....6440 Parnell-av.
Waggoner, Lewis A. ....6338 Peoria-st.

### DISTRICT 77.

Ankerberg, Oscar W. ....1071 W. 79th-st.
Anderson, John A. ....702 W. 103d-st.
Bunde, Norman C. L. ....1243 W. 79th-st.
Crawford, Richard C. ....8712 Emerald-av.
Carroll, Joseph T. ....10614 Church-st.
Dempsey, Fred W. ....1452 W. 103d-st.
Daly, John H. ....8748 S. Union-av.
Erxleben, Walter M. ....9134 S. Ada-st.
Felkma, Nick ....8866 S. Winchester-av.
Geier, George M. ....8748 S. Union-av.
Hemerick, Arthur C. ....9913 S. Winston-av.
Homer, Ernest ....10624 S. Wood-st.
Jacobsen, William G. ....8334 Kerfoot-av.
Neidelick, Ruddy F. ....8934 S. Halsted-st.
Schaefer, Edward W. ....660 W. 81st-st.
Strauch, Fred P. ....8025 S. Throop-st.
Stevens, Charles F. ....1925 Pryor-av.
Swatek, Frank ....1519 W. 104th-st.
Winter, George L. ....8542 Lowe-av.

### DISTRICT 78.

Anderson, Norman ....2410 Ballou
Blom, Henry ....2218 N. Spaulding
Bikkdal, Agge ....2534 Belden
Costello, William J. ....2613 N. Sawyer
Driscoll, Christopher P. ....2715 N. Troy
England, Arthur O. ....2332 N. Lawndale
Lippoldt, Charles ....2115 N. Spaulding
Warbende, Walter B. ....2721 N. Albany

### DISTRICT 80.

Ludwig, David Edell ....309 N. Central
McCall, John C. ....756 N. Pine
McDevitt, Matthew ....219 N. Lotus
Newman, John ....4657 Race
Shannon, William E. ....5043 Chicago
Smith, C. T. ....207 N. Central
Young, John Franklin ....5826 Fulton

### DISTRICT 83.

Slack, Herbert Lee ....3149 S. Karlov
Zeman, Otto ....3002 S. Central Park

### DISTRICT 85.

Brummer, Charles H. ....510 S. Kildare
Brueckner, Gustave ....4017 W. Van Buren
Bires, Stephen ....4428 Cortez
Collard, John ....213 N. Karlov
Ellman, Anton ....4023 Wilcox
Egan, James ....4101 Washington
Engel, Louis ....4507 Jackson
Fairbanks, Jesse G. ....4337 Congress
Folay, Charles A. ....4217 Congress
Fossum, Charles ....4234 Kammerling
Gibson, Emil ....4253 Walton
Geitman, Fred ....121 N. Kildare
Giles, Clarence ....4321 Congress
Gerks, William Henry ....261 N. Kostner
Gesper, Joe ....320 Kildare
Griffin, Arthur C. ....4518 Adams
Gearon, Joseph F. ....28 N. Karlov
Garinger, William ....4518 Wilcox
Hart, Hewit B. ....4133 Congress
Hiskey, George M. ....4216 Wilcox
Hoffman, Elmer ....4410 Thomas
Hoover, Harry ....4627 W. Van Buren
Homerster, Edward S. ....4219 W. Adams
Inroth, Richard ....1442 N. Kildare
Isaacson, Charles E. ....4233 Kammerling
Johnson, Cloyd William ....4024 Madison
Jones, Walter N. ....4401 Fulton
Koloves, James ....4329 Madison
Krazak, Joseph ....4347 Cortez
Korinck, Grover C. ....4268 Augusta
Kitson, Lloyd ....4237 Park
Kukilnski, John ....815 N. Kildare
Mohr, Leonard ....4450 Wilcox
Miner, Edmond N. ....4452 Fulton
McHugh, Patrick J. ....4307 Wilcox
O'Toole, John Perry ....4432 Congress
Phillips, Frank John ....4127 Adams
Padgitt, Roy Earl ....4129 Crystal
Pasterlik, John ....4434 Thomas
Rocklin, William B. ....4011 Gladys
Raren, Stanley H. ....4422 Congress
Raues, Jesse K. ....4303 Jackson
Roige, Irving B. ....4306 Adams
Svoloda, Joseph ....4234 Iowa
Stewart, Charles C. ....216 S. Kilbourn
Sullivan, John E. ....4143 West End
Stange, Ernst George ....4144 Kammerling
Svergil, Lawrence O. ....4422 W. Van Buren
Solde, Gustave A. ....4319 Kinzie
Sebels, Jan ....4231 Kinzie
Stembridge, Harry C. ....4038 W. Congress
Schumacher, Walter L. ....4259 Congress
Schwartz, Fred C. ....4417 Hadden
Schnettler, August ....1349 N. Kostner
Steed, Charles J. ....4142 W. Congress
Stafford, Walter N. ....1541 N. Kedvale
Schmidt, Edward A. ....4144 Crystal
Topoleary, Michael ....4442 Thomas
Thompson, Templeton G. ....4051 Gladys
Treblet, William ....1443 N. Kostner
Voners, Hans ....4100 Carroll
Wright, Hartman F. ....4143 Congress
Ward, Gustave W. ....4034 W. Potomac
Wegerer, Louis A. ....4229 Carroll

### DISTRICT 2 (Country).

Anderson, William E. ....Evanston
Brasch, Liple V. ....Evanston
Davis, Max ....Evanston
Hutchinson, Foy P. ....Evanston
Kelly, George Charles ....Evanston
Kenneley, George A. ....Evanston
Makowski, Herman M. ....Evanston
Newman, Albert R. ....Evanston
Reding Emil Frank ....Evanston
Schroeder, Charles M. ....Evanston
Schumer, George F. ....Evanston
Sternquist, Arvid Swan ....Evanston
Swanson, John Clarence ....Evanston
Weight, Fred ....Evanston


**To Quickly Relieve Soreness and Inflammation**

Rub in a few drops of Absorbine, Jr. [illegible] how clean and pleasant it is to use and how economical, because only a few drops are required to do the work.

In addition to being a dependable liniment, Absorbine, Jr. is a safe, powerful, trustworthy antiseptic and germicide which doubles its efficiency and its uses. When applied to cuts, bruises, and sores, it kills the germs, makes the wound aseptically clean and promotes rapid, healthy healing. It allays pain and inflammation promptly. Swollen glands, painful varicose veins, wens and bursal enlargements yield readily to the application of Absorbine, Jr.

Absorbine, Jr. is sold by leading druggists at $1.00 a bottle or sent direct postpaid.

Liberal trial bottle postpaid for 10c in stamps. W. F. YOUNG, P. D. F., 308 Temple St., Springfield, Mass.



**Devoe**
Lake St., near State

Headquarters for supplies for drawing and painting in the studio, school or home.

Sketching Easels, Stools, Outfit Boxes, Academy and Canvas Boards, Oils and Mediums, Brushes, Colors, Canvas, Studies, Crayons and Pastels, Inks, Papers, etc.

Ceramic painters will find what they require for their work in our White China Department.

China firing

Most dealers handle Devoe goods; if yours does not, come to

**Devoe**
14-16 W. Lake Street
Convenient to reach by all routes.



**WAR INSURANCE FOR DRAFTED MEN**
Complete Coverage. Most Liberal Terms.
GEO. HOFFMAN, 111 W. Monroe St.



**Invest in Krumbles**

The new whole wheat food with its delicious flavor and its high food value at a low price.

Children like KRUMBLES and it *builds them up* because of the extra nutrition of Durum wheat, which is rich in protein and mineral salts.

KRUMBLES is appetizing with cream or milk, and a special treat with berries, sliced peaches or bananas.

**One Cent a Dish for Krumbles**

Originated and developed by Kellogg Toasted Corn Flake Company of Battle Creek, Mich., makers of Kellogg's—the original Toasted Corn Flakes.

# 'GRAFT' ON DRAFT MEN CHARGED BY BOARD MEMBERS

## Plot to Foil Boards on Alien Cases Also Reported.

Profiteering at the expense of registrants for the national army, particularly among the poor and the uneducated, together with a well organized plan to beat the exemption boards, were among the disclosures yesterday.

In several sections of the city, official reports last night set forth, the eager notary and the affidavit expert worked openly during the day, charging as much as the traffic would stand. In some instances poor Negroes, it was formally charged, had paid as high as $1.50 for an exemption affidavit.

In other districts shyster lawyers were reported to be grabbing anything they could get in the way of a fee for acknowledging affidavits and otherwise aiding men in getting their exemption claims before the local boards.

### Specific Charge Made.

R. M. Brushingham, son of the Rev. John P. Brushingham, member of the board of district 4, 3300 South Park avenue, reported the first formal charge of men paying for their affidavits. He reported that Joseph L. Rawson, a Negro residing at 3647 Federal street, told him he was charged $1.50 for an affidavit. The affidavit was made out on the letter head of Faulkner & Cook, real estate and insurance dealers at 3605 South State street.

Rawson complained to Brushingham that he was made to put up the $1.50 before the affidavit would be forthcoming.

"It is nothing less than a holdup," said Mr. Brushingham. "It was not the first complaint we have received. The majority of our registrants are Negroes of the Second ward and poor workingmen. Many of these have complained that they had to pay $1.50 for their affidavits."

John R. O'Reilly, chairman of the board in the Sixty-third district, reported to the higher authorities that he had been informed nearly all the men making acknowledgments as notaries had been charging 75 cents to each applicant.

### Plot Is Feared.

Coincident with these disclosures came the charge from at least one exemption board that foreigners who come under the alien classification apparently are being coached by wiser minds and are operating under a well organized system to deceive exemption boards.

So well laid is this scheme, one board member reported, that scores of aliens may evade the draft law unless the thing is nipped at once. The matter was reported to the federal authorities, and it is expected that the leaders will be apprehended.

H. L. Barnes, clerk of board 22, at 200 East One Hundred and Fifteenth street, reported to the federal authorities that three persons, whose names are withheld, attempted first to pose as aliens, but were tripped up, and finally admitted they had taken out their first naturalization papers.

### Suspicion Aroused.

What aroused greater suspicion, however, Mr. Barnes reported, was the large number of aliens who posed as ignorant laborers, but disclosed an astonishing familiarity with the forms, blanks, and methods of procedure of the exemption boards.

"Our suspicion was first aroused," said Mr. Barnes, "when a rough looking man entered the room and asked for form 110. This is the alien exemption form. This man's familiarity with the forms surprised us. Then came another laborer and demanded the same numbered form, then another, and another. Finally two men were forced to admit they had taken out first papers.

"It looks as if there was a secret propaganda going on among the aliens and that the whole situation has been explained to them. We will try to find out who this person or these persons are."

### Chiperfield to Inquire.

Maj. B. M. Chiperfield, who will begin a tour of the eighty-six districts today, will gather all the information available along these lines preparatory to launching a dragnet over the city in the effort to apprehend the ring leaders.

Incidentally, Maj. Chiperfield will ride in Mayor Thompson's car. While the mayor did not invest in Liberty Bonds or aid the registration and draft machinery personally, he was glad yesterday of the opportunity to donate the use of his automobile.

Maj. Chiperfield was invited to the mayor's office for a visit. He was received cordially by the mayor, but they did not discuss patriotic themes.

### Drafted Man Beaten.

Vincent Hobat, an employé of the Commonwealth Edison company, reported to his exemption board that he had been attacked and beaten by a fellow employé after he had returned from his physical examination. Maj. Chiperfield requested the company to learn the identity of the assailant. If found he will be summarily dealt with.

The Twenty-second district board completed its examination of the first contingent of 712 men last night. Only 123 were certified as fit. Work on the second call was begun last night.

Only 43 of the 200 men examined in Evanston yesterday were accepted and did not claim exemption. The board estimates that 2,000 of the 3,175 registrants will have to be called to secure the fighting quota of 304.

### Alimony Club May Fight.

Patriotic members of the alimony club yesterday won their contention before Provost Marshal General Crowder that they be permitted to go to the front and fight for their country.

At the same time the deserted wives are given a legal standing before the the exemption boards and all such can claim exemption for their runaway husbands, regardless of wherever they may be found in the United States. The wife, deserter, if detected, the department rules, has got to stay at home.

### Changes Name of Negro Guards.

Col. Frank Stewart, commander of the Chicago guards, a Negro military organization, yesterday received a letter from Lieut. Gov. Oglesby, saying that his organization hereafter will be known as the First regiment of the Illinois Council of Defense.

# Expert Tells Draft "Docs" to Accept Hammer Toes

"In making medical examinations of men called under the draft, give the government the benefit of the doubt. It is better to pass a man who is unfit physically to be a soldier than it is to let one go that is fit."

Such was the advice given last night to physicians assigned to the various district exemption boards of the city, at a meeting held in the Hotel La Salle. It was called for the purpose of enlightening the draft doctors on a number of problems and questions which have arisen in connection with the physical examinations of drafted men in Chicago.

### Urges Precaution.

Surgeon Major Irons of the United States medical reserve was the chief speaker, and answered questions put to him by the doctors. The main point of his talk was that the medical examinations should be even more rigid than as given now, and that every precaution should be taken against "slacker dodges" on the part of men falsely claiming to have physical infirmities in order to avoid military service.

"It will be found out soon enough in the draft camps whether men accepted as 'borderline cases' are able to serve their country in the field," said Surgeon Major Irons.

Some of the answers given by Maj. Irons to doctors' questions were as follows:

**Teeth**—"Men with defective teeth should be taken, provided the defects can be remedied by treatment after enlistment."

**Weight**—"Don't haggle about it if the man is just below the minimum weight requirements. Pass him—he'll pick up weight later under training."

**Vision**—"Should be 20-40 for acceptance, anything less depending on the branch of service he is to go in. But even 20-100 will pass a man if he is physically sound otherwise. Don't accept one eyed men."

**Hearing**—"Distinct impairment is disqualifying. Perforation of the ear drum is not, and I would accept a man deaf in one ear if he were acceptable in other respects."

### More Questions.

**Chest**—"If retracted, disqualify him."

**Heart**—"Valvular lesions are disqualifying, but be sure of such a condition before you reject a man on that point."

**Flat foot**—"Many cases of flat foot are not causes for rejection; in fact, approximately one-third of the Chicago men thus far accepted have flat foot in some degree. The kind of flat foot in which a rejection should be entered is that which would develop lameness during a march; for instance, a foot lopping over pronouncedly on either side. Make a man who claims he has flat foot hop about on his toes. If he says it's painful, squeeze his foot a little bit just above the big toe. If he doesn't wince and do it convincingly pass him, because he's probably stalling. Negroes have flat foot, yet the Negro soldier is one of the best in the world."

**Varicocele**—"Rarely disqualifies. Where it is apparent that such cases do not impair a man physically, accept him."

### Developed Hernia.

**Hernia**—"Developed cases are disqualifying, but do not reject men claiming 'potential hernia' as cause for exemption."

**Skin lesions**—"There is no set rule for these; they must be judged case by case. However, any skin lesion or other deformity which might make a man an object of ridicule in camp is cause for rejection."

**Hydrocele**—"Accept when this is not serious."

**Curvature of the spine**—"When slight, pass your man."

**Hammertoe**—"If it's caused by short shoes, take him. I'd accept a hammer toed man, anyway, if he was sound in other respects."

### Overlapping Toes.

**Overlapping toes**—"Take 'em. The toes will straighten out all right when they get into army shoes."

**Dope fiends**—"Reject."

**Hay fever**—"Accept."

**Asthma**—"Disqualify, when absolutely sure."

**Epilepsy**—"Reject."

**Stone in kidneys**—"Reject."

**Loss of fingers**—"If two or more are gone, disqualify. Where only one little finger is missing, accept."

**Three attacks of appendicitis**—"Take him."

**Man with no legs**—"Examine him, anyhow. In fact, thoroughly examine all men presented to you, even if they have obvious defects."

Judge Thomas Scully acted as chairman of the meeting. He advised all district boards not satisfied with their headquarters to send word of the fact to the board of election commissioners, that new quarters may be assigned.

### WARNING!

**BY HINTON G. CLABAUGH.**

[Divisional Chief of the Local Bureau of Investigation, Department of Justice.]

My advice to all men who have registered is to carry their registration cards and other satisfactory identification credentials with them. Those who may appear to be of registration age, but who in reality are not, would greatly aid the federal authorities by carrying satisfactory evidence of their birth, marriage, or other identification papers, as government agents are daily picking up numerous suspects and holding them until investigation can be made in other cities. Compliance will facilitate the work of the government and eliminate annoyances.

# FIRST DISTRICT REPORT STARTS SLACKER HUNT

The federal drive on slackers and quitters was renewed with vigor yesterday, following the report received by United States District Attorney Charles F. Clyne from John Barton Payne of the local exemption board of the First district, which contained the statement that 139 men of the first 345 called for examination had failed to appear.

"I received Mr. Payne's report," said Mr. Clyne, "and it will receive immediate consideration. We will use every endeavor to bring in every one of these men who apparently have made a deliberate effort to evade the draft."

Fully a hundred alleged slackers were brought in as a result of yesterday's "drive" and the corridors leading to the department of justice offices were crowded all day with a motley crowd. Twelve of these were taken before United States Commissioners Lewis F. Mason and Mark A. Foote and were held in bonds of $1,000 each.

Those arraigned all pleaded ignorance of the draft law and were held to the grand jury.

# U. S. Sleuths' Questions Embarrass Ball Players

Eighteen mighty batsmen of the St. Louis Printers' baseball club arrived in Chicago yesterday morning for a three-day engagement with the Chicago Printers' team. Their arrival was quite an exciting feature of their day.

A reception committee of government detectives met the team at the station and demanded a glance at registration cards. How the sleuths came to be at the station at this moment is still a mystery, but three members of the team had left the little blue cards home.

Of course the telegraph wires were burned up between here and St. Louis and all of the ball players expect to have their cards this morning. That is all but one—he had brought his wife with him and there was no one home to ship the card forward, so a wire was sent to the district where the man registered. The men were not held, but were told to report this morning.

### Grain Merchant a Bankrupt.

Theodore F. Boecker, a grain merchant of Naperville, Ill., filed a eptition in bankruptcy yesterday, showing liabilities of $22,096.87 and assets of $23,246.61. Among the scheduled liabilities is a note for $5,000 in favor of E. W. Bailey, 72 Board of Trade, Chicago, to secure margins on board of trade deals.

# U. S. HAS 725,000 MEN UNDER ARMS FOR LAND SERVICE

## First Contingent of New National Force to Camp Sept. 1.

Washington, D. C., Aug. 7.—Provost Marshal General Crowder and his assistants are at work on the final set of regulations to be promulgated this week to complete the organization of the selective draft war army. They will govern actual mobilization of the men selected. The first contingent of this new army—about 200,000 men—will be sent to camps on Sept. 1, the next contingent of 200,000 men on Oct. 1, the third of 200,000 on Oct. 15, and the remainder, 87,000 men, when the camps are completed.

Statements issued today by the war department show that preliminary figures place the total force of the national guard taken into the federal service Aug. 5, at 13,093 officers and 419,834 men. Another statement showed that 180,776 volunteers have been recruited for the regular army since April 1, leaving only about 2,000 vacancies in the regulars at war strength.

### 725,000 Men Under Arms.

These figures mean that approximately 725,000 men are now under arms, exclusive of the navy and marine corps, to be supplemented within the next few weeks by 687,000 raised under the selective draft bill.

Of the latter number about 500,000 will compose the third great element of the war army, the national army, and the remainder will go to fill up the regulars and the guard and their reserves.

Twenty-one of the forty-eight states have filled their regular army quotas. Sixteen of them are in the west. New York, Pennsylvania, New Jersey, Delaware and Massachusetts are the only eastern states with full quotas. Not a single southern state supplied its proportionate share of the regular army increase.

Four of the central states, Illinois, Indiana, Iowa, and Michigan, with a combined quota of 26,744, have supplied 37,939 for the regulars, or an excess of 11,195.

### Guard to South Soon.

Plans to move all the national guard to camps in the south as soon as the construction work on the camps is completed were announced by Secretary Baker today.

Most of the camps will be ready for the reception of the guard a week from today. As soon as the chief of staff is advised by the constructing quartermaster of completion of the camps orders will be sent to the department commanders to send the divisions south.

Secretary Baker would not say today what disposition will be made of the colored regiments of the national guard who are to be kept at home when the other organizations go south. What steps finally will be taken to place the colored troops under training remains to be worked out.

Recommendations of the general staff for the appointment of major and brigadier generals for the three armies, a list running into the hundreds, are before Secretary Baker for final approval and will be acted on before the national guard troops move south.

# Card Game Shooting May Result in Death

In a quarrel over a card game Max Cohen, owner of a restaurant at 1101 South Paulina street, was shot in the back and arm and probably mortally wounded by James Clemens in the latter's room at 1219 South Sangamon street yesterday.


a one ton truck—

with Timken worm drive axle.

pneumatic or solid tires.

carrying any style of body and electric lights.

used by careful buyers—

whose names are our best advertisement.

the Maxwell

$865.00 on terms to suit you.

Harry Newman
President

Harry Newman—Stratton Company
Michigan Avenue at Twenty-fifth Street

© HARRY NEWMAN

EDUCATIONAL EDUCATIONAL

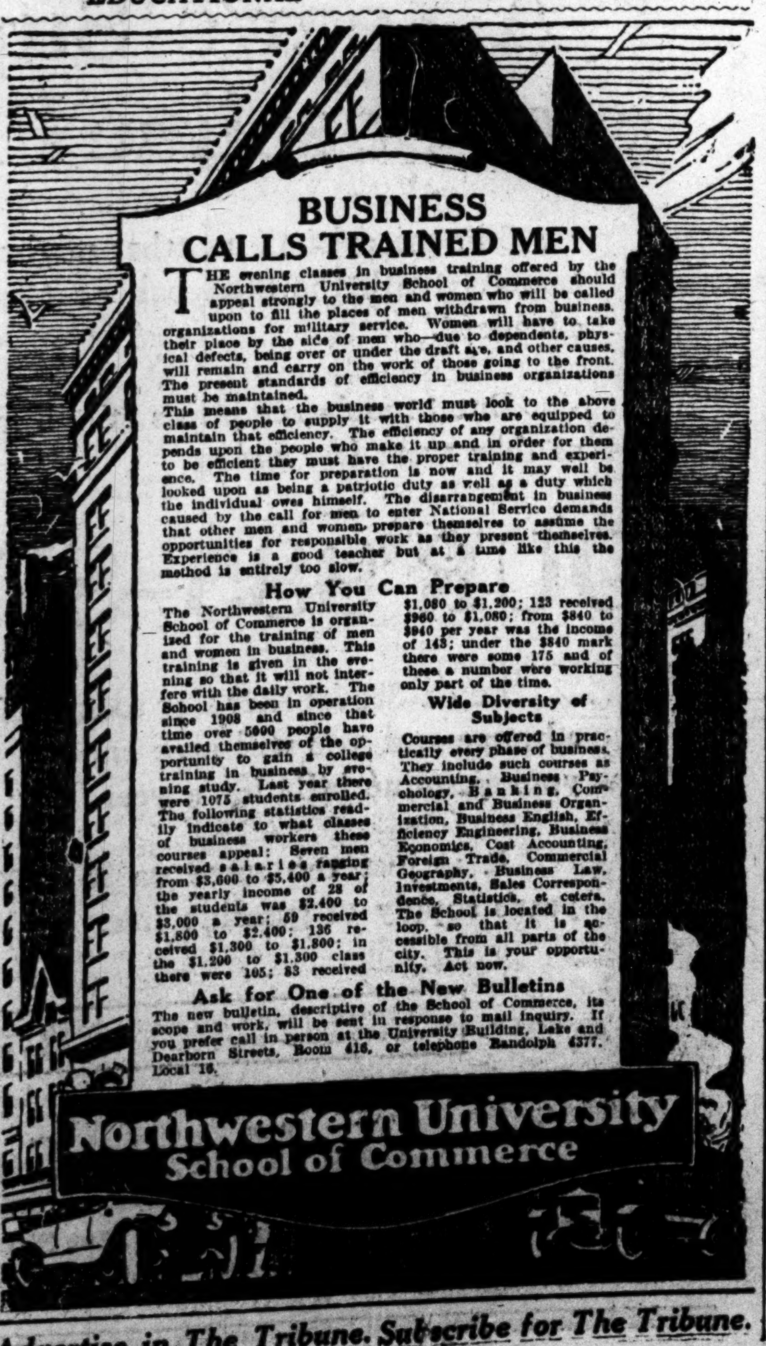


Advertise in The Tribune. Subscribe for The Tribune.

EDUCATIONAL

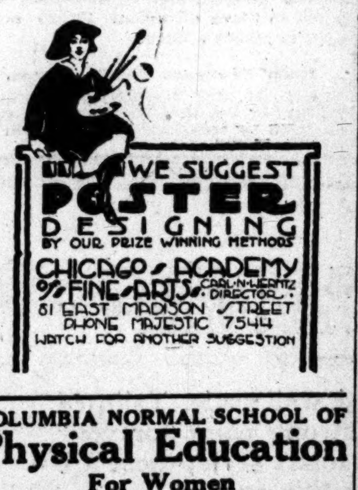


COLUMBIA NORMAL SCHOOL OF
**Physical Education**
**For Women**
**Etta M. Mount and Olive P. Hazel, Directors**

Two-year normal course. Accredited. Prepares for physical directors, playground supervisors, dancing teachers, etc. Strong faculty. School with well equipped gymnasium and unusual dormitory. Located in one of Chicago's best residential districts. Our graduates are in demand. Fifteen units from an accredited high school will admit without examinations.

FALL TERM OPENS SEPTEMBER 19th.

For free catalog address Registrar, Box 6, 3358 Michigan Avenue, Chicago, Ill.

CHICAGO COLLEGE OF
**MUSIC** ESTHER HARRIS Pres.

23RD YEAR BEGINS SEPT. 4, 1917. All branches of music and dramatic art taught. Diplomas, Degrees and Medals. Free catalog, address Registrar, Dept. T. 1234, Kimball Hall, Chicago, Ill.

**SPEECH MAKING**

Learn to speak effectively at a banquet, lodge or at any gathering. The fluent, convincing speaker is always in demand. Class and private lessons in public speaking.

ORATORY-SPEECH COLLEGE
116 S. Michigan Ave. Phone Rand. 2304

**KEMPER HALL**

For girls. General and College Preparatory courses. Athletic field, gymnasium, military drill. Owned by Sisters of St. Mary (Episcopal), Kenosha, Wis.

SANITARIUM SCHOOL OF HOME ECONOMICS

Two-year course for dietitians and teachers. Special one-year course for housekeepers. Illustrated Prospectus upon request. School of Home Economics, Box 6, Battle Creek, Mich.

**THE CONSERVATORY**
OF CHICAGO

Send for Catalog. 811-16 Lyon & Healy Building. Telephone Wabash 9007.

COSMOPOLITAN SCHOOL OF MUSIC AND DRAMATIC ART

Dr. Carver Williams, Pres. Fall session opens Sept. 10. Registration week Sept. 3. Address Mgr., Box 42, 10th Floor Kimball Hall Bldg., Chicago, Ill.

EDUCATIONAL EDUCATIONAL EDUCATIONAL EDUCATIONAL

GORDON—DETWILER INSTITUTE—"WAR EXTRA"

# French Course

## Commences Today

**Everyone is welcome to come to this, the first** lessons of this great conversational French Course, without obligation to enroll. If the hot weather prevented you from coming to the demonstration lessons last week, take advantage of this last opportunity and **learn French.** Don't consider it as a luxury, or merely recreation, but excellent **preparedness.**

**Baron Du Vivier will teach** you French as your Mother taught you English, and promises to have you talking French in this very first lesson. The whole course of 30 lessons will give you a vocabulary of a thousand words and from 150 to 200 idiomatic every day expressions, all of which you will be able to use.

**Total cost is nominal,** the tickets for the full course of thirty lessons, including the study text (no other books to buy, no other fees to pay), being only $10.00.

**Course at half price** to the Nation's Defenders—those in the Army or Navy, those in Red Cross or Ambulance or Hospital Corps, all may take this course at half price, $5.00.

**Not work, but recreation.** You will find that the lessons are not hard work, but the most delightful and restful hours you have ever spent. The lessons are given in the Gordon-Detwiler Institute Auditorium, in the beautiful Michigan Boulevard Building, opposite the Public Library, and a block east of Marshall Field's. The hall is comfortable even on the hottest days.

**COME TODAY—BRING A FRIEND**

The First Lesson Will Be Given at These Convenient Hours: 10 A.M.; 12:15 P.M.; 3:15 P.M.; 5:45 P.M.; 8:15 P.M.

Chicago's Leading School of Languages

**GORDON DETWILER INSTITUTE**

*In the Beautiful Michigan Boulevard Building Opposite Public Library*

30 N. Michigan Boulevard Telephones Randolph 4834-4835

# PAUL GARDNER LEADS STUART IN GOLF PLAY

## Clubmates on Top in Qualifying Round of Tam O'Shanter

BY JOE DAVIS.

Two Onwentsia golfers, Paul Gardner and Douglas Stuart, had a close race for low score honors in the qualifying round of the second annual Tam O'Shanter tournament of the Westmoreland Country club, the former leading, 160 to 162.

The former conference tennis champion owed his lead to a fine round of 77 in the morning. Going out in 40, he was four strokes over par. He started home with a birdie 3 and wound up with a fine 4 on the home hole, 453 yards, giving him a par of 37.

In the afternoon Gardner started poorly, and a 7 on the long sixth hole put him farther behind, but his in round showed great improvement and he finished with an 83.

Stuart, who had 84 in the morning, improved in the afternoon with a card of 78.

**Bankard Is Third.**

E. Hoover Bankard of Midlothian, who dislocated two bones in his right hand when trying to knock the wall out of a handball court, was third with 81—83—164. It was his first game since the western amateur championship, and his long game suffered a little by reason of his injury.

J. F. Bailly, Ridgemoor star, who has not played much for two years, got into the first flight, despite a lot of poor putting.

Most of the players lost strokes on the greens which are not uniform in speed. The course, however, was in good shape for scoring, and a heavy shower just before the luncheon interval improved the going on a number of the holes.

**Scene on Course Picturesque.**

The sixty-four contestants had a variety of weather, it being dull and cool in the early stages. After the rain the sun shone brightly and the players, with their red Tam O'Shanter caps, which had a little bit of Ireland on the top, gave the course a picturesque appearance.

Eight flights qualified by gross scores and today the player making low gross for thirty-six holes in his flight will win the trophy for that flight. Gardner's low card with the par of the course was as follows:

Gardner—Out...5 6 4 4 4 5 4 3 5—40
Par—Out .......4 5 4 3 4 5 4 3 4—36
Gardner—In ....3 4 4 4 4 5 4 5 4—37—77
Par—In .........4 4 5 4 3 4 4 4 5—37—73

**Summary of Play.**

| | A.M. | P.M. | Tot. |
|---|---|---|---|
| FIRST FLIGHT. | | | |
| P. Gardner, Onwentsia | 77 | 83 | 160 |
| R. D. Stuart, Onwentsia | 84 | 78 | 162 |
| E. H. Bankard, Midlothian | 81 | 83 | 164 |
| F. B. Farnsworth, Westm'eland | 82 | 83 | 165 |
| J. M. Boggs, Westmoreland | 80 | 86 | 166 |
| J. F. Bailly, Ridgemoor | 83 | 83 | 166 |
| J. T. Ling, Skokie | 85 | 83 | 168 |
| SECOND FLIGHT. | | | |
| E. H. Raedel, Westmoreland | 86 | 84 | 170 |
| J. W. Moulding, Edgewater | 85 | 87 | 172 |
| W. T. Johnston, Oak Park | 85 | 88 | 173 |
| R. P. Shimmin, Westmoreland | 86 | 88 | 174 |
| F. D. Morgan, Sioux City | 87 | 88 | 175 |
| J. N. Welter, Westmoreland | 88 | 87 | 175 |
| W. M. Wilson, Flossmoor | 91 | 85 | 176 |
| THIRD FLIGHT. | | | |
| N. C. Naylor, Westmoreland | 94 | 84 | 178 |
| G. Hecker, Evanston | 87 | 91 | 178 |
| C. R. Terry, Beverly | 91 | 88 | 179 |
| J. J. Roberts, Westmoreland | 94 | 86 | 180 |
| G. A. Post Jr., Westmoreland | 89 | 92 | 181 |
| J. B. Westcott, Westmoreland | 91 | 90 | 181 |
| T. C. Moulding, Westmoreland | 91 | 91 | 182 |
| FOURTH FLIGHT. | | | |
| O. H. Rockhold, Evanston | 89 | 93 | 182 |
| A. R. Haigh, Beverly | 91 | 91 | 182 |
| L. E. Ernst, Edgewater | 88 | 96 | 184 |
| D. T. Sheffield, Westmoreland | 95 | 91 | 186 |
| F. J. Coyle, Olympia | 93 | 93 | 186 |
| H. R. King, Westmoreland | 89 | 97 | 186 |
| F. C. Crittenden, Westmoreland | 94 | 94 | 188 |
| FIFTH FLIGHT. | | | |
| H. J. Sloan, Westmoreland | 90 | 98 | 188 |
| A. S. Keys, Springfield | 94 | 95 | 189 |
| J. W. Douglass, Westmoreland | 93 | 96 | 189 |
| A. R. Mueller, Westmoreland | 98 | 91 | 189 |
| M. J. O'Brien, Westmoreland | 95 | 94 | 189 |
| F. C. Thomas, Skokie | 91 | 101 | 192 |
| F. W. Renshaw, Westmoreland | 98 | 95 | 193 |
| SIXTH FLIGHT. | | | |
| H. C. Clover, Edgewater | 95 | 99 | 194 |
| J. A. Simpson, Ridgemoor | 99 | 95 | 194 |
| H. B. Oakley, Westmoreland | 97 | 97 | 194 |
| G. E. Haskins, Edgewater | 97 | 98 | 195 |
| A. L. Levis, Flossmoor | 97 | 99 | 196 |
| J. A. Campbell, Evanston | 93 | 103 | 196 |
| E. H. Calvert, Westmoreland | 98 | 99 | 197 |
| SEVENTH FLIGHT. | | | |
| W. R. Stone, Midlothian | 98 | 101 | 199 |
| B. A. Matteson, Edgewater | 99 | 101 | 200 |
| G. Sullivan, Westmoreland | 106 | 94 | 200 |
| F. A. Vickers, Westmoreland | 101 | 101 | 202 |
| F. J. Burns, Westmoreland | 104 | 99 | 203 |
| E. H. Morrill, Glen Oak | 101 | 104 | 205 |
| F. Pagenstecher, Kalamazoo | 96 | 109 | 205 |
| K. W. Scrandrett, White Bear | 103 | 104 | 207 |
| EIGHTH FLIGHT. | | | |
| J. E. Hatt, Philadelphia | 101 | 108 | 209 |
| A. C. Mann, Flossmoor | 104 | 107 | 211 |
| F. H. Ellis, Westmoreland | 111 | 102 | 213 |
| E. L. Pollock, Westmoreland | 103 | 110 | 213 |
| E. L. Essley, Westmoreland | 106 | 109 | 215 |
| H. A. Scrandrett, Westmoreland | 107 | 112 | 219 |
| C. D. Heile, Oak Park | 115 | 116 | 231 |
| H. Manning, Westmoreland | 123 | 116 | 239 |

## JUNIOR GOLFERS OPEN MEET TODAY

The fourth annual junior championship of the Western Golf association will start this morning at the Exmoor Country club at 9:15 o'clock. Previous winners have been Charles F. Grimes of Calumet, DeWitt Balch of Cincinnati and John Simpson of Terre Haute. All three have passed the age limit of 20 years. The class of the present field of sixty-four appears about equal to those which preceded it, and the winner will have to play good golf to land the title.

Exmoor is a stiff course for high class players, and those of the boys who come from courses not as well trapped doubtless will have their troubles, especially those who have not mastered the mashie pitch.

Among the contestants are the sons of several of the local pioneers, including Ralph I. Farwell of Onwentsia, Harry B. Clow, Jr., of Onwentsia; Burton W. Mudge, Jr., of Midlothian; Dexter Cummings of Onwentsia; John M. Gilchrist of Flossmoor; Franklin Clement of Exmoor, and Lawrence Bauer of Ravisloe.

## *Fred Enck Beats Gary in Aurora Ten Rounder*

Aurora, Ill., Aug. 7.—[Special.]—Fred Enck of Aurora was given a decision over Jimmy Gary of Chicago after ten rounds of fighting tonight. The Aurora boy had the better of every round but the first and third, which were even.

## READY FOR A DIVE

The Accompanying Photograph Shows Miss Lucy Freeman of the National Woman's Life Saving League, Who Won the National A. A. U. Championship for Women at Sheepshead Bay, N. Y. Miss Freeman Covered the Course of About 2 1-2 Miles in 1:25:36 2-5.

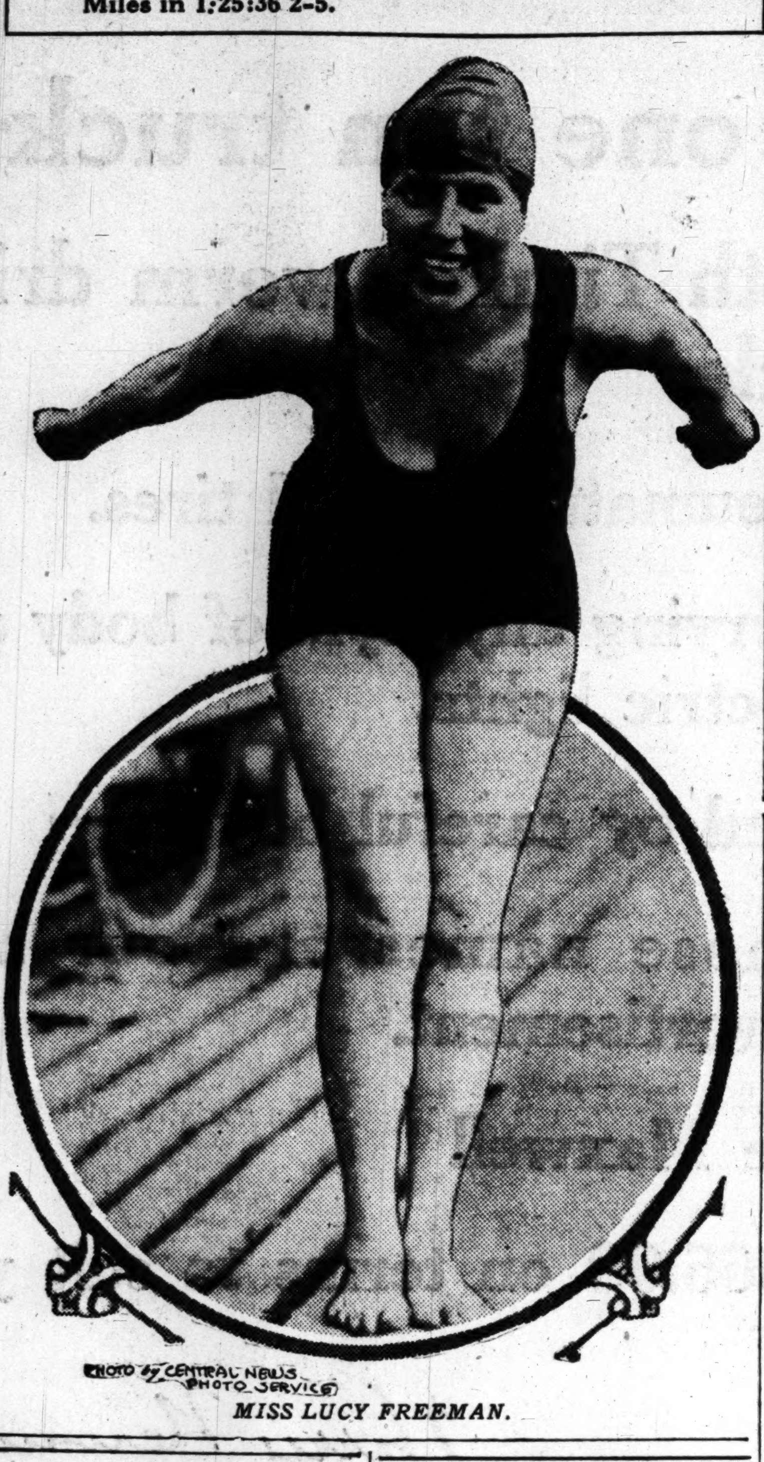

PHOTO BY CENTRAL NEWS PHOTO SERVICE

MISS LUCY FREEMAN.

## EARL CADDOCK UNFIT FOR ARMY SERVICE, REPORT OF DOCTORS

Anita, Ia., Aug. 7.—[Special.]—Earl Caddock was a good enough athlete to win the best claim to the world's heavyweight wrestling championship, but he isn't quite good enough to fill all Uncle Sam's physical requirements for a soldier. The former Chicago Athletic association amateur titleholder was drafted in an early quota, the notice to show for the physical test went to him while he was on his honeymoon.

Caddock hurried to Atlantic, Ia., for examination. After an hour's session with the three examining physicians they termed Earl the best specimen of physical manhood they had seen, but reluctantly refused him, because an operation for diseased tonsils of a few months ago had not removed all the infection from his system. The infection had reached portions of the wrestling star's glands. His teeth also furnished a point, eyed askance by Uncle Sam's examiners.

Caddock, who did not claim exemption, will report for a second examination in two months.

## *Miss Pearce Golf Victor in Skokie One Day Meet*

Miss Ernestine Pearce of the home club won low gross in the one day open tournament of the Women's Western Golf association at Skokie Country club. Miss Pearce completed the first nine holes in 42 and took 45 going in, making a total of 87 for the round. Mrs. S. Willard, also of the home club, was awarded low net with 104—20—84.

In the mixed foursome event Miss Corella Lukens of Edgewater and Sanborn Hale of Skokie carried off low gross with 47—52—99. Miss Louise Fergus of Glen View and F. A. Wilmarth of Skokie were second, 51—51—102. First low net was taken by Mrs. H. L. Pound of Skokie and H. L. Wood, who had 105—20-85.

**Wisemann, Ex-Brave, Dead.**

Pittsfield, Mass., Aug. 7.—Edward Wisemann, aged 24, formerly known as the boy pitcher of the Boston Nationals, died today of tuberculosis.


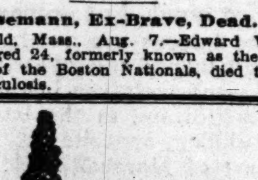



## PARKING BOOTH FOR MOTORISTS TO BALK THIEVES

### Watchmen to Guard Cars in Grant Park; Commission Approval Sought.

BY GEORGE SHAFFER.

Part of the infested loop district is to be rid of auto thieves and predatory sneaks who rifle the tired business man's machine of equipment, if a scheme worked out last night by the Chicago Motor club, to be applied with approval of the south parks commission, makes good.

The scheme, as voted and passed unanimously by the motor club, is to employ special watchmen to check the cars of club members and other motorists at a checking booth to be erected in Grant park and to guard the machines in a specially set aside district in the park. The service will be free. Part of the resolution passed by the motor club puts a rigid ban on tips, providing for the discharge of watchmen accepting money.

**Watchmen as Checkers.**

Two watchmen will be put on the job as checkers at first. If the space necessary for parking the cars has to be enlarged to accommodate more autos, the force of watchmen may be increased.

Each motorist as he drives to the parking place will receive a check at the booth and will have to match his check with a duplicate in possession of the watchmen before being allowed to take his car away. Hangers-on about the parking space will be ordered away.

**Many Cars Stolen.**

"Fifty or seventy-five cars have been stolen already this year," said President Hayes of the club. "Some action has been in contemplation for some time. The final blow came recently when a woman was thrown into hysterics on her return to her machine in Grant park when she saw sneak thieves coolly removing the tires and stripping the car of all its accessories."

General Supt. J. F. Foster of the south parks system lent his approval to the scheme and said the south parks board would help in every way to make it a success.

## *Swim for A. A. U. Titles at Detroit on Saturday*

Another batch of Central A. A. U. outdoor championship swims will be held Saturday, Aug. 18, in the Detroit river, Belle Isle, the swimming course of the Detroit Boat club. Various Michigan state title events will be run off as part of the same program. A number of stars of the Chicago athletic clubs will make the trip for the title events, and young women who competed in the first batch of the championships at the South Shore Country club last Saturday, also are expected to compete. The championships booked are:

Men's Central A. A. U. title events—150 yard back stroke, 200 yard breast stroke, one mile free style, and plunge for distance.

Women's title events—100 yard back stroke, fancy diving [10 feet], one mile free style, 100 yard breast swim, plunge for distance.

## "YEA, BO"

**Benny Yanger—Remember Him?—Lands One Punch on "Smart Guy" Annoying a "Down and Out."**

REMEMBER Benny Yanger? He used to be in the first flight of lightweights at the time of Terry McGovern and Young Corbett. Benny is now selling dictionaries in the loop, but still packs a wallop, as this tale will unfold.

On a recent warm night a Smart Guy of the coterie which infest Dearborn street, between Madison and Monroe, picked out for his amusement a harmless "Bo," who had accumulated a quiet rather than boisterious cargo. Mr. Smart Guy squared off and proceeded to spar with the befuddled "Bo," who didn't know what it was all about, but put up his dukes to ward off the slaps and occasional punches of Mr. Smart Guy, which drew merriment from his friends.

Just then Benny Yanger happened along and remonstrated. While the argument was in process another member of the party offered the "Bo" a quarter to hit Benny. The quarter looked good. Yanger turned and heard the conversation. He knocked the money to the pavement.

In the scramble Mr. Smart Guy and his friend became rough. There was one punch which traveled about six inches. Smart Guy hit the pavement and crushed a new straw lid. His pal did a Marathon. Benny picked up the quarter, handed it to the "Bo," and told him to be on his way.

## *Petition Lincoln Park to Allow Trot Matinees*

A petition, signed by 3,500 taxpayers, for permission to hold driving races in Lincoln park, will be laid before members of that park board of commissioners this afternoon. The petition was circulated by the Lincoln Park Driving club, which formerly ran Sunday morning harness races on the park's half mile circular track, and wishes the privilege renewed. The petition is not restricted to activities of the park trotting enthusiasts, but if favorable action is taken, will throw the track open to all horse lovers.

## *Banks Captures a Game in Checker Title Match*

Cedar Point, O., Aug. 7.—Newell W. Banks of Detroit, checker champion, gained an advantage in his twenty game match with Alfred Jordan, former champion, when he won one game and secured a draw in the two games played today. Banks was again fortunate in the first game elimination draw and Jordan was forced to give up after an hour's play. When the positions were reversed for the second game the Detroit man showed his skill, and When Jordan had failed to stave off defeat Banks managed to secure a draw.

## TRIBUNE DECISIONS

Decisions of "Tribune" fight representatives are:

At Aurora—Fred Enck won decision from Jimmy Gary (10); Frankie Martin and Terry Martin fought draw (8); Lefty Taylor stopped Eddie Kell (3).

At Des Moines—Solly Burns beat Andy Dans (10).

At Saratoga—Ted Lewis and Jimmy O'Hagan fought draw (10).

At New York—Bill Brennan beat Bartley Madden (10).

At Boston—Patsy Cline stopped Finney Boyle (1); Marty Farrell knocked out Joe Eagon (2).

## Exhaust Echoes by John De Long

SCORES of acceptances are being received by the committee in charge of the dinner and military road conference to be held at the Great Lakes naval training station on Saturday. The affair, which is being given jointly by Capt. W. A. Moffett, commandant of the naval station and Col. W. J. Nicholson, Eleventh cavalry, in command at Fort Sheridan, is expected to result in the construction of a new military highway between Chicago and the two government camps.

The necessity of a military highway between these posts and Chicago, capable of sustaining large numbers of heavily loaded motor trucks moving at high speed, must be apparent to every one. Already the existing highways are crowded beyond the limits of comfort and safety, and are wholly inadequate for the accommodation of the hundreds of motor trucks these two posts are now using.

* *

Details of the dinner and conference have been placed in the hands of the Association of North Shore Municipalities, the officials of which announced their plans yesterday. An automobile parade wil start from the Art institute at 2 o'clock and proceed to Great Lakes station. Samuel M. Hastings, Gordon A. Ramsay and F. M. Penfield of the military road committee, state that short stops will be made at certain north shore suburbs and that the motorcade will reach Great Lakes at 4:45 p. m. The entertainment plans include in addition to the dinner, dress parades at both Great Lakes and Fort Sheridan.

* *

Another event set for Saturday is St. Edmund's field day, which is to be staged at Speedway park. The feature event will be a motorcycle race, fourteen entries for which have been received to date. There also will be an automobile contest, but in deference to the wishes of President D. F. Reid of the speedway, this feature will be classed as a speed demonstration, in order not to conflict with the American Automobile association's rules. The events will take place in the afternoon and will include bicycle races and running races between athletes from the Grant park naval training station. The band from the Great Lakes naval training station will furnish the music and a detachment of blue jackets will engage in a drill.

## GRAND CIRCUIT RACES

THE S. & S., 2:12 TROTTING, $5,000, 3 IN 5.

| | | | | | |
|---|---|---|---|---|---|
| Early Dreams, b. g., by Richard Earl [McDonald] | 3 | 1 | 1 | 2 | 1 |
| Busy's Lassie, b. m. [Cox] | 1 | 2 | 4 | 4 | 3 |
| Ima Jay, b. m. [Ernest] | 4 | 4 | 7 | 1 | 2 |
| W. J. Leyburn, br. h. [Geers] | 5 | 6 | 2 | 3 | 4 |

The Royal Knight, Tommy Todd, Ira C., and Royal Mac started.
Time—2:04¼, 2:04¼, 2:06¼, 2:05¼, 2:08½.

2:11 PACING, $1,000, 3 IN 5.

| | | | |
|---|---|---|---|
| Butt Hale, br. g., by Senator Hale [Murphy] | 1 | 1 | 1 |
| Little Batice, b. g. [Cox] | 5 | 2 | 2 |
| Tramp-a-Bit, ro. g. [Jamieson] | 2 | 5 | 3 |
| Direct Bell, blk. g. [Hendrick] | 3 | 3 | 5 |

Hal Rhea started.
Time—2:04¼, 2:04¼, 2:05¼.

2:13 TROTTING, $1,000, 3 IN 5.

| | | | |
|---|---|---|---|
| The Toddler, b. h., by Kentucky Todd [Valentine] | 1 | 1 | 1 |
| Rudy Watts, b. h. [Payne] | 2 | 2 | 3 |
| Allie Ashbrook, b. g. [Geers] | 4 | 4 | 2 |
| Lizzy Worthy, b. m. [Rodney] | 3 | 3 | 4 |

Time—2:11¼, 2:09¾, 2:09¼.

**Rain Prevents Peoria Races.**

Peoria, Ill., Aug. 7.—[Special.]—The opening card of the Great Western circuit races scheduled for today was postponed until tomorrow account rain.

## KING OUTPLAYS KRAMER, 32 TO 3, IN ROQUE MEET

### Accurate Game of Champion Features Western Title Events.

BY WALTER ECKERSALL.

By careful nursing of the balls and by negotiating carom shots with the accuracy and precision of a billiard player, Charles C. King, western champion for six years, defeated James D. Kramer of West Alexandria, O., in the feature match of the second day's play of the Western Roque association, now being held at the courts in Lincoln park. King won, 32 to 3.

Although the result was one sided, King, who is considered one of the best roque players in the country, executed what appeared to be impossible shots. He drove the balls from either side or back walls to perfect positions for the next shot. Only once he missed driving his ball through the arch, and the error was because of overanxiousness to finish the game in a hurry.

The feature tonight will be for the diamond medal. King, the holder, will meet Kramer, challenger. Play will start at 7:45 p. m. Tournament scores:

**AFTERNOON PLAY.**

First division—King, Lincoln park, defeated Carlisle, Garfield park, 32 to 9; King defeated McPhail, Garfield park, 32 to 5.

Second division—Conklin, Hartford, Mich., defeated Zimmerman, Warsaw, Ind., 27 to 23; Henry, Decatur, Ill., defeated Peck, Decatur, Ill., 32 to 6; Reeves, Columbus, Ind., defeated Wacker, Edinsburg Ill. 15 to 10; Swisher Campbellstown, O., defeated Hubbard, Hartford, Mich., 32 to 4; Winegarner, Elkhart, Ind., and Conklin played to a draw; Barnhart, Decatur, defeated Zimmerman, 25 to 8; Selstrom, Lincoln park, defeated Swisher, 16 to 14.

**EVENING PLAY.**

First division—Holbrook, Lincoln park, defeated McPhail, Garfield park, 19 to 7; King, Lincoln park, defeated Kramer, West Alexandria, O., 32 to 3; Moore, Lincoln park, and Cook, Lincoln park, played to a draw.

Second division—Zimmerman, Warsaw, Ind., defeated Peck, Decatur, 32 to 13; Neel, Newport, Ind., defeated Barnhart, Decatur, 22 to 18; Conklin, Decatur, defeated Henry, Decatur, 22 to 7; Nienlker, Decatur, defeated Winegarner, Elkhart, Ind., 32 to 5; Zimmerman defeated Winegarner, 24 to 23; Nientker defeated Peck, 26 to 15.

## *Ouimet's Bit for Country Play Golf for Red Cross*

Boston, Mass., Aug. 7.—Francis Ouimet, champion golfer, today declared he believed his duty to his country is on the golf links playing for the Red Cross and other charitable organizations.

"I would be of more service to my country playing golf than as a soldier," said Ouimet. "I stand ready at any time to give exhibition matches in this cause."

Ouimet has been called for physical examination for the draft army.

**AT THE BILLIARD ROOMS.**

Barnes defeated Davison [28], 22 to 17, in the three cushion tournament at Foley's, Daly and Kearney Friday night.

At Sutton's, Hoffert [28] defeated Naskrent [28], 28 to 27. Senf and Chapman tonight.

Charley Ellis, former three cushion champion, has returned from Pittsburgh, and Pierre Maupome is expected back from Mexico City shortly.

## TURF DOPE

**SARATOGA RESULTS.**

First race, 7 furlongs—Master McGrath, 107 [Lyke], 8 to 1, 3 to 1, 8 to 5, first; Buckshot, 120 [Byrne], 10 to 1, 4 to 1, 2 to 1, second; Sam McMeekin, 115 [Butwell], 5 to 1, 2 to 1, even, third. Time, 1:27. Spring Song, Meditation, Onwa, Othello, Blue Thistle, Mannchen, The Grader, Ambrose, Mary Powell, Stellarina, and Jean McNeil also ran.

Second race, steeplechase, about 2 miles—St. Charliote, 151 [Smoot], 7 to 5, 1 to 2, 1 to 5, first; Torero, 147 [Kennedy], 8 to 1, 5 to 2, 6 to 5, second; Socony, 135 [Strach], 8 to 1, 5 to 2, 6 to 5, third. Time, 4:22. Man Slayer, Welshman, and West Meath also ran.

Third race, 5½ furlongs—Tit for Tat, 109 [Robinson], 12 to 1, 5 to 1, 5 to 2, first; *Annichen, 97 [Buttman], 12 to 1, 5 to 1, 2 to 1, second; George Washington, 105 [Schuttinger], 18 to 5, 8 to 5, 4 to 5, third. Time, 1:07 3-5. Lady Eileen, Piedra, Portia, Bajazet, Betcha Million, Dianthea, Quito, *Starwort, Royal Heart, Donarella, Cruelty, and Laudator also ran.

*Wilson entry.

Fourth race, Delaware handicap—Old Rosebud, 133 [Molesworth], 13 to 5, 4 to 5, 1 to 3, first; Capra, 104 [Lyke], 9 to 2, 6 to 5, 2 to 5, second; Roamer, 127 [Butwell], 3 to 2, 3 to 5, 1 to 4, third. Time, 1:38 2-5. Ima Frank, Cudgel, and Hollister also ran.

Fifth race, 1 mile—Traction, 98 [Troise], 5 to 1, 2 to 1, 4 to 5, first—Douglas S., 107 [Garner], 11 to 5, even, 2 to 5, second; Ting-a-Ling, 109 [Connolly], 7 to 1, 5 to 2, 6 to 5, third. Time, 1:40 3-5. Julia L., Silver Sandals, Sir William Johnson, Monomoy, Pierrot, and Kebo also ran.

Sixth race, 2 year olds, maiden fillies, 5½ furlongs—Smoky Lamp, 114 [Knapp], 8 to 5, 7 to 10, 1 to 3, first; Rose d'Or, 114 [Rowan], 4 to 1, 3 to 2, 7 to 10, second; Tea Party, 114 [McTaggart], 12 to 1, 4 to 1, 2 to 1, third. Time, 1:07 1-5. Payment, So Long Letty, Poky O'Malley, and Hope and Bow Bells also ran.

**SARATOGA ENTRIES.**

New York Morning Telegraph:
First—Gun Rock, Naturalist, Icarus.
Second—Syosset II., Bally Bay, Rock Fish.
Third—Deer Trap, Dan, Cleek.
Fourth—Wistful, Sunbonnet, Bella Desmond.
Fifth—Hank O'Day, Chiclet, Daddy's Choice.
Sixth—America, High Cost, Thistle.

First race, maiden 3 year olds and up, 6 furlongs—Home Sweet Home, 115; Avis, 110; Dixie II., 115; Walnut Hall, 115; Verdant, 110; Cachet, 110; Buckboard, 115; Bar of Phoenix, 115; Flora Finch, 110; Pink Model, 110; Royal Quest, 110; Master Karma, 115; Naturalist, 115; Mountain Rose II., 115; Gun Rock, 115; Moratorium, 115; Pulaski, 115; Max Meadows, 115; Bierman, 115; Icarus, 115; Nutmeg, 115.

Second race, steeplechase, 4 year olds and up, about 2 miles—*Klepper, 130; Bamboo, 140; *Loch Earn, 141; Syosset II., 151; Rock Fish, 145; *Curraghlean, 113; Rhomb, 145; Bally Bay, 145.

Third race, 3 year olds and up, 1 mile—Ting A Ling, 113; †First Ballot, 95; †Thursday Nighter, 105 †Cleek, 118; †Mother Machree, 95; †Dan, 105; Plumose, 108; †Voluspa, 108; Ambrose, 118; †Passing Fancy, 100; †Precise, 100; Hanobala, 105; †Thorn Hill, 113; Plaudito, 113; †Zamora, 100; Deer Trap, 110; Canon Bridge, 108; Meadowworth, 113.

Fourth race, Alabama stakes, 3 year old fillies, 1¼ miles—Sun Bonnet, 124; Rathor, 114; Star Maid, 114; Fairy Wand, 114; Queen of the Water, 114; Wistful, 124; Bella Desmond, 117; Columbine, 117; Golden Rod, 114; Juliet Leon, 124.

Fifth race, 3 year olds and up, handicap, 1 mile—Hank O'Day, 126; Sandstone II., 100; Holiday, 105; Flittergold, 116; Garbage, 106; Fizer, 103; Big Smoke, 119; Chiclet, 117; Duettiste, 100; Bally, 102; Daddy's Choice, 109; Viewpoint, 102; Hendrie, 116.

Sixth race, 2 year olds, 5½ furlongs—Golden Glow, 105; High Cost, 122; Atlanta, 111; Narosla, 105; American, 114; Compadre, 110; Subahdar, 105; Peerless One, 114; Plum, 115; Empress, 111; Salvestra, 111; Thistle, 111.

*Ten pounds allowance claimed. †Apprentice allowance claimed. Weather clear; track fast.

## *Wife of Maroon Coach Claims He Is Exempt*

Harlan Orville [Pat] Page, basketball and baseball coach of the University of Chicago and former football captain at the Midway, had one of the early draft numbers in his south side district. Pat passed the army physical test with flying colors, but as he has two small children his wife claimed exemption for him.

*"I have traveled extensively, but this tour eclipsed anything I have ever experienced in the way of being perfectly arranged and conducted,"*

wrote a Chicago manufacturer who has just returned from one of our tours.

Every Saturday night at 10 o'clock a special train party leaves the North Western Terminal, Chicago, to see "Two National Parks in Two Weeks." The parties are strictly limited—just about one hundred to each special train. For the next several weeks our parties may slightly exceed that number, owing to the unprecedented popularity of these cut-to-cost, select, escorted vacation tours. About one half of our guests are Chicago people; the other half assemble here from other towns and cities of the Mississippi Valley.

We motor 400 miles in Yellowstone Park and the splendid new Rocky Mountain (Estes) National Park; we visit Ogden Canyon, Salt Lake City, the Mormon places, and Denver. One ticket covers every item of expense for the complete two weeks vacation. The price varies from $144.00 to $161.50. All meals in dining cars are included. In considering the cut-to-cost and escorted features, it is well to understand that these tours are under the management of two of America's foremost railroads—the Chicago and North Western Railway and the Union Pacific System.

Tours will leave Chicago the last half of the vacation season, as follows:

Saturday, August 11th
Saturday, August 18th
Saturday, August 25th
Saturday, September 1st
Saturday, September 8th

Reservations on any of these dates are available.

We suggest that readers of these announcements send for "Summer Tours," a free, illustrated, handbook which makes it easy for one to plan a care-free vacation. Address Department of Tours, Chicago, Union Pacific and North Western Line, Howard H. Hays, Manager, 148 So Clark Street, Chicago—Telephone Randolph 7800. Out-of-town readers, address the Manager at Room 1560, 226 W. Jackson St., Chicago.

MR. GOLFER
You Can Buy "BUGS"

At Capper & Capper stores or various golf clubs.

Capper & Capper
Michigan Ave. at Monroe St. and Hotel Sherman


*Subscribe for The Tribune.*


Studebaker

A Year's Supply of Gasoline FREE

The prices of all cars that might be compared favorably with the Studebaker car have been again advanced.

But Studebaker prices still remain the same as they were last spring.

FOUR $985—SIX $1250

Buy a Studebaker Car today before the prices advance and you will save enough money to pay your gasoline bills for a year.

It is just the same as if we offered you a year's supply of gasoline free.

We have on hand a few special bodies and some very attractive color jobs. Better come in today.

Four-Cylinder Models
FOUR Roadster $985
FOUR Touring Car 985
FOUR Landau Roadster 1150
FOUR Every-Weather Car 1185
All prices f. o. b. Detroit

L. Markle Co.
STUDEBAKER AUTOMOBILES
Michigan Ave. at 21st Street
Telephone 6480 Calumet

Six-Cylinder Models
SIX Roadster $1250
SIX Touring Car 1250
SIX Landau Roadster [illegible]
SIX Touring Sedan [illegible]
SIX Coupe [illegible]
SIX Limousine [illegible]
All prices f. o. b. Detroit



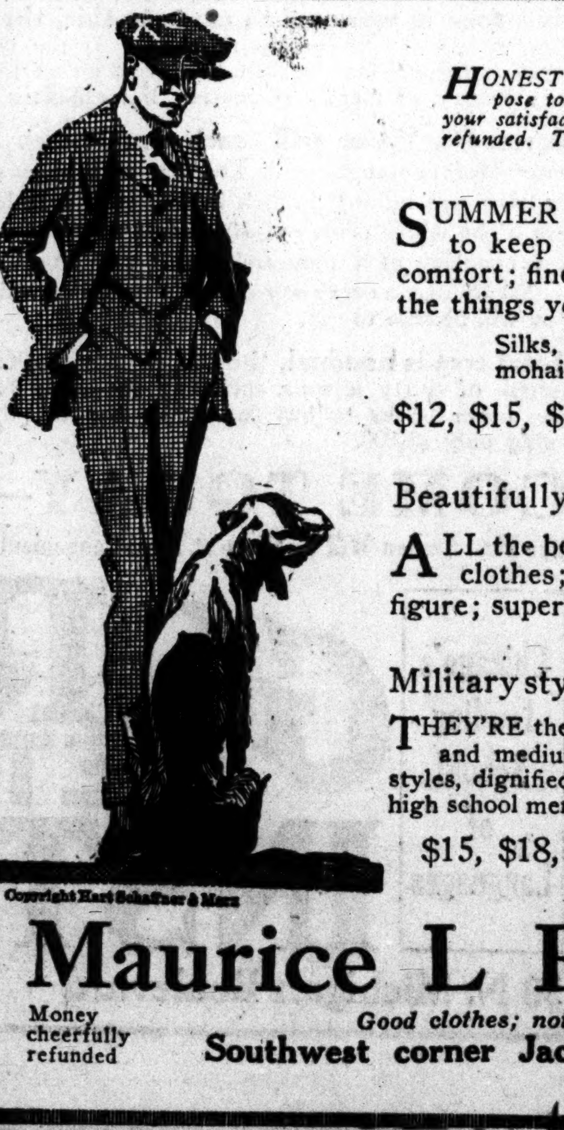

*HONEST values, the best we can find; a single purpose to give satisfactory service; a guarantee of your satisfaction after test of wear; money cheerfully refunded. That's the Maurice L Rothschild policy.*

SUMMER suits, unlined, well made. Tailored to keep shape is a strong point for your comfort; fine materials, smart style; these are the things you want in a thin suit.

Silks, flannels, homespuns, serges, mohairs, worsteds, batistes, tweeds.

$12, $15, $18, $20, $22.50, $25, $30, $35

Beautifully made Palm Beach suits, $7.50

ALL the best styles and the best Palm Beach clothes; all sizes, to fit every figure; superior quality; at $7.50

Military style in belt suits for young men

THEY'RE the true, spirited ideas of the hour; light and medium, and all-year-'round fabrics; better styles, dignified, smart looking, for business, college, high school men; prices that add value to your dollars.

$15, $18, $20, $22.50, $25, $30, $35

Copyright Hart Schaffner & Marx

Maurice L Rothschild

Money cheerfully refunded — *Good clothes; nothing else.* — Chicago, Minneapolis, St. Paul

Southwest corner Jackson and State

# DETROIT TRIP EFFECTS SHOW, SOX LOSING, 8-1

## Victims of Jaunt Yield the Macks 19 Hits and Game.

BY I. E. SANBORN.

Philadelphia, Pa., Aug. 7.—[Special.]—Still wabbling from the effects of their foolish trip to Detroit and yesterday's overtime endeavor, the White Sox submitted today to an inglorious defeat at the hands of the formerly soft-boiled Athletics. Score, 8 to 1.

The Rowlands were powerless and inert, both offensively and defensevely, while the Mackmen were there with the punch both ways. The weather was cloudy, excessively sultry and dark, threatening rain at any time. The dim light was all in favor of Red Faber over Rube Schauer, his slab opponent, because Red has the superior speed.

Results were all in Schauer's favor, however. He held the Rowlands to four widely scattered singles and would have blanked them but for a stolen base off Meyer in the first inning. Faber had nothing with which to fool the Athletics and was batted off the slab in the seventh, after escaping with good support from a lot of deep holes in the earlier rounds.

### Score Six When Schalk Errs.

Nineteen hits altogether were piled up by the Macks off three Sox hurlers, but a lot of them and all six of the runs scored in the fatal seventh, were due to an error by Ray Schalk, who dropped the ball at the plate after breaking up a double steal and practically retiring the side. But what else can you expect from men, most of whom had spent three of the last five nights in sleepers?

It was apparent soon the Macks were going to get Faber. They rapped him for ten hits in the first six innings, but were able to score only two tallies with all that swatting on top of two bases on balls. One of the passes went to Strunk, first up in the second. McInnis and Meyer singled, filling the bases. With nobody out, Strunk scored in Witt's infield out, but Faber whiffed Schauer and got rid of Jamieson on a fly.

### Then That Seventh Inning.

Two singles with a sacrifice between gave the Macks their second run in the sixth and that would have been sufficient. But in the seventh the string broke. Two were out when Strunk singled and went to third on McInnis' Texas leaguer to left. They tried the double theft. Schalk whipped the ball to Risberg, who fired it back ahead of Strunk and Ray made the tag all right, then dropped the ball. Meyer, Witt, and Schauer followed with singles. Faber was taken out and Danforth called to the rescue, but as there was nothing to rescue, how could he?

A single, a double, and two bases on balls followed before Dave could retire the side. Then he gave way to a pinch hitter in the home eighth and let Williams work the last round against the Macks.

Chicago's lone tally was due to a walk by Collins, a steal, and Jackson's single in the first. Score:

CHICAGO.

| | AB | R | H | TB | BB | SH | SB | P | A | E |
|---|---|---|---|---|---|---|---|---|---|---|
| Liebold, rf | 4 | 0 | 1 | 1 | 0 | 0 | 0 | 1 | 0 | 0 |
| Weaver, 3b | 4 | 0 | 0 | 0 | 0 | 0 | 0 | 1 | 3 | 0 |
| Collins, 2b | 3 | 1 | 0 | 0 | 1 | 0 | 1 | 4 | 2 | 0 |
| Jackson, lf | 4 | 0 | 1 | 1 | 0 | 0 | 0 | 0 | 0 | 0 |
| Felsch, cf | 3 | 0 | 1 | 1 | 1 | 0 | 2 | 0 | 0 | 0 |
| Gandil, 1b | 3 | 0 | 0 | 0 | 0 | 0 | 0 | 9 | 0 | 0 |
| Jordan, 1b | 1 | 0 | 0 | 0 | 0 | 0 | 0 | 1 | 0 | 0 |
| Risberg, ss | 3 | 0 | 0 | 0 | 0 | 0 | 0 | 2 | 4 | 0 |
| Schalk, c | 3 | 0 | 1 | 1 | 0 | 0 | 0 | 6 | 1 | 1 |
| Faber, p | 2 | 0 | 0 | 0 | 0 | 0 | 0 | 0 | 1 | 0 |
| Danforth, p | 0 | 0 | 0 | 0 | 0 | 0 | 0 | 0 | 0 | 0 |
| Williams, p | 0 | 0 | 0 | 0 | 0 | 0 | 0 | 0 | 0 | 0 |
| *Murphy | 1 | 0 | 0 | 0 | 0 | 0 | 0 | 0 | 0 | 0 |
| Totals | 31 | 1 | 4 | 4 | 2 | 0 | 3 | 24 | 11 | 1 |

*Batted for Danforth in eighth.

PHILADELPHIA.

| | AB | R | H | TB | BB | SH | SB | P | A | E |
|---|---|---|---|---|---|---|---|---|---|---|
| Jamieson, rf | 5 | 1 | 3 | 4 | 1 | 0 | 0 | 0 | 0 | 0 |
| Grover, 2b | 5 | 0 | 2 | 3 | 0 | 0 | 0 | 0 | 1 | 0 |
| Bodie, lf | 4 | 0 | 2 | 2 | 1 | 0 | 0 | 6 | 0 | 0 |
| Bates, 3b | 3 | 0 | 0 | 0 | 1 | 1 | 0 | 0 | 3 | 0 |
| Strunk, cf | 4 | 2 | 2 | 2 | 1 | 0 | 0 | 4 | 0 | 0 |
| McInnis, 1b | 5 | 1 | 2 | 2 | 0 | 0 | 0 | 14 | 0 | 0 |
| Meyers, c | 5 | 1 | 3 | 3 | 0 | 0 | 0 | 2 | 0 | 0 |
| Witt, ss | 5 | 2 | 4 | 4 | 0 | 0 | 0 | 1 | 3 | 0 |
| Schauer, p | 4 | 1 | 1 | 1 | 0 | 1 | 0 | 0 | 3 | 0 |
| Totals | 40 | 8 | 19 | 21 | 4 | 2 | 0 | 27 | 10 | 0 |

Chicago ......1 0 0 0 0 0 0 0 0—1
Philadelphia ...0 1 0 0 0 1 6 0 *—8

Two base hits—Jamieson, Grover. Struck out—Faber, 5; Schauer, 2. Left on bases—Chicago, 5; Philadelphia, 14. Bases on balls—Faber, 2; Danforth, 2. Double plays—Collins-Risberg-Gandil. Hits—Off Faber, 15 in 6 2-3 innings; Danforth, 2 in 1-3 inning; Williams, 2 in 1 inning. Time—2:10. Umpires—Connolly and Hildebrand.

## Notes of the Sox

Philadelphia, Pa., Aug. 7.—[Special.]—At Washington tomorrow.

It was so dark the street lamps were lighted in the seventh inning.

The Rowlands departed this town tonight to meet Griffith's men in a four game series beginning tomorrow.

Chick Gandil was overcome by the humidity in the eighth and gave way to Jourdan for the rest of the game.

So far on this trip the White Sox have won eight and lost seven games. They have eight more to play, four in Washington and four in Cleveland.

Strunk stole a long hit from Jackson in the fourth inning and as it came at the start of the round it might have entailed something.

Witt made four hits in succession, three off Faber and one off Williams. Faber could have saved some of that seventh inning rout if he had started to cover first earlier on Meyers' grounder to Gandil. Faber managed to get there in time to take the throw, but missed first base in his final stride and Ump Hildebrand saw him miss it.

## Rain Prevents Contest Scheduled by Typos

The first game of the St. Louis-Chicago series in the intercity printers' ball games replacing the pre-war time Union Printers' National league, scheduled yesterday at White Sox park, was postponed until this afternoon at 2:30 o'clock because of successive showers. Three games are carded for the local typos, present holders of the Garry Herrmann championship cup, and their Mound City rivals. The money realized from the games will help swell the fund for baseball equipment for the United States soldiers in France.

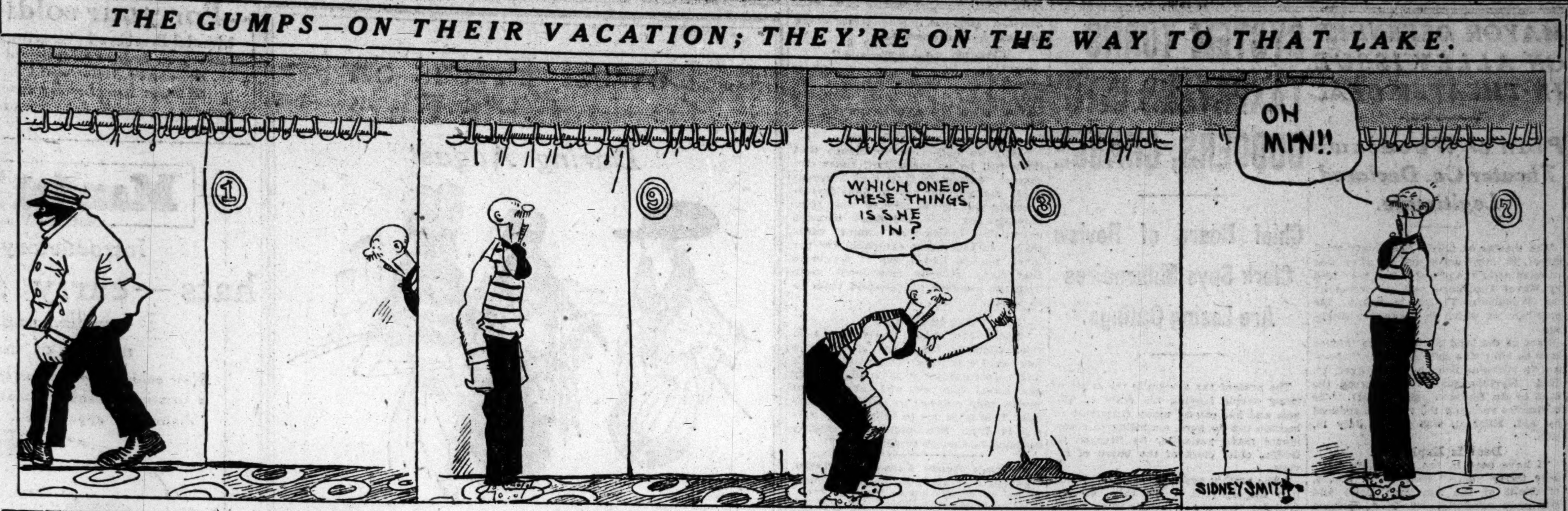


# RED SOX SPLIT SERIES BY CAPTURING FINAL WITH INDIANS, 8 TO 6

Boston, Mass., Aug. 7.—Boston split even with Cleveland in the series by winning the final game 8 to 6. Speaker and Harris each made three hits. Boehling was driven from the slab in the seventh when four runs were scored after two were out. Shore was hit freely in the seven innings he pitched.

| Cleveland | AB | R | H | E |
|---|---|---|---|---|
| Graney, lf | 5 | 0 | 0 | 0 |
| C'pman, ss | 4 | 1 | 2 | 0 |
| Speaker, cf | 3 | 2 | 3 | 1 |
| Roth, rf | 5 | 0 | 0 | 0 |
| Harris, 1b | 4 | 1 | 3 | 0 |
| Wamb's, 2b | 4 | 1 | 1 | 0 |
| Evans, 3b | 3 | 0 | 0 | 1 |
| Billings, c | 3 | 0 | 0 | 0 |
| O'Neill, c | 0 | 0 | 0 | 0 |
| Boehling, p | 3 | 0 | 1 | 0 |
| Coumbe, p | 0 | 0 | 0 | 1 |
| *Smith | 1 | 1 | 1 | 0 |
| †De Berry | 1 | 0 | 0 | 0 |
| Totals | 36 | 6 | 11 | 3 |

| Boston | AB | R | H | E |
|---|---|---|---|---|
| Walsh, cf | 3 | 1 | 1 | 0 |
| Barry, 2b | 3 | 1 | 1 | 0 |
| Gainer, 1b | 5 | 2 | 2 | 0 |
| Gardner, 3b | 3 | 0 | 1 | 0 |
| Hooper, rf | 3 | 0 | 0 | 0 |
| Lewis, lf | 3 | 2 | 2 | 0 |
| Scott, ss | 3 | 0 | 1 | 0 |
| Agnew, c | 4 | 1 | 1 | 1 |
| Shore, p | 2 | 0 | 0 | 0 |
| Jones, p | 0 | 0 | 0 | 0 |
| ‡Walker | 1 | 1 | 1 | 0 |
| Totals | 30 | 8 | 10 | 1 |

*Batted for O'Neill in ninth. †Batted for Coumbe in ninth. ‡Batted for Shore in seventh.

Cleveland ........0 0 0 1 0 4 0 0 1—6
Boston ...........0 1 0 0 0 1 4 2 *—8

Two base hits—Speaker, Harris, Chapman. Three base hit—Lewis. Stolen bases—Chapman, Speaker, Walsh. Bases on balls—Shore, 2; Boehling, 3; Coumbe, 2; Jones, 1. Hits—Shore, 8 in 7 innings; Boehling, 7 in 6 2-3 innings. Struck out—Shore, 3; Jones, 1. Umpires—Moriarty and Evans.

### SENATORS, 3; BROWNS, 2.

Washington, D. C., Aug. 7.—Washington made it three out of four by defeating St. Louis, 3 to 2. Milan's triple with the bases full in the third won. Score:

| St. Louis | AB | R | H | E |
|---|---|---|---|---|
| Shotton, lf | 4 | 0 | 1 | 0 |
| Smith, cf | 4 | 0 | 1 | 0 |
| Sisler, 1b | 3 | 1 | 2 | 0 |
| Pratt, 2b | 3 | 0 | 1 | 0 |
| Sloan, rf | 2 | 0 | 0 | 0 |
| Severeid, c | 4 | 0 | 1 | 0 |
| Austin, 3b | 3 | 0 | 0 | 0 |
| Lavan, ss | 3 | 0 | 0 | 0 |
| Groom, p | 2 | 1 | 1 | 0 |
| *Rumler | 1 | 0 | 0 | 0 |
| Koob, p | 0 | 0 | 0 | 0 |
| Totals | 29 | 2 | 7 | 0 |

| Wash'ton | AB | R | H | E |
|---|---|---|---|---|
| Menosky, lf | 3 | 1 | 0 | 0 |
| Shanks, ss | 4 | 0 | 0 | 0 |
| Milan, cf | 4 | 0 | 1 | 0 |
| Rice, rf | 3 | 0 | 0 | 0 |
| Foster, 3b | 3 | 0 | 0 | 0 |
| Morgan, 2b | 3 | 0 | 1 | 0 |
| Gharrity, 1b | 2 | 0 | 1 | 0 |
| Ainsmith, c | 3 | 1 | 1 | 0 |
| Shaw, p | 1 | 1 | 0 | 0 |
| Dumont, p | 1 | 0 | 0 | 0 |
| Totals | 27 | 3 | 4 | 0 |

*Batted for Groom in eighth.

St. Louis.........0 0 0 1 1 0 0 0 0—2
Washington ......0 0 3 0 0 0 0 0 *—3

Two base hits—Smith, Groom. Three base hits—Milan, Pratt. Bases on balls—Shaw, 1; Groom, 2; Koob, 1; Dumont, 2. Hits—Shaw, 7 in 4 2-3 innings; Groom, 4 in 7 innings. Struck out—Groom, 3; Dumont, 2; Koob, 1. Umpires—Owens and Nallin.

### YANKEES, 7; TIGERS, 1.

New York, Aug. 7.—New York won an even break in its series with Detroit by winning the fourth game, 7 to 1. Four singles and a home run by Baker produced five runs in the eighth. Shawkey permitted only five singles, one to Cobb. Score:

| Detroit | AB | R | H | E |
|---|---|---|---|---|
| Bush, ss | 4 | 0 | 0 | 0 |
| Vitt, 3b | 4 | 0 | 0 | 0 |
| Cobb, cf | 4 | 0 | 1 | 0 |
| Veach, lf | 4 | 0 | 0 | 0 |
| Heil'n, rf | 3 | 0 | 1 | 0 |
| Burns, 1b | 3 | 0 | 0 | 0 |
| Young, 2b | 3 | 1 | 1 | 1 |
| Yelle, c | 3 | 0 | 1 | 0 |
| Cun'ham, p | 3 | 0 | 1 | 0 |
| Totals | 31 | 1 | 5 | 1 |

| New York | AB | R | H | E |
|---|---|---|---|---|
| Hendryx, rf | 4 | 1 | 1 | 0 |
| Maisel, 2b | 3 | 0 | 0 | 0 |
| Peck, ss | 4 | 1 | 1 | 0 |
| Pipp, 1b | 4 | 3 | 3 | 0 |
| Baker, 3b | 3 | 1 | 1 | 0 |
| Mar'ns, cf | 3 | 0 | 0 | 0 |
| Miller, lf | 3 | 0 | 0 | 0 |
| Walter, c | 3 | 1 | 1 | 0 |
| Shawkey, p | 2 | 0 | 0 | 0 |
| Totals | 29 | 7 | 7 | 0 |

Detroit ...........0 0 0 0 1 0 0 0 0—1
New York ..........0 0 0 0 1 0 1 5 *—7

Home runs—Pipp, Baker. Base on balls—Cunningham, 1. Struck out—Shawkey, 4; Cunningham, 3. Umpires—O'Loughlin and Dineen.

# GIANTS COP GAME FROM REDS, 4 TO 2

Cincinnati, O., Aug. 7.—By bunching hits with Cincinnati errors, New York won 4 to 2, making it three out of four for the series. Demaree pitched fine ball until the ninth, when Benton relieved him and stopped a batting rally. Score:

| New York | AB | R | H | E |
|---|---|---|---|---|
| Burns, lf | 5 | 1 | 1 | 0 |
| Herzog, 2b | 4 | 0 | 0 | 0 |
| Kauff, cf | 4 | 1 | 1 | 0 |
| Zim'm'n, 3b | 4 | 0 | 2 | 0 |
| Fletcher, ss | 4 | 1 | 1 | 0 |
| Rob'son, rf | 4 | 0 | 1 | 0 |
| Holke, 1b | 4 | 1 | 2 | 0 |
| Rariden, c | 3 | 0 | 1 | 0 |
| Demaree, p | 3 | 0 | 0 | 0 |
| Benton, p | 0 | 0 | 0 | 0 |
| Totals | 35 | 4 | 9 | 0 |

| Cincin. | AB | R | H | E |
|---|---|---|---|---|
| Groh, 3b | 4 | 0 | 1 | 1 |
| M'K'hnie, ss | 4 | 0 | 0 | 2 |
| Roush, cf | 4 | 0 | 3 | 0 |
| Chase, 1b | 4 | 0 | 0 | 0 |
| Magee, rf | 4 | 0 | 0 | 0 |
| Neale, lf | 4 | 1 | 2 | 0 |
| Shean, 2b | 3 | 0 | 0 | 0 |
| Wingo, c | 3 | 0 | 1 | 0 |
| Schn'der, p | 2 | 0 | 0 | 0 |
| Ring, p | 0 | 0 | 0 | 0 |
| *Reuther | 1 | 0 | 1 | 0 |
| †Kopf | 0 | 1 | 0 | 0 |
| ‡Thorpe | 1 | 0 | 1 | 0 |
| §Clarke | 1 | 0 | 0 | 0 |
| Totals | 35 | 2 | 9 | 3 |

*Batted for Schneider in eighth. †Ran for Reuther in eighth. ‡Batted for Shean in ninth. §Batted for Wingo in ninth.

New York.......0 0 0 0 1 0 1 2 0—4
Cincinnati .......0 1 0 0 0 0 0 1 0—2

Two base hits—Wingo, Roush [2], Kauff, Reuther. Three base hit—Fletcher. Bases on balls—Schneider, 1. Hits—Demaree, 9 in 8 1-3 innings; Schneider, 7 in 8 innings. Struck out—Benton, 1; Schneider, 4; Ring, 1. Umpires—Byron and Quigley.

# C. A. CLOSES ITS BALL PARKS

Waterloo, Ia., Aug. 7.—The Central association closed its season today. The decision of Fort Dodge to withdraw from the league was responsible, President John Ford deciding to curtail operations. Charles City is also financially weak and it is doubtful whether or not the city could have finished the season.

It is the first time in the history of the association that it has been forced to suspend before the end of the season.

### MINOR LEAGUE RESULTS.

SOUTHERN ASSOCIATION.

Mobile, 4; Memphis, 1.
Memphis, 7; Mobile, 6.
Atlanta, 5; Nashville, 1.
Atlanta, 8; Nashville, 0.
New Orleans, 7; Little Rock, 2.
Chattanooga, 8; Birmingham, 2.

PACIFIC COAST LEAGUE.

Vernon, 1; San Francisco, 0.
Oakland, 4; Los Angeles, 3.
Salt Lake, 2; Portland, 1.

CENTRAL ASSOCIATION.

Marshalltown, 12; Fort Dodge, 3.
Mason City, 6; Charles City, 2.
Waterloo at Clear Lake, rain.

CENTRAL LEAGUE.

Springfield, 3; Peoria, 0.
Grand Rapids, 2; Muskegon, 0.
No other games scheduled.
Fort Wayne, 5; Dayton, 4.

AMERICAN ASSOCIATION.

Louisville, 2; Indianapolis, 1.
Columbus, 11; Toledo, 1.
Columbus, 7; Toledo, 3.
Other games postponed; rain.

INTERNATIONAL LEAGUE.

Montreal, 4; Newark, 3 [14 innings].
Richmond, 4; Buffalo, 3.
Toronto, 3; Providence, 1.
Baltimore, 6; Rochester, 2.

## The Standing

AMERICAN LEAGUE.

| | W. | L. | Pct. |
|---|---|---|---|
| CHICAGO | 66 | 39 | .629 |
| Boston | 61 | 39 | .610 |
| Cleveland | 56 | 50 | .528 |
| Detroit | 54 | 49 | .524 |
| New York | 52 | 48 | .520 |
| Wash'gton | 45 | 57 | .441 |
| Ph'delphia | 37 | 61 | .378 |
| St. Louis | 38 | 66 | .365 |

YESTERDAY'S RESULTS.

Philadelphia.......8; Chicago ...........1
New York..........7; Detroit ............1
Washington.......3; St. Louis ..........2
Boston..............8; Cleveland ..........6

GAMES TODAY.

Chicago at Wash'n. | St. Louis at Phila.
Cleveland at N. Y. | Detroit at Boston.

NATIONAL LEAGUE.

| | W. | L. | Pct. |
|---|---|---|---|
| New York | 62 | 31 | .667 |
| Ph'delphia | 50 | 42 | .543 |
| St. Louis | 55 | 47 | .539 |
| Cincinnati | 55 | 52 | .514 |
| CHICAGO | 51 | 52 | .495 |
| Brooklyn | 48 | 49 | .495 |
| Boston | 41 | 53 | .436 |
| Pittsburgh | 31 | 67 | .316 |

YESTERDAY'S RESULTS.

New York.........4; Cincinnati ............2
No other games played.

GAMES TODAY.

Brooklyn at Chicago. | New Yk. at St. Louis.
Phila. at Pittsburgh. | Boston at Cincinnati.

## Woods and Waters by Larry St. John

### AMONG THE CASTERS.

BARNEY BARNHOLDT copped the honors at the free for all pork chunk contests held by the Illinois Casting club at their pool in Washington park on Sunday. Just about all the chunk casting talent in town was pitted against him and he had to make a score of 99.2, or eight off, to win, which is the local record for this event. Four other events were pulled.

* *

Some of the older casters, when in a reminiscent mood, love to dwell upon the efforts they made years ago to have certain laws passed along conservation lines. The trouble is, they tried to do things themselves instead of using their energies in building up an organization that could dent the layers of barnacles that isolate the cosmic keels of the case hardened gentlemen of the law who make up the Illinois legislature.

If they had kept plugging along from then until now perhaps they would have accomplished something—they seem to forget that Noah was 400 years old before he knew enough to build an ark to keep himself out of the wet. At any rate, let this be said: They tried, which is a whole lot more than the younger generation is doing.

* *

Golf and tennis have seethed and sizzled over the question of what constitutes an amateur, and the same question is making factions in the casting game. Golf and tennis are "big" games. That is, the followers of these sports number thousands where the casting game has tens, and tournament casting is not strong enough to suffer dissensions in camp. Some day, and soon, we hope to see these rival outfits get together and settle their differences.

* *

The Chicago Fly Casting club, Garfield park; the Anglers' club, Douglas park; the Washington Park Amateur Casting club, Washington park, will all cast next Sunday. Visitors welcome.

# THREE SOX FIT, ASK EXEMPTION

[BY A STAFF CORRESPONDENT.]

Philadelphia, Pa., Aug. 7.—[Special.]—Four White Sox players were declared physically fit for Uncle Sam's new army after an examination before local exemption boards this morning. They are George Weaver, Hap Felsch, and Chick Gandil, who were drafted in the first contingent, and Jim Scott, who applied for a position in the officers' reserve corps at Presidio, Cal., from his native state, Wyoming.

Weaver, Gandil, and Felsch claimed exemption on the ground that each has one or more persons dependent on him for support. Each was given an exemption blank to be filled out, certified, and returned to the local board in ten days.

Weaver registered in Chicago, Felsch in Milwaukee, and Gandil in Berkeley, Cal. Scott made application to the officers' reserves from Lauder, Wyo., and received notice to take the physical exams here.

Joe Jenkins, who expected to be examined today, failed to get the permit from his registration place in California.

## Patriotic Day Program for Drafted Semi-Pros

Members of the Blue Bell A. C., one of the largest organizations of its kind on the northwest side, have arranged a "Patriotic day" Sunday at Rex Tiger ball park, Forty-second and Chicago avenues, in honor of members drawn in the first quota of the draft. The drafted men include Frank Jamieson and Tom Kernaghan, stars of the Romeo semi-pro team. The Romeos will play the Ideals as part of the program. Jamieson will play in the outfield while Kernaghan will pitch.

### Rain Prevents Amer. Giants' Game.

The game yesterday between the A. B. C.s of Indianapolis and the American Giants scheduled for Schorling's park was called off on account of rain. It will be played this afternoon.

### Ft. Dearborn Bankers vs. A. B. C.'s.

Fort Dearborn National Bank nine will clash with the A. B. C.s of Indianapolis at Schorling's park Saturday.

# 'NO GAME, RAIN' SIGN SPELLS $100 TRAGEDY FOR DOUGLAS OF CUBS

BY JAMES CRUSINBERRY.

Shuffling Phil Douglas was all primed yesterday to grab a $100 bonus. Then it rained. He was to get the bonus providing he beat Grover Alexander in the final game of the Cubs-Phillies series and Phil had no doubt that he would have that bonus last night.

So the final game was postponed until the next time the Phils come to town, when it will be played as a part of a double header. Consequently Shuffling Phil was disconsolate. Nobody else in town could be found who seemed to care a darn that the Cubs and Phils hadn't played, but Mr. Douglas was deep in grief.

### Phil Takes First Encounter.

Shuffling Phil and Big Aleck hooked up in a corking combat in the first game of the series and Phil won from his illustrious rival by a count of 2 to 0. Monday evening, President Weeghman told Phil that if he would beat the star hurler of the Phillies again yesterday he should have a bonus of $100, and everything was set for another combat when the drizzling rain came along and spoiled the day.

The Phillies left town last night and Col. Robinson will lead his band of Brooklyn champions to the north side today to open a series of four games. Shuffling Phil may be sent to the slab to get what revenge he can from the Robins. However, Jim Vaughn is due to pitch a game and he may be on the slab for the opener.

### Fight for Fifth Place.

The Robins and Cubs are to engage in desperate warfare to see which one shall hold fifth place in the pennant race, but outside of that there isn't much for them to fight about. Both are far behind the Giants, who seem to be in a mood to run away with the bag long before the season ends.

Manager Mitchell hopes to have some of his young recruits join the Cubs in the near future, and as soon as they report they will be put into service with the idea of beginning reconstruction for next year's team. Mitchell wants to get a line on his new stuff this fall, so he will know how to start off next year.

## Navy's Trap Champion in Grand American Shoot

For the first time in the history of the Grand American handicap the United States navy will be represented in the classic of trapshooters. When the G. A. F. gets under way at the South Shore Country club Aug. 20 F. P. Williams, champion of the navy, from the Atlantic fleet, will shoulder his shotgun in the "champion of champions" event. Williams is paymaster on the U. S. S. Solace and has held the navy championship for two years.

# In the Wake of the News

By RING W. LARDNER

### MUSIC AND THE DRAMA.

New York, Aug. 5.—[Special Correspondence.]—The Scandinavian young lady took THE SUNDAY TRIBUNE away before we had a chance to read what Mr. Hammond wrote, if anything, about Broadway and environs. So what we have to say about this year's Follies may already have been said by him in better language. If so, Beg Your Pardon!

The funny line in the show occurs in the second act. One of the girls remarks to Walter Catlett or Eddie Cantor: "There was a terrible explosion today." Mr. Catlett or Mr. Cantor says: "What was it?" The girl replies: "The wind blew up the Hudson."

It is therefore suspected that the libretto was written by Aaron Burr or

Noah, though neither is credited on the program.

* *

When Mr. Hammond was here, Mr. Bert Williams was ill and unable to sing, though he went through with the rest of his sad part. When we seen the show he was singing the best song in it, entitled "Home, Sweet Home," words AND music by your correspondent. As for Mr. Williams' spoken lines, Burr or Noah, or whoever wrote them, was very angry at Mr. Williams.

* *

But the Follies may be a good show when it strikes Chicago, late in the fall. Between now and then, the actors will have time to forget the libretto.

* *

They have the right idea in Mr. Hitchcock's "Hitchy-Koo." Many of the lines and some of the songs are given in French, and are therefore unintelligible instead of nauseating.

In justice to Mr. Hitchcock and his colleagues, however, it must be admitted that most of the funny lines spoken in English ARE funny.

Miss Bordoni, in this production, sings "Me and My Gal" in French and the song is a whole lot better that way. Which leads to the belief that modern popular song writers, especially the patriotically inclined, could make a large hit by writing their stuff in Arabic.

* *

Mr. George Cohan is an exception. His "Over There" strikes you as far and away the best of the war songs and will probably continue to be so until he writes another one.

* *

W. O. M'GEEHAN, PATRIOT.

Frank O'Neill of the New York Tribune's baseball staff, being young and free, was coaxed by his comrades into enlisting. When he broke the news to his office, his boss, Mr. McGeehan, shook his hand and said:

"That's the right spirit, Frank, and

I congratulate you. I regret that I have only one O'Neill to give to my country."

# SPEED NET PLAY ON 3 K. C. COURTS

Kansas City, Mo., Aug. 7.—By utilizing the tennis courts of two additional clubs, play in the Missouri Valley Patriotic tennis tournament, being held on courts of the Kansas City Athletic club, was practically as far advanced tonight as would have been expected had the games not been postponed yesterday because of inclement weather.

While today's play did not bring out any sensational tennis, it succeeded in passing the first round and part of the second, promising closer contests for tomorrow. Samuel Hardy and Walter Hayes of Chicago hurdled the first round via the default route, and the latter eliminated F. B. Kyger of Kansas City, 6-2, 6-3, in the second round.

### New Hurlers for Triangles.

Mike Joyce, former West End, and Southpaw "Carp" Green, late of South Wilmington, are new additions to the twirling staff of Reilly's Triangles in the Intercity association. Sunday either may be used when the Triangles play at Morris.

# CAREFUL, JIMMY!

Baltimore Man Defends City from Innocent Shaft of Sarcasm.

South Bend, Ind., Aug. 3.—[Sporting Editor Tribune.]—I noticed an article in Thursday's issue of THE TRIBUNE under James Crusinberry's name which I think is a little unfair. It was about Manager Mitchell's trip to Baltimore. I am a resident of Baltimore and I think I could state a reason for going there; for instance, getting away from a city that allows daylight bank robberies and murders, and going to a city where the police department is able to apprehend and convict criminals and not harbor them the way they do in Chicago. Also if Baltimore had been honored with a visit by Gen. Joffre and the French commission I am sure our mayor would have upheld the dignity of the city and its constituents. F. C. SHIPLEY.

## MINOR STANDINGS

AMERICAN ASSOCIATION.

| | W. | L. | Pct. |
|---|---|---|---|
| Indian'olis | 68 | 41 | .624 |
| Louisville | 63 | 49 | .563 |
| St. Paul | 57 | 46 | .553 |
| Columbus | 55 | 51 | .519 |
| Kansas C. | 52 | 49 | .515 |
| Min'apolis | 45 | 62 | .421 |
| Milwaukee | 41 | 58 | .414 |
| Toledo | 41 | 66 | .383 |

CENTRAL LEAGUE.

| | W. | L. | Pct. |
|---|---|---|---|
| Grand Rpds | 60 | 36 | .625 |
| Sp'gfield | 52 | 38 | .578 |
| Muskegon | 50 | 41 | .549 |
| Peoria | 47 | 46 | .505 |
| Evansville | 42 | 49 | .462 |
| Dayton | 40 | 52 | .435 |
| Ft. Wayne | 39 | 53 | .424 |
| Richmond | 39 | 54 | .419 |

WESTERN LEAGUE.

| | W. | L. | Pct. |
|---|---|---|---|
| Wichita | 12 | 4 | .750 |
| Hutchison | 10 | 6 | .625 |
| Omaha | 9 | 7 | .563 |
| Joplin | 9 | 7 | .563 |
| Sioux City | 7 | 9 | .437 |
| Lincoln | 7 | 9 | .437 |
| Denver | 6 | 10 | .375 |
| Des Moines | 4 | 12 | .250 |

CENTRAL ASSOCIATION [FINAL].

| | W. | L. | Pct. |
|---|---|---|---|
| *La Crosse | 2 | 0 | 1.000 |
| Marsh'n | 17 | 8 | .680 |
| Mason C. | 16 | 8 | .667 |
| Waterloo | 13 | 10 | .565 |
| Charles C. | 10 | 14 | .417 |
| Clear Lake | 7 | 13 | .350 |
| *Clinton | 1 | 2 | .333 |
| Ft. Dodge | 7 | 18 | .280 |

CENTRAL LEAGUE.

| | W. | L. | Pct. |
|---|---|---|---|
| Gr. Rapids | 60 | 36 | .625 |
| Springfield | 52 | 38 | .578 |
| Muskegon | 50 | 41 | .549 |
| Peoria | 47 | 46 | .505 |
| Evansville | 42 | 49 | .462 |
| Dayton | 40 | 53 | .430 |
| Ft. Wayne | 40 | 53 | .430 |
| Richmond | 39 | 54 | .419 |

# SOLDIER'S ANGEL IS CHOSEN TASK OF MARY BROWNE

## Fair Tennis Champion to Become Red Cross Nurse in France.

Meadow Club, Southampton, L. I., Aug. 7.—[Special.]—Miss Mary K. Browne of California has sprung a surprise on lawn tennis followers. She aspires to become a Red Cross nurse and go to France. The girl who thrice held the national championship has been doing double patriotic duty while engaged in the special matches to raise $100,000 for the ambulance unit.

Miss Browne, while competing in the matches, has been taking a special course to enable her to qualify as a nurse. She has practically completed her studies, and her appointment and billet to France is expected next month.

Miss Browne's devotion to her studies and the strain of continuous competitions were the causes that necessitated her few days of rest.

## Strachan and Baggs Capture Tennis Games

Southampton, N. Y., Aug. 7.—John R. Strachan, the young California tennis player, and Frederick C. Baggs of New York were winners in the invitation round robin singles on the turf of the Meadowbrook club. Strachan, after a poor start in which he drove badly from deep court, defeated Frederick B. Alexander, former national champion and internationalist, 1—6, 6—1, 6—4. Baggs defeated Dr. William Rosenbaum, partner in the national indoor doubles championship, 6—8, 6—2, 8—6.

The London Busses
—and your
Willys-Knight
Sleeve-Valve Motor

The London Busses—those famous vehicles of prodigious work—have sleeve-valve motors.

More and more, as the greater reliability, greater general "healthiness" and longer service of this type of motor is more fully realised, they are found in cars where continuous service and low final cost are of great consequence.

These same advantages—better service, more continuous service, longer service and lower final cost are inherent in the Willys-Knight sleeve-valve motor.

And these advantages are tremendously well worth while in *your* car.

See the Willys-Overland dealer now about *your* Willys-Knight.

Willys-Overland, Inc., Toledo, Ohio
Chicago Salesrooms: 2419 Michigan Ave.
Phone Calumet 5500

4527 Broadway
4701 W. Madison St.
132 Marion St., Oak Park.
3730 W. North Ave.
11242 Michigan Ave.
7512 Saginaw Ave.
1624 Maple Ave., Evanston.

Seven Passenger Touring
Four $1450 Eight $1950
f. o. b. Toledo—Subject to change without notice

Mandel Brothers
Men's shop, second floor

Season's greatest reductions on a group of
300 men's suits—August clearance

Worsted, fancy tweed and homespun suits—¼, ½ and full lined suits—many advanced models ideal for early autumn wear—

at 18.50

Included are sizes for men of all builds—stout, slim, short and regular.

Men's bathing suits, specially priced $3

1-piece and 2-piece suits from our better grades. Choose navy-and-white, light oxford-and-royal, or black-and-orange. $3 the clearance price.

200 men's terry bath robes at 3.95

Many shades of stripes in pleasing effects.

Clearing straw hats at half—1.65

Alpine and sailor shapes; Porto Rican, split braid, singapore and palm beach hats; all at one price, 1.65. Second floor.

# TOWN OFFICIALS FACE ACTION ON LIQUOR ISSUE

## Inquiry Into Alleged Plot Started by Assistant Prosecutor.

Separating the sheep from the goats of all country town officials will be started today by Assistant State's Attorney Charles Center Case Jr., who is delegated by State's Attorney Hoyne in the latter's absence from the city to nail down the Sunday lid.

Mr. Case is preparing to classify those officials who may be prosecuted for malfeasance in office for neglect in permitting saloons to operate Sundays, and those who may escape prosecution.

Scores of country town officials are technically guilty of malfeasance, he stated yesterday, and as such can be indicted and prosecuted. But it is not his intention to institute any proceedings until the evidence gathered is so conclusive that conviction would be almost certain.

### Situation Is Clear.

The officials, he said, have known ever since they took office of the state law prohibiting the sale of liquors on the Sabbath and for that reason have made themselves technically guilty of violating the "palpable omission of duty" or malfeasance in office statute.

"We are giving everybody just enough rope so that they can hang themselves," he said.

This remark appeared to apply to a grist of saloonkeepers outside of Chicago as well as to the officials to whom these saloons owe their licenses. The separation of the sheep from the goats will take cognizance also, THE TRIBUNE is informed, of those saloonists who are said to have banded themselves together to defy the state's attorney.

### Conspiracy Action Hinted.

Such a move is regarded by many persons as a conspiracy. Mr. Case hinted yesterday that prosecutions would result because of it.

"Some people will wake up and find themselves in the penitentiary," he said.

As the first move in the weeding out process he caused subpœnas to be issued for Henry Kaul, mayor of Forest Park, and the four commissioners—Conrad Michalsky, H. W. Hanna, Henry C. Reick, and Adolph Wendt. They will be questioned today in the state's attorney's office and may be taken before the county grand jury.

The grand jury, it is said, will probably hear each step of the state's attorney's campaign for a strict Sunday closing. Reports have it that Case will question the Forest Park officials about the meeting held in Forest Park recently, at which an organization of saloonkeepers and others was formed, principally, it is alleged, to defy Mr. Hoyne.

Kaul condemned the meeting, but he and his fellows may be able to give Case some information about it.

# GIRL OF 13 CHIEF WITNESS IN MANN ACT COMPLAINT

Both federal and state prosecution is to be the lot of Charles Elic on a charge of enticing a girl of 13 years from her home in Detroit to this city, if United States District Attorney Charles F. Clyne has his way. The man and girl were arrested Monday at a downtown hotel when the proprietor noticed the youth of the girl and reported it to the police.

When the case was called before United States Commissioner Lewis F. Mason he characterized it as the worst Mann act transgression that it has been his lot to hear. He held Elic in $5,000 bonds.

Elic at the present is under one charge —that of violating the Mann act—which carries a penalty of ten years in the penitentiary. Another charge, a serious statutory one, could have been placed against him, the penalty for which is from one year to life. This was pointed out to Mr. Clyne, and he immediately agreed to consult with State's Attorney Hoyne and urge that Elic be indicted under that charge as well.

"There is no reason why this man should not be proceeded against under both federal and state laws and I will see Mr. Hoyne and ask him that the state prosecute this man to the limit," said Mr. Clyne.

"He threatened to kill both my brother and me if I did not run away with him," said the young girl. "He carried two revolvers and a 'blackjack,' and this frightened me so I did as he asked me.

"I hope I never see him again, and I hope he goes to prison for twenty years," the girl added as an officer took Elic to a cell in the county jail.

### Two Doctors Sue Same Man.

Dr. Alfred A. Strauss, 34 North Michigan boulevard, and Dr. Lewis L. McArthur, 122 South Michigan boulevard, filed two $10,000 damage suits in the Circuit court yesterday against Frank Gordon. Attorneys Rosenthal, Hamill and Wormser filed the suits and stated that the action was to recover physicians' fees that were due the plaintiffs from Gordon.


**Revell & Co**

Attractive Draperies for Store and Shop Windows

Orders Placed Now Will Be Executed More Promptly Than Later.

French Drop Shades, Austrian Cloth Shades and Valances, for store and shop windows; also Sun Porch Draperies, Casement Window and French Door Draperies, Sash and Vestibule Laces, etc., etc.

Suggestions and estimates submitted.

Phone Central 769

Drapery Department.

Alexander H. Revell & Co.

Wabash Ave. and Adams St.


# MAYOR DEFENDED ON ALLEY ISSUE IN THEATER DEAL

## Plan of Woodlawn Theater Co. Declared Legitimate.

The theater at 535-55 East Sixty-third street, to construct which an alley was vacated after the property had been sold by Mayor Thompson, will be erected by the Woodlawn Theater company, the president of which is Alexander Simpson.

Part of the land on which the theater is to be built was sold by Mayor Thompson to Nicholas Kyriakopoulos April 12, 1916. Kyriakopoulos retransferred the land to Mr. Simpson July 13, 1917. The ordinance vacating the alley, introduced by Ald. Kimball, was passed July 10, 1916.

### Deal Is Explained.

"I have been in the real estate business thirty years," said W. J. Moore, president of the American Bond and Mortgage company, 160 West Jackson boulevard, which is financing the theater company, "and I have never heard of property consents being necessary to secure the vacating of an alley, except where the property directly abuts upon the portion of the alley to be vacated. No property owner about the theater is injuriously affected by the vacating of the alley. They are, in fact, benefited by the widening of both the east and west and north and south alleys. In return for 400 square feet of alley vacated, the city receives 2,285 square feet of adjoining property, to be used for widening the alleys and $1,800 in cash. The vacating ordinance does not shut any one off from an alley.

### Absolves the Mayor.

"I am sure that when Mayor Thompson sold the property he had no idea a theater would be erected. Mr. Simpson engineered through the vacating ordinance.

"To show Mayor Thompson's attitude toward the ordinance, he held it up for two months before signing it. The mayor is not interested financially in the theater, nor is any one connected with the city hall. All the property owners, storekeepers, and residents of the neighborhood are glad the theater is to be built and have so expressed themselves."

"The lots on which the theater is to stand were sold a year ago," said Mayor Thompson. "I knew nothing about the vacating of the alley until after the ordinance was passed."

# MRS. DE SAULLES GIVEN ROOM IN SHERIFF'S HOME

Mineola, N. Y., Aug. 7.—Preparations were well under way tonight for the inquest Thursday into the death of John L. De Saulles, famous Yale athlete, who was shot and killed at his Long Island home last Friday night by his former wife, Mrs. Bianca De Saulles, when he refused to turn their young son over to her care.

No move was made today by Henry A. Uterhart, attorney for Mrs. De Saulles, to have her removed to a hospital, although physicians who examined her at his request reported that she was on the verge of a mental and physical collapse. Sheriff Seamon admitted, however, that she had been transferred from her cell in the county jail to a much larger and more comfortable room in his own quarters.

Efforts by Mr. Uterhart and Mrs. De Saulles, to locate her son, for whom she calls almost constantly, have not been successful.

# SYSTEM TURNS TAXPAYERS INTO DODGERS, CHARGE

## Chief Board of Review Clerk Says Millionaires Are Losing Outings.

The present tax system is the cause of many people leaving the state of Illinois and has caused many taxpayers to become tax dodgers, according to statements made yesterday by Stephen G. Griffin, chief clerk of the board of review.

"The present system turns honest men into tax dodgers, keeps them on the grill for the sins it thrusts upon them, and puts an unfair burden on the owner of homes and real estate who cannot hide his property from the assessor," asserted Mr. Griffin. "It is no wonder that good honest citizens in all walks of life seek residences in other states where the tax laws are more just.

### "Double Edged Menace."

"The utter lack of strict and uniform enforcement of the tax system in this state and the amount of the inequality and injustice disclosed by scrutiny of the personal property tax lists is a double edged menace to every citizen.

"Only an optimistic confidence that there will be no more hard times can save our citizenship from deep despondency. Many of our best millionaires apparently will not be able to meet their monthly pay rolls and enjoy luxuries unless they forego their summer vacations. In the recent campaign for the much needed Red Cross it developed that many citizens contributed more than the assessor had guessed them to be worth.

### One in Five Pay.

"There are 600,000 male voters in Cook county. The board of assessors has listed only about 130,000 individuals and corporations for personal property assessment this year and the board of review may reduce this number to 120,000. This leads me to believe that only one in every five voters is financially responsible enough to pay taxes."

### Frederick Rentz Leaves $215,000.

An estate of $215,000, consisting mostly of real estate, was left by Frederick Rentz, president of the Fred Rentz Paper company, who died on June 21. His widow, Mrs. Mathilda F. Rentz of 3312 Warren avenue, is given the use of the income from the estate during her lifetime and at her death the estate is to be divided between the two daughters, Mrs. Emma A. W. Schwaegerman and Miss Elsie E. D. Rentz.


AT 23 MADISON. EAST

THE COSTUME BOOTERY OF

O'Connor & Goldberg

"L' Exquisite"

FIRST VIEW of an Early Arrival for the Fall of 1917.

GRAY SUEDE BOOT WITH STEEL BEADING ON VAMP AND SIDES. TURN SOLE. WOOD FRENCH HEEL. PRICED AT ONLY $12.50

ALSO SHOWN AT 205 SO. STATE ST. O-G BOOTERY.

OG



CHAS·A·STEVENS & BROS.

A Complete, Exclusive Specialty Shop for Women

5000

New, Crisp Voile Waists

at 95c, $1.50, $2.00 and $2.50

$1.50 $1.50 $1.50 $1.50 $1.50 $1.50

*The entire collection is comprised of just such clever pintucked, lace trimmed, stylish models as the illustrations suggest.*

Every woman who sees them will be delighted with this opportunity to secure a supply of these sheer, pretty Waists at their particular August pricings, which represent a liberal saving.

A new shipment of fresh WHITE TUB SKIRTS has just been received—

Such a splendid variety of trim styles in excellent quality Gabardines, Piques, Golfines and Cords, that their desirability cannot be over-estimated at their special feature pricing of.............................. $5.00

*Note to Mothers:* In our "LITTLE DAUGHTERS" SECTION you will find the most fetching of Plaid Gingham, Striped Voile and Plain Chambray Frocks for the little Miss to slip into when she makes her semi-dress toilet toward the end of a perfect day.

*Two Specialized Groups:*

One composed of Dresses formerly priced at $2.50—now $1.50.

A choice of adorable little pocketed, tucked and otherwise daintily trimmed Frocks, reduced from $3.75—for immediate selling, $2.50.



Lowest Prices on Dependable Furs

*During August*

*Especial Attention Is Directed to Collars, Capes, Stoles and Muffs*

There is notable variety in these August assortments. Coming modes have been anticipated, workmanship is unhurried and excellent, peltries are such as are worthy of one's confidence.

Delightfully quaint and novel styles are to be noted—three representative models being illustrated. Ample assortments of all the smart fox peltries, as well as skunk, beaver, nutria, lynx, mole, kolinsky, ermine and Hudson Seal (dyed muskrat) are offered, and prices are in many cases surprisingly low.

*Hudson Seal (dyed muskrat) Muffs and Collars, each, $12.50 and up.*

It Is Important to Place Orders for Repairing Furs Now, as When Cold Weather Commences the Demands on Our Fur Alteration Room Are Very Great. All Orders Placed Now Will Be Executed at Special August Prices.

*Sixth Floor, Wabash Avenue.*

MARSHALL FIELD & CO

*This Store Will Close Saturdays at 1 o'Clock During August.*



MARSHALL FIELD & CO

INTERIOR DECORATIONS & FURNISHINGS

August Sale of Furniture

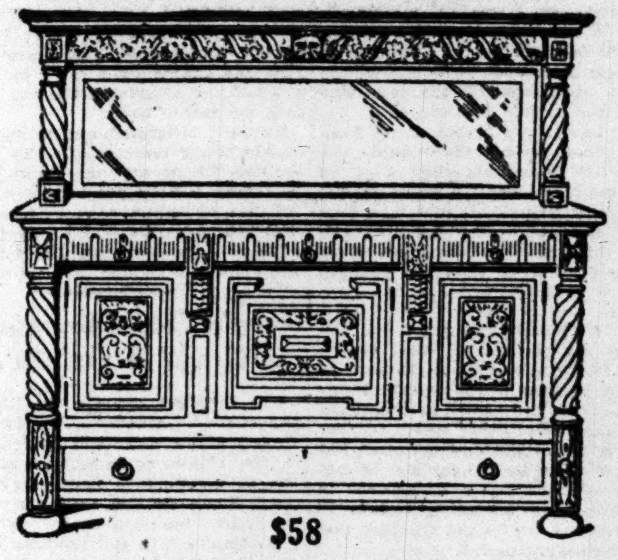

$58

Furniture Fit for Heirlooms—Reduced Sharply

The richly carved golden oak Sideboard shown above is 66 inches long—it is priced at $58.

The original selling price of this Sideboard is far above this mark. (There is but one of this size and finish.)

In addition to this there are the following in the same style of manufacture and carving—all equally good values:

Five 66-in. Sideboards, in old oak, at $68.
One 78-in. Sideboard, in golden oak, $68.
Three 78-in. Sideboards, in old oak, at $98.

These pieces will fit in well with any decorative scheme which includes oak.

*Eighth Floor, Wabash Avenue.*



CARSON PIRIE SCOTT & Co

*Especially Offered—*

Double Handle Bags, $15

These bags come in a special purchase.

The opportunity for making an advantageous saving can easily be seen.

They are of cowhide in crepe grain, black or brown smooth leather.

They are fitted with double handles, leather lined, with three pockets and are made with a hand-sewed frame and claw catches. 18-inch size, $15.

A limited number of five-piece walrus bags, 18-inch size, at $15.

*Seventh Floor, South.*



—For your soldier boy in France—

Mandel Brothers have arranged with Harrod's of London to have your orders of assorted packets (at 1.25 to $5) of tobacco, delicacies, toilet articles, personal comforts, sent direct to the front from London—saving transportation charges, and assuring prompt delivery of your selections, in fresh condition. *Military store, second floor.*

Mandel Brothers

Notable Wednesday affairs

Introductory offer of smart

hats—early autumn styles

—copied and adapted from newest of imported models

New colorings—new materials—new designs: hats of a pristine freshness that will add marvelously to a "distingue" appearance. *Fifth floor.*

Travel hats, suit hats, 8.75 dress hats, girlish hats

The hats of velvet and hatters' plush, effectively combined with crepe and taffeta, fancy feathers, breasts, wings and pompons; they're in "chaudron" color, terra cotta, purple, tete de negre and all dark blues.

Introducing new, autumn

georgette suit blouses, 8.75

One style, sketched on the left, is of georgette in fancy stripes and colored prints—a variety of pastel shades 8.75.

The other style, pictured on the right, hand embroidered with beads and silk trimming; choose rookie, navy, cossack, plum or black.

Tub blouses, special at $2

Voile and organdy blouses, trimmed with laces or embroidery and styled with large collar or dutch neck. *Third floor.*

August sale of furniture

is rated a remarkable success

by hundreds who already have profited thru securing in it dependable furniture at substantial savings.

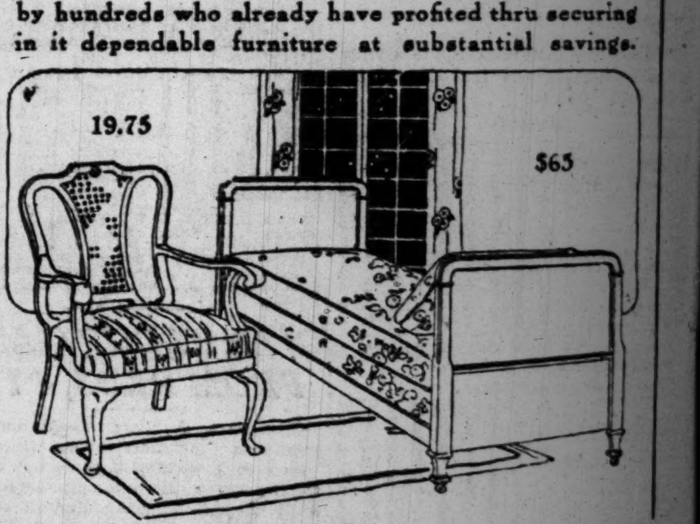


Queen Anne chair or rocker, at 19.75

The seat covered with velour or damask and fitted with good spring; ideal for size. See cut.

Day bed in antique mahogany finish, $65

Popular style that may be opened into a full sized bed; covered with velour. See picture.

22.50 ivory reed rocker; loose cushion; reduced, $17
$26 ivory reed wing rocker; loose cushion; 19.25

23.50 brown fiber swing, $18

32.50 Englander couch hammock reduced to 24.50
$38 Englander hammock; reclining head rest; $27
Mandel perfect couch hammock reduced to 7.50

Rustic hickory at ¼ to ½ off

Painted sun parlor furniture also reduced. *Seventh floor.*

J.N. Matthews Co.

Outfitters to Women

21 East Madison Street

Between State and Wabash

TO CLOSE OUT

Spring and Summer

Silk and Cloth Suits and Coats

AT

$12.50 and $17.50

All are regular Matthews Models, several hundred garments to select from

The Chicago Daily Tribune.
THE WORLD'S GREATEST NEWSPAPER

WEDNESDAY, AUGUST 8, 1917.

THE UNITED STATES IS IN THIS WAR TO WIN



# "POOR OLD BILL," DOLLAR PATRIOT LANDIS' REPLY

## Makes a Great Discovery on Du Pont Powder Pay Roll.

New York, Aug. 7.—[Special.]—"Poor Old Bill! That is all I care to say," was Judge Landis' comment when shown the statement made by Mayor Thompson. He had just returned from Washington.

"My brother Charles has been with the Du Pont Powder company for six or eight years," the judge said. "Mayor Thompson appears to be in possession of some exclusive information that he is a lobbyist.

"What a distressing thing it must be to a man of the mayor's deep patriotic convictions to learn that somebody is working in a powder mill."

**LANDIS DOLLAR PATRIOT?**

Mayor Thompson struck back at Judge Landis yesterday. He called the federal jurist, who has criticized him unsparingly, a "dollar patriot" and advised him to "clean up his own back yard."

While the mood of battle was upon him, the mayor took a fling at President Wilson, Levy Mayer, Wall street, and Jacob Loeb.

**"More Pro-American."**

"I regret that Judge Landis has seen fit to throw off the ermine of his high position and attack me. I am more pro-American than he. He is for war. I have learned what I believe are the true motives for his spectacular display of dollar patriotism. His brother, who was a member of congress for several terms, is the lobbyist in Washington for the Du Pont Powder works, which has made enormous profits out of the war.

"I verified this while I was in the east. It supplies the clew to Judge Landis' dollar patriotism and explains why he denounced a mayor who is for America first and who believes that our young men should not be conscripted and sent to die in foreign trenches. I am for raising an army and keeping it at home to repel foreign invasion.

"The Du Pont Powder works cleans up a profit of $10,000 an hour or $75,000,000 a year. These profits are more interesting to some people than the shedding of the blood of our young men. Dollar patriots are dollar patriots because they see a money bag hanging on the end of a stick.

**Mayor Generalizes.**

"I would denounce any federal judge whose brother was a lobbyist for such a concern as the Dupont Powder works. Before Judge Landis issues any further denunciations of me, he should clean up his own back yard."

"What do you think of the elimination of the reference to the kaiser from the public school spelling book?" Mayor Thompson was asked.

"I am pro-American," he replied. "If they put the stars and stripes in the speller, it would be better. I am for teaching our children to be patriots. The way to do this is to kindle their interest in such men as George Washington and Abraham Lincoln."

"President Wilson has said that the war is in the name of democracy," it was suggested.

"Yes," said the mayor. "The president also said he should be reëlected because he had kept us out of war. Washington said we should keep clear of entangling European alliances."

**Patriotic Wall Street.**

The mayor referred to Levy Mayer's connection with United States Industrial Alcohol as follows:

"The patriotism of some people runs to money making. If you judged by the flags on display you would think Wall street was the most patriotic spot on earth. The enlistments there do not measure up to the flags. War babies must be nursed. The brokers are dollar patriots. I believe we are in this war largely because this kind of men wants profits from the manufacture of munitions. Henry Ford refused that kind of money while our country was neutral."

Mayor Thompson made these comments on a variety of other subjects:

"Jacob Loeb has suggested that a public school be named the Lundin school. That would be a better name than to call it the Loeb school."

**Concerning Flags.**

"I have been criticized because of the lack of flags on the city hall. Two years ago when I ordered electric flags on the city hall Ald. Merriam and some newspapers called them advertisements for the mayor's cabaret. I was the first to put such flags on a public building.

"I repeat what I said in the east, that newspapers that declared I prohibited the sale of Liberty bonds in the city hall lied. They also lied about the invitation to the French mission. It was the duty of a board of aldermen to issue the invitation and I concurred in it."

# HER WHITE HAIR AIDS IN FRAUD, THEN DOWNFALL

"Her hair was white and she explained that she needed $10," related A. E. Gauslin, manager of the General Fire Extinguisher company. His dinner companion, S. B. Lincoln, manager of the Lockwood-Greene company, mechanical engineers, nodded:

"And did she have a letter of introduction?"

"Yes."

"And knew somebody you used to know?"

"Yes."

"I was stung by her, too," said Lincoln.

Yesterday Gauslin met the white haired woman in a loop office building. He notified the police and they arrested her. She refused to give her name.

# SUPER-HONEST

## Wife Returns $225 She Thinks Her Husband Embezzled.

She entered the office of the Haas detective agency, 180 North Dearborn street, placed nine parcels on the desk of the manager, and said:

"Open them."

He did. Each parcel contained twenty-five $1 bills.

"Embezzled," she explained. "My husband did it. His name is Frank A. Porter, and he lives at 2204 West Harrison street. He took the money from the Chicago, Burlington and Quincy railroad. I'm afraid to live with him. He will kill me when he gets enough money."

The police were notified and found Porter, a watchman employed by the railroad. He had no access to any of the company's funds, he said. His wife had recently been discharged from the Kankakee asylum for the insane. Porter was not held. The police are trying to locate his wife.

# TWO WIVES AND TWO BABIES SEND HUSBAND TO JAIL

Edward Miller is an itinerant actor. His wife No. 3 confronted wife No. 4 in Judge Stelk's court yesterday. Wife No. 3 charged Miller with nonsupport and infidelity and showed wife No. 4 with her 6 weeks old baby in her arms.

Miller was first married in 1909 when he was 17. The venture was not a success and he left his wife after three days. She later secured a divorce. When his year was up he married a Clara Gobelstein, who bore him two boys, and who finally divorced him.

Before the year was up Miller married Elsie Miller at Crown Point. When Mrs. Miller found that the marriage was not legal she and Miller were remarried in February, 1914. After Mrs. Elsie Miller's first child, a girl, was born, Miller did not support her and she had him sent to the bridewell. After their reconciliation on his release they lived together until last August, when he left. Mrs. Miller did not hear of him again for some time. She has a baby 8 months old.

After Edward left wife No. 3 he went to Springfield, where he met Gertie Summers, a cabaret performer. They were married a month after he had left wife No. 3 in Chicago.

In court, Miller made no defense. He was given one year and a fine of $600 on the nonsupport charge and another year on the infidelity charge. Since Miller is unable to pay his fine the sentence amounts to four and a half years in the bridewell.

Gertie Summers ran to Miller as soon as the case was finished, cried herself into hysteria, and fainted. She was taken to 907 Fullerton avenue, where she is staying with her sister. Mrs. Miller is staying with friends in Oak Forest, Ill.

# CHILDREN BRING END TO ENDERS' MARITAL ROWS

In spite of the charges and counter charges that flew about in courtrooms, in police stations, and in Sheridan road, Adolph and Lucy Ender, 4434 Sheridan road, have kisseed and made up.

The divorce suit was dropped yesterday and last night Attorney Lester L. Bauer stated that a reconciliation had been effected. The children figured as peacemakers.

"I have a statement from Ender in which he says that he, after an investigation, had decided that his wife is innocent of all the charges made against her," asserted Attorney Bauer.

"I have nothing to say," said Mrs. Ender, and her husband made a like answer when questioned about the reconciliation.

Sidney Hamilton Walker, former boarder at the Ender home and the third figure in the "eternal triangle" is in the county jail awaiting trial on a charge of conspiracy to murder.

Mrs. Ender, her cousin, Mrs. Froelich, and Walker will be arraigned in the South Clark street court Aug. 15. The charges against Mrs. Ender and Mrs. Froelich will be dismissed on the plea of Ender, according to Attorney Lester L. Bauer. Whether Ender will push the charge against Walker could not be learned last night.

# Woman of 80 Killed by Auto Delivery Truck

Mrs. May Worley, 80 years old, 129 North Kilpatrick avenue, was fatally injured yesterday when he was struck by an automobile truck while crossing Kenton avenue at West Madison street. The truck was owned by the Boston store and was driven by James Welling, 1416 South Karlov avenue. Welling was arrested.

# 'WHO HIT OUR CHAUFFEUR?' IS COURT COMEDY

## Case of Rueckheim vs. Nelson a Problem in Several Reels.

Details of a free-for-all battle royal that would have crowded the most agile comedy from the movie screens were described yesterday before a jury in Judge Robinson's municipal court. Never during the entire three hours did one of the jurors show the least sign of being bored and never were the voices of the opposing attorneys lowered.

On the court records the following names and charges appear:

MRS. OLA RUECKHEIM, 4201 Vincennes avenue, wife of F. W. Rueckheim, president of Rueckheim Bros. & Eckstein, charged with disorderly conduct.

MISS ALTA ROBERTS, 4201 Vincennes avenue, trained nurse and daughter of Mrs. Rueckheim, charged with assault with a deadly weapon.

HARRY ROBERTS, 4201 Vincennes avenue, son of Mrs. Rueckheim, charged with assault with a deadly weapon.

ROBERT KIMBALL, 4161 Vincennes avenue, a close friend of the Rueckheims, charged with disorderly conduct.

FRED NELSON, 712 East Forty-seventh street, former chauffeur of the Rueckheims, charged with disorderly conduct, assault and battery, and assault with a deadly weapon.

**Charges and Counter Charges.**

The hearing was on the charges against Nelson, who had made complaints against the Rueckheims, and the evidence in Nelson's hearing will determine the court's decision on the rest of the charges. Attorney Charles E. Erbstein, counsel for Mrs. Rueckheim, was assisting the state in the prosecution of Nelson. The defendant was represented by Attorney G. B. Anderson.

**Let Juice Run Out.**

From the evidence the story was in substance this:

On July 23 Miss Roberts, her brother, and Kimball were sitting in the swing in the rear of their home on Vincennes avenue. It seemed that Kimball had had the use of the Rueckheims' motor car. The chauffeur had charged Kimball with neglecting to turn off the lights, causing the batteries to run down.

Nelson approached and sharply reprimanded Kimball.

"You have no right to talk to him that way," Miss Roberts said.

**Anyway, It Was Lively.**

Nelson came back with a nifty retort and right there the battle started.

Roberts, Kimball, Miss Roberts, and Mrs. Rueckheim are all accused of taking part. Roberts tried to wallop the chauffeur and Kimball received one from Nelson. Miss Roberts, it is alleged, picked up a wrench and used it freely. After she lost it she scouted up an empty milk bottle.

Finally Nelson was borne to the ground, and while lying there, according to testimony, Mrs. Rueckheim twisted his nose. The police finished the story.

Mrs. Rueckheim and her daughter deny most of the assault charges, but Miss Roberts does admit the wrench part.

The hearing will be continued this morning.

# M. J. Faherty Defends Creosote Block Paving

Present creosote block pavement was defended yesterday by M. J. Faherty, president of the board of local improvements, in answering charges made by George A. Mason, in his suit to force a change in the specifications for oil in treating the blocks. The present treatment conserves the efficiency and wearing qualities of the blocks in the best possible fashion, he said.

# Lake Forest Woman Finds She's Had Smallpox 3 Days

Mrs. Katherine Dewey of Lake Forest, it was discovered yesterday, has been suffering from smallpox for three days. She is the wife of Matthew Dewey, a bookkeeper in the employ of Ald. Robert Dawson, and has four children.

MOVIE OF A FAT MAN ON A HOT NIGHT

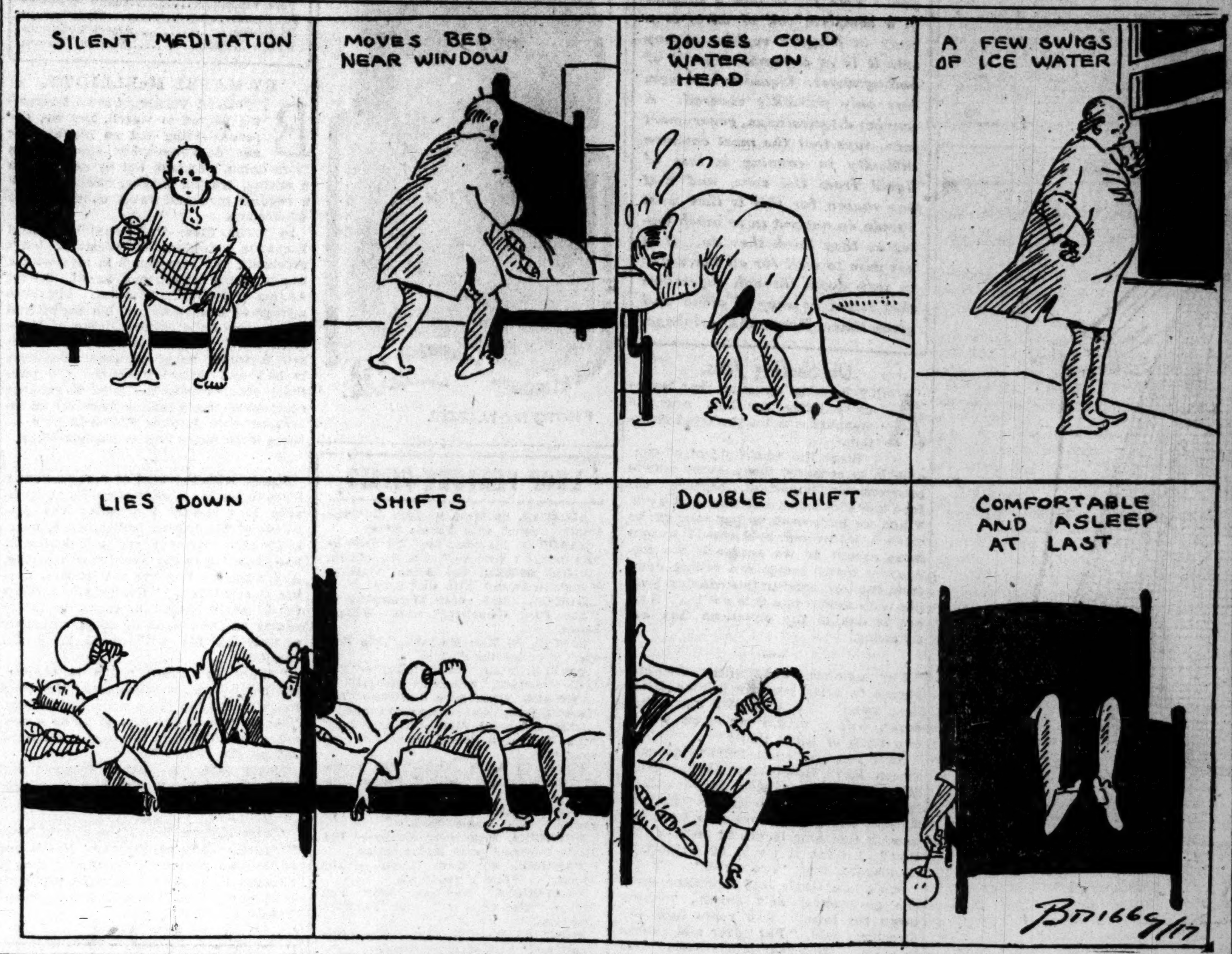


# MYSTERY WOMAN IN LAMBERT CASE ELUDES POLICE

## Wide Hunt for Person Who Telephoned Suicide's Home.

St. Louis, Mo., Aug. 7.—Although relatives of Jordan W. Lambert, wealthy St. Louisan, who was found mortally wounded by a bullet from an automatic pistol in his apartments early this morning, declared that there seemed no question that he had committed suicide, detectives were working to learn the identity of a woman who called the Lambert apartments shortly after 1 o'clock by telephone and asked the maid who answered to see if Mr. Lambert was all right, as she feared "something had happened."

This unidentified woman insisted that Lambert's room be visited. When the maid said she was sure he had retired and that she did not wish to go to the room, the woman repeated her request.

**Finds Employer on Floor.**

"O, please do," she said. "He telephoned me he was very sick and did not believe he could live through it. Won't you go in and see how sick he is?"

On further urging by the woman the maid opened Lambert's door. He was lying in a pool of blood, an automatic pistol by his side.

She rushed back to the telephone.

"Come quick!" she cried. "Something has happened!"

There was no response from the other end of the line, but the maid asserts she heard the click of the receiver being hung up.

Late today it was learned Lambert called up some woman from a downtown hotel about 7 o'clock last night and that after the conversation he seemed excited.

One of the employés in the hotel Turkish bathrooms, where Lambert remained until about 11 o'clock, said Lambert had complained to him of being nervous from the heat and lack of sleep.

**Willing to Divorce Him.**

In Lambert's room was found a letter from his wife, who is now in the east, in which she indicated she was surprised that Lambert wanted to divorce her, but that she was willing for him to have his freedom. The last sentence of her letter read: "Let me add, in a friendly spirit, that perhaps if you took more time before considering another marriage you might be less apt to make a grave mistake."

From another letter, which was undated, the signature had been torn off. It was in a woman's handwriting, and one paragraph read: "As long as a man is infatuated with a woman he does not fear the eye of the multitude, nor the tongue of gossip, nor anything that is in heaven or earth, save that he may get her."

The last two words were heavily underscored.

Lambert was alive when the maid first looked in his room, but he died before a physician arrived. His relatives said he had been suffering from nervous trouble brought on by overwork for more than two years. To this illness they attribute his suicide.

**Gained Much Notoriety.**

Lambert of recent years had given up much of his interest in spiritualism and the occult, which caused him great notoriety several years ago and was believed partly responsible for the estrangement of his first wife.

His home at that time was the scene of constant séances and was supposed to be haunted. It was investigated by officials of the American Society of Psychic Research. The medium in these manifestations was Will Hannegan, tutor to Lambert's young son. Spirit messages were received from "Joe Wentworth" an English pirate, who lived 300 years ago.

Lambert was one of the best known amateur billiard players in the country and in 1907 donated the first trophy for the three cushion championship of the world.

# HOSPITAL FUND

## Readers Send $111.50 for Algonquin Camp.

CONTRIBUTIONS to the fund for THE TRIBUNE hospital at Algonquin came in at a rapid rate yesterday, the total for the day reaching $111.50. The additions to the fund were as follows:

| | | | |
|---|---|---|---|
| Mrs. A. W. Sprague | $5.00 | Edgewater Beach hotel | 5.00 |
| A grandmother | 10.00 | Violet E. Furry | 2.00 |
| F. H. C. | 50.00 | Anonymous | 10.00 |
| A mother | 5.00 | Mary M. Todd | 12.50 |
| Belle M. Clarke | 7.00 | | |
| T. R. Buckham | 5.00 | Total | $111.50 |

Two double contributions were received, F. H. C. sending $50 to the hospital fund and $5 0to add to the ice fund. "A Mother" also declined to disclose her identity, but sent her money that it might aid other mothers and their little ones, along with her best wishes "for the good work." Three other anonymous contributions were received.

# JUDGES DELAY DECISIONS ON FILM CENSORING

## Court Hears Appeals from Funkhouser's Rulings.

The judges of the Appellate court found no "legal" reason yesterday for deciding that Maj. Funkhouser had abused his privileges in refusing a permit to the Margaret Sanger birth control film and "The Sins of the Sons," a drama based on the vice exposés of Clifford Roe, assistant state's attorney of Chicago. Neither, however, did they find that the films were "immoral, obscene, disorderly, riotous, and not conducive to public peace," which were the grounds on which the major woofed them to the cannery last February. The film companies appealed from his decision.

**"Highly Moral Lesson."**

"As a matter of fact," said Judge David Matchett last night, "the thing stands about fifty-fifty so far. Personally I can't see anything wrong in 'The Sins of the Sons.' It really teaches a highly moral lesson, and I consider that it would be of value to have it shown in Chicago. But we were not judging the film when we saw it Monday. We were passing on whether the censor had abused his privileges.

"We can't say yet that we have any legal proof that he has done so. Neither have we any proof that he has not. We have asked both sides to present briefs before Oct. 1, when we shall render a decision."

Judge Albert Barnes, who also viewed the films on Monday, was of the same opinion as Judge Matchett as to the merit of "The Sins of the Sons" as an instructive drama.

**Not an Issue.**

"What do I think about birth control? O, you must excuse me. There was no discussion of birth control. 'The Sins of the Sons' would really do some good I think, were it shown here," said Judge Barnes.

The judges expressed regret that the film companies should have to wait to learn the final decision, but said that the matter was so important that they had decided that it was best to take plenty of time about it.

Maj. Funkhouser could not be reached last night.

# ICE

## Contributions to Fund for Tenement Babies Total $116 in One Day.

"PLEASE accept this contribution to the babies' ice fund, with God's blessing on the work," wrote one of the contributors who sent in money yesterday. The response to the appeal on behalf of the little ones was generous during the day, the following sums being received:

| | | | |
|---|---|---|---|
| R. L. Block | $5.00 | Jean | 1.00 |
| Isabel Shaffer | 10.00 | M. T. S. | 2.00 |
| J. M. | 5.00 | T. R. Buckham | 5.00 |
| Rich. M. Stein and Fred'k M. Stein | 10.00 | Mrs. Mary Finkleton | 3.00 |
| F. A. D. | 2.00 | Violet E. Furry | 2.00 |
| A Mother | 5.00 | D. R. Seamon | 5.00 |
| F. H. C. | 50.00 | C. A. B. | 1.00 |
| Belle M. Clark | 8.00 | Total | $116.00 |
| Mrs. G. | 2.00 | | |

The woman who sent in the $50 contribution requested that her name be withheld from publication.

# K. OF C. VOTES $3,000,000 FOR SOLDIERS' AID

Delegates of the Knights of Columbus in convention at the Hotel La Salle yesterday voted a $3,000,000 fund to provide comforts to the troops in France and at the various camps and cantonments in the United States. One million dollars already has been subscribed, and when Supreme Director Col. P. H. Callahan moved that a further $2,000,000 be raised, the motion was carried unanimously.

Denominational lines will be forgotten at all the camps and troops of every creed and race will be welcomed at all "K. of C." buildings. There will be three buildings under the supervision of six secretaries at each of the large camps and cantonments, two of which will be devoted to recreation and clubrooms. A large auditorium and chapel will also be erected, and in addition to 181 chaplains already provided by the war department, 200 volunteer chaplains will pay weekly visits to the camps.

The "K. of C." comfort movement will be in direct charge of Supreme Director Callahan, who will work in conjunction with Y. M. C. A. officials.

All organizations regardless of creed are asked to contribute to the war fund. Contributions may be sent to Col. Callahan at Washington, D. C.

# CITY SMOKE OFFICIAL'S JOB IS LUBRICATED

## Dr. W. H. Reid Admits He Sells Some Oil.

Dr. William H. Reid, city smoke inspector, has dropped dentistry as a profession and taken up oil as a business, or a sideline to his avocation of inspecting boilers that smoke too much.

The White Star Oil company, with offices in room 1666, Conway building, turns out to be Dr. Reid's company. That is, he is president of the Illinois corporation, which also turns up to be a subsidiary of the parent company in Detroit.

Dr. Reid, while not inspecting smoke for the city, says he is selling a little oil now and then in order to establish a lucrative business after his connection with the city pay roll terminates.

**Now at Health Resort.**

At the Waukesha health resort, where he is taking the mud baths for rheumatism, the "doc" last night said that he was not using his position as smoke inspector to impress upon prospective customers the advisability of using only his oil.

He said he launched the Illinois branch of the company last March and is now doing a business of about $2,000 a month. He said he had been careful not to sell to the city. Mayor Thompson knows about his venture. The mayor, he said, told him to go ahead, provided his duties as oil salesman did not interfere with his duties as smoke inspector.

Dr. Reid thinks it's going to be a big business just as soon as he can openly advertise his name as connected with the company, because, he says, he knows most everybody in Chicago.

**In Official Family.**

He also is going to keep it strictly in the official family, or as nearly so as possible. E. R. Laub, who turns up to be secretary of the oil company, also is Smoke Inspector Reid's secretary in the city hall.

Charles A. Ryan, formerly a salesman for the W. P. Collins Oil company, is the third member of the new firm. He is sales manager for Dr. Reid, who is president.

There are about thirty independent oil companies in the city and some have complained that they haven't a Chinaman's chance at a contract where the smoke inspector's firm is an applicant.

Some have complained that even the railroads hesitate to look at another proposition when the Chicago White Star oil prospectus is displayed.

**Carries a Varied Line.**

Reid's company handles, through the parent company in Detroit, steam cylinder, steam engine and auto oils and greases.

The Shaw Taxi and the Yellow Cab companies are using Reid's oil extensively now, because, Reid said last night, he and John Hertz are warm friends, and not because he happens to hold a high position in the cabinet of Mayor Thompson.

So far as Dr. Reid could recall last night, his firm has not sold any oil to the city—unless the city has called for a special specification in the purchase of oil.

**The "Ford Oil."**

The Reid oil or one brand of it, he said, is known as "Ford oil," because Henry Ford has recommended it. He explained that unless the city has specifically called for "Ford oil" he is sure his company hasn't sold any to the city. He didn't think, either, that his company had sold any oil to the Illinois Central Railroad company.

Anyway, the doctor went on to explain, he doesn't pay much attention to the actual management of the business, merely sitting in as a stockholder and letting Mr. Ryan do most of the business, sort of a brokerage affair, selling the oil from the parent plant in Detroit.

The "Doc" said that he had put $5,000 into the Illinois corporation, and added:

"I don't know much about the business, except that I am financially interested in it."

**About the Mayor.**

About the mayor the mayor's smoke inspector said:

"I told the mayor I intended to invest a little money in the oil business. He said he didn't see anything wrong in that if it did not interfere with my duties as smoke inspector."

"Has any one complained about you that you know of?"

"I did hear that a representative of another oil company said he was going to get the newspapers after us because our company was cutting into his business."

"Why did you go into the oil business while you were smoke inspector, inspecting the plants of companies that use large quantities of oil?"

"So that when my term of office is through I will have a business to make a living in. I have given up my dental practice."

"You think it will be a winner, then?"

"Say, if I could be permitted to use my name—the Reid Oil company—I would be swamped with business. I know pretty nearly everybody in Chicago."

# Art Goods Dealer Sues F. A. Hardy for $5,000

Miss Viola A. Westphal, dealer in art goods in the Tower building, through her attorney, Samuel Block, filed suit for $5,000 damages in the Circuit court yesterday against Francis A. Hardy, landlord of the Tower building.

"My client had several hundred dollars' worth of property damaged during the remodeling of the building," said Attorney Block. "She wants to recover the loss."

With China in the war, the laundry problem might be solved for our soldiers.

# FASHION'S BLUE BOOK

BY CORINNE LOWE.

NEW YORK.—[Special Correspondence.]—If already you have your mind fixed upon Sue's trunk—the frocks and hot water bag and dressing gown which are to accompany the daughter on her far flight to college or boarding school—a memorandum might be made of the charming little organdy frock designed by one of our New York dressmakers for the girl in her late teens and early twenties. For there are even now more than two lingerie frock months ahead of us—afternoons when a frock of this sort may be worn either with or without coat in the stroll over the campus, and all winter a pretty dainty little tub dress of this sort looks well at dinner.

It is made on extremely simple lines with only the very narrow black satin ribbon at the neck and the play of points at neck and bodice to give distinction to the effect. The line checked organdy which you see is done in light blue and the bodice is white and also, of course, of organdy.

New lingerie frocks made up by smart dressmakers for the finish of the season show a great deal of ribbon. For instance, one frock of white cotton crepe with a design of violet and green has not one tag of lace or embroidery—just the bands of green ribbons which go over the shoulders and develop into a sash.

# Real Love Stories

"The Tribune" will pay $5 for every real love story published. If you know one, submit it, and write no more than 300 words. Address Doris Blake, "The Tribune," Chicago. No manuscripts returned. If you have a perplexing love affair upon which you need the counsel of a friend, write Doris Blake. Send stamped, addressed envelope if you wish personal reply.

## Fell in Love "Feet First."

MY uncle, a young doctor, had his office on the lower floor of an office building. These rooms were below street level, so that the windows permitted a view of only the feet of passersby.

For two years my uncle had noticed a girl passing at the same time each morning and he found himself unconsciously watching for that particular pair of feet. He could see only the lower hem of the skirt and the shoes, but he had from that formed an estimate of the person.

She was young—the step was always light and alert.

She was strong and dependable. In the two years she had never missed a day nor been late, no matter how inclement the weather.

She was very neat. This from the fact that her shoes were always blackened and well cobbled, and the hem of her skirt always hung straight and was well pressed. She belonged to the "middle class." She wore the same shoes and blue serge skirt many months. And lastly she was unmarried because she was self-supporting.

My uncle later confessed as to some misgivings in the last deduction. Because a girl worked was no sign she was not married.

But finally one morning his interest got the best of him and he went up to the street and followed her to find where she worked. For the first time he saw her face and found his deductions were right, but inadequate.

He wasted some time in finding a mutual acquaintance to introduce him and a still longer time in convincing her that he was Mr. Right, but eventually he succeeded, and she is now the most adorable "aunt" a person could have.

D. L.

## Wants Picture Taken Together.

"Dear Miss Blake: I am a young man of 15 and am going with a girl aged 14. We went through school together and know each other quite well. As we had no pictures taken for graduation, would it be improper for me to ask her to have her picture taken with me? HARRY."

O, Harry! O, Harry! How you must love her to be willing to stand the ridicule that you would surely get were you to have your pictures taken together! If you must do something, send her a box of candy or buy her an ice cream soda.

## Reason to Be Happy.

"Dear Miss Blake: I am very, very rich, and am engaged to the most wonderful man in the world. I have a lovely trousseau and am to be married in Japan in a few months. Now, would you tell me what could make me any happier than this? BLONDE BEAUTY."

I can't imagine anything to make you happier and here's my best wishes that no cloud will ever shadow your happiness.


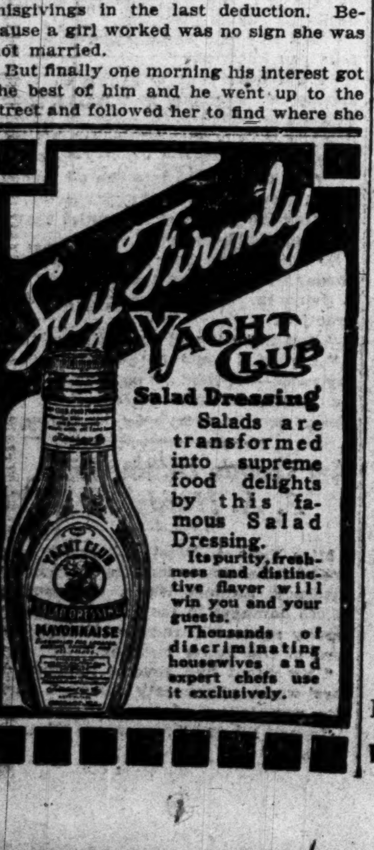



# Tribune Cook Book

All recipes have been scientifically tested by Miss Eddington with current market materials and are indorsed by her.

BY JANE EDDINGTON.

***Get a picture in your mind of food cooking in a jar, set in boiling water—cooking evenly, mind you. This jar is like a magnet in a complete coil of wire, or a body in Niagara rapids; at any rate it is in a complete swirl of boiling water. Liquid is lost from jars only partiallly covered. A canning diagnostician, government man, says that the most common difficulty in canning is loss of liquid from the cans, and that one reason for this is that most people do not put in as much water as they think they do. It is not wise to wait for all the water to seep down through vegetables that might so seep if aided and given time. Better the shrinkage.***

## On Sealing Jars.

ANY canning direction that leaves us puzzling for long over its meaning is not a perfected direction.

Since the whole object of canning is to conserve foods, every step is progressively important, because the food has added to it our time and work. When we have used up our strength to climb a ladder our hold should become more secure as we approach the top. A great many people are falling down from the top round in this canning business. In some cases it is not their fault but is due to the directions they are following.

For instance, what does the last phrase in some recently printed directions mean: "Put on rubber and adjust cover, with a mason jar screw within two turns of being tight?"

Have you ever studied the turns on a mason jar? How many do you find? Mine have one complete round with a lapping of about two inches. Do you suppose any two persons give twists of exactly the same length in making this turn? I think it would be difficult to standardize that "two turns."

Some late single leaf directions from the government said simply, "Screw down the tops." Two years back the directions said, "Put cover and rubber in place." This year it has been, "Use only the thumb and little finger in tightening it"; that is, do not screw up as hard as possible. A bulletin from a state which prides itself on giving the best service has the statement: "In case of a screw top jar put on the rubber and top and screw it down reasonably tight and then back about one-fourth turn." Here are two uncertain elements, "about" and "reasonably."

That "one-fourth back" is followed by a great number of accomplished canners, but I have felt great discontent with such a direction. The bulletin I first recommended had the direction: "If using screw top jars screw the cover down until it catches, then turn a quarter of an inch back; or screw down with the thumb and little finger, not using force but stopping when the cover catches."

This last idea was put a little more definitely the other day when a government canner, using his thumb and little finger, said to screw the lid thus until it made "one complete catch." This is definite enough. If using all the hand, the catch would not be noticed as quickly. Notice that you can always screw it up tighter.

The screw top jars were the first sort on the market. Our pantries are full of them. We want to use them effectively.

## Honor Memory of Francis Key

Tomorrow, the 137th anniversary of the birth of Francis Scott Key, author of the Star Spangled Banner, will be marked by a program at Grant square, Michigan boulevard and Congress street, under the auspices of the People's War Rally board, as follows:

1. National Emblem March .................... The Great Lakes Band
2. Exhibition of army bugle calls ..................... Bugler Earnest Mull
3. Battle Hymn of the Republic .................... The Great Lakes Band
4. Columbia, the Gem of the Ocean ..................... Leta Mae Forsaith of the Chicago Grand Opera Co.
5. Presentation of flags for use at Grant square during the war—
   [a] The flag of the Revolution.
   [b] The flag of 1812.
   [c] The flag of the Mexican war.
   [d] The flag of the Civil war.
   [e] The flag of the Spanish war.
   [f] The flag of the World war.
   [G. A. R., S. A. R., D. A. R., the Boy Scouts and the Spanish War Veterans are invited to join in the ceremony.]
6. Invocation .......... Dr. Myron T. Adams, chaplain, Fort Sheridan.
7. [a] Raising of the flags.
   [b] The Star Spangled Banner ..................... Leta Mae Forsaith
8. Address ..................... Andrew R. Sheriff of the Chicago Bar
9. Patriotic concert... The Great Lakes Band
10. America.

# CLAIRE M'DOWELL

She Is a Lady of Mystery and of a Cleverness Extraordinary in This Picture.

PHOTO BY LUITZEL

## LOOP FEATURE FILMS

**ALCAZAR**, 69 West Madison — "The Crystal Gazer," with Fannie Ward.
**BANDBOX**, Madison, near La Salle — "An Outlaw's Revenge," with Mae Marsh.
**BIJOU DREAM**, 114 South State — "Souls in Pawn," with Gail Kane.
**BOSTON**, Clark, near Washington — "The Food Gamblers," with Wilfred Lucas.
**CASINO**, 58 West Madison—"The Rescue," with Dorothy Phillips.
**CASTLE**, State, near Madison—"The Little American," with Mary Pickford.
**CHICAGO**, State, near Harrison—"The Dancer's Peril," drama; musical comedy.
**GEM**, 450 South State—"The Grudge," with William S. Hart; seven acts of vaudeville.
**KOZY**, 40 South Clark—"The Terror of Twin Mountain," with E. Forrest Taylor.
**LYRIC**, State, near Jackson—"Unconquered," with Fannie Ward.
**ORPHEUM**, State, near Monroe—"The Little Duchess," with Madge Evans.
**PASTIME**, 66 West Madison—"The Woman in White"; vaudeville.
**PLAYHOUSE**, Michigan, near Van Buren—"The Cleanup," with Franklyn Farnum.
**ROSE**, 63 West Madison—"The Little American," with Mary Pickford.
**ROYAL**, State, near Van Buren—"Under Two Flags," with Theda Bara.
**STAR**, 68 West Madison—"Sold at Auction," drama.
**STUDEBAKER**, Michigan, near Van Buren—"The Lone Wolf," with Hazel Dawn.
**U. S. MUSIC HALL**, State, near Harrison—"Westbound"; burlesque.
**WORLD**, 61 West Randolph—"His Final Blowout," with Hank Mann.
**ZIEGFELD**, Michigan, near Seventh—"One Law for Both," with Rita Jolivet.

## Movie Comment.

Bray Studios have added another "animated" cartoonist to their ranks. He is Wallace Carlson, a Chicago man, one time with the Essanay company.

# A Regular Girl Is Brownie Vernon in "The Clean-Up"

"THE CLEAN-UP."
Produced by Bluebird.
Directed by William Worthington.
Presented at the Playhouse.

THE CAST.

| | |
|---|---|
| Stuart Adams | Franklyn Farnum |
| Hazel Richards | Brownie Vernon |
| James Richards | Marc Fenton |
| Mrs. Richards | Mary Talbot |
| Miss Richards | Martha Mattox |
| Vera Vincent | Claire McDowell |
| Joe Byers | Clyde Benson |
| Ed Linder | Albert McQuarrie |
| Wilbur McBean | William Human |

BY MABEL McELLIOTT.

BROWNIE VERNON is an interesting person to watch, say we, the reason being not so much what she does as what she refrains from doing. Though not by any means a raving, tearing beauty, she looks like a regular girl, and sweet enough to be wholesome.

In "The Clean-Up" she is Hazel Richards, daughter of Weston's bank president, and very much in love with a brisk young theatrical agent, Stuart Adams. Father, however, approves neither of Stuart nor of his show, and being one of the shining lights of Weston's Purity league takes it upon himself to forbid its appearance. Business is bad and Stuart welcomes the publicity that ensues; the local newspaper accommodatingly makes space for an interview with Banker Richards, and lo, there is an eager line at the box office.

Stuart, with the wine of success gone a little to his head, challenges Papa Richards to a debate concerning the propriety of the coming performance, purely for advertisement, and not because he has anything in the world worth saying. And when he receives a telegram, saying in substance: "Business bad. Show dead. Walk home," he turns the tables neatly on the league by magnanimously announcing his withdrawal from the conflict.

"What this town needs is charity, brotherly love, unselfishness," he cries magnificently to the assembled factions. "And I will be the first to make a sacrifice. I will cancel the engagement and refund the money."

Nobly said. So father forgives and takes Stuart home with him to daughter. Embrace. Curtain.

Claire McDowell has the rôle of Vera Vincent, a lady of mystery. She is one of the first people I remember seeing in pictures (then with Biograph) when attending movies "wasn't being done." That's a long time ago.

* *

## ASK ME! ASK ME!

JOCK: I have an article about becoming a photoplayer which I shall be happy to send you on receipt of a self-addressed, stamped envelope.

TWO GIRLS: Far too young, I should say. Every one can't make a success at it, remember. I should advise both of you to "stick close to your work."

MAUDE: Taylor Holmes is with Essanay now. Yes, he was in "His Majesty Bunker Bean."

H. D.: Eugene O'Brien played Hugh Carroll in "Poor Little Peppina," with Mary Pickford. Vurr' wekkum, indeed.

# The Successful Home Garden

This department appears daily and Sunday in "The Tribune." Inquiries regarding the home garden should give its location and inclose a self-addressed, stamped envelope, as column space seldom permits an answer. No names will be published. Address The Garden Editor.

BY J. F. H. HEIDE.
No. 154.

SOW NOW: Early beets, winter beets (half long), Early Scarlet Horn carrots, and White Milan turnips.

TRANSPLANT NOW: Winter endive, kohlrabi, and head lettuce.

## Tomato Leaf-Spot.

Several inquiries have been received about the cause of the lower leaves of tomato plants shriveling and dropping off. If it is "leaf-spot," it will result in reduced yield and inferior fruit unless the plants are immediately sprayed (not sprinkled) with Bordeaux mixture, repeated every seven to ten days throughout August.

The first indication of the disease is the appearance of tiny dots on the leaves and perhaps on the stems. These enlarge to small circular brown spots, as if scalded with water, growing larger till entire leaves are consumed, beginning at the bottom. Even the fruit may be attacked.

The same mixture prepared for potato spraying may be used also on tomatoes; though, if it must be specially mixed it would be better in the proportion of 4-4-50, with a half pound of laundry soap added, dissolved in hot water. These numerals are fully explained on the small cans of stock solution which may be obtained at any of the better seed stores. The formula for mixing Bordeaux on a larger scale for field use was published March 20, No. 17.

Tomatoes may also be attacked by "downy mildew," the same as "late blight" on potatoes. The same spray will serve to repel it.

What is known as "end rot" is merely a drying of the leaf ends for lack of sufficient moisture. During protracted, hot, dry spells, such as we have just gone through, tomatoes and other vegetables should be thoroughly watered—not by sprinkling but by flushing gutters between rows, as described in No. 145, July 30, or the ground must be kept cultivated to conserve the moisture of rainfalls.

C. L. P. writes an interesting letter. He and his neighbor purchased an equal number of tomato seedlings of the same variety at the same time. The neighbor has kept his plants tied up and pruned after the manner we described May 18 and 19, "has a goodly amount of blossoms and a larger amount of tomatoes in sight." C. L. P. himself took the advice of others, allowed them to go untied and unpruned, and his plants ran to vines only.

* *

## Weds Mrs. Corey's Sister.

Los Angeles, Cal., Aug. 7.—[Special.]—Erie Campbell, who plays heavies opposite Charlie Chaplin, was married to Pearl Gilman at Santa Ana last night, only five days after they had met. The actor's bride is a sister of Mrs. W. E. Corey, wife of the well known steel magnate. The couple expect to go to Honolulu as a wedding journey.

# Bright Sayings of the Children

Two small children sat in front of me the other day at a "movie." One child was interested in the picture, the other on talking and squirming around. After a few moments the interested child said, "If you don't soon begin to behave like a gentleman I'll have the usher usher you out." I. M.

Frances, aged 3, while out for a walk became tired and asked to ride in the cab with her baby brother. There not being room, she was told big girls did not ride in baby carriages. Soon after, when baby began to fret, she said: "Mamma, I believe Billy is crying because he is lonesome for me. You better put me in." F. H. W.

One day a young lady was visiting with us and while at dinner she asked me if I had met a Mrs. Bennett who lived in our town and I replied that I had not, but that I knew her when I saw her. Whereupon Dimple piped up with: "Mamma, don't you know her when you don't see her?" C. C.


# DON'T LET SOAP SPOIL YOUR HAIR

When you wash your hair, be careful what you use. Most soaps and prepared shampoos contain too much alkali, which is very injurious, as it dries the scalp and makes the hair very brittle.

The best thing to use is just plain mulsified cocoanut oil, for this is pure and entirely greaseless. It's very cheap, and beats the most expensive soaps or anything else all to pieces. You can get this at any drug store, and a few ounces will last a whole family for months.

Simply moisten the hair with water and rub it in; about a teaspoonful is all that is required. It makes an abundance of rich, creamy lather, cleanses thoroughly, and rinses out easily. The hair dries quickly and evenly, and is soft, fresh looking, bright, fluffy, wavy and easy to handle. Besides, it loosens and takes out every particle of dust, dirt and dandruff.—Advertisement.



# Fruit preserved now will vary the family menu next Winter and take the place of expensive foods

# SAVE THE FRUIT CROP

*"Sweeten it with Domino"*

Granulated, Tablet, Powdered, Confectioners, Brown

Sold in 2 and 5 lb. cartons and in 5, 10, 25 and 50 lb. cotton bags.



# The Food Problem in Summer

It is easy to prepare nourishing, strengthening, wholesome meals in Summer at low cost without spending much time in the kitchen if you only know how to select foods.

It is time to cut out the heavy, expensive foods which are hard to digest and which contain little nutriment.

It is what you digest, not what you eat, that builds healthy tissue and supplies energy for the day's work.

Every loyal American will want to do his bit in preventing waste of wheat and other food staples. The best way to prevent waste is to demand the whole wheat grain in breakfast foods and breadstuffs.

# Shredded Wheat Biscuit

is 100 per cent. whole wheat prepared in a digestible form. The conservation of health and strength at this time calls for meatless meals, not wheatless meals. Shredded Wheat is all food—nothing wasted, nothing thrown away.

Whole wheat is the most perfect food given to man and contains every element the human body needs.

Two or three Shredded Wheat Biscuit with milk and sliced bananas, berries, peaches, or other fruits, make a nourishing, satisfying meal for the Summer days at a cost of a few pennies.

Made only by THE SHREDDED WHEAT COMPANY, Niagara Falls, N. Y.



# Revell & Co.

The Better Furniture

Special Sale of Solid Mahogany Cane Paneled Chairs and Rockers

Mahogany Cane Paneled Chair or Rocker, 14.00

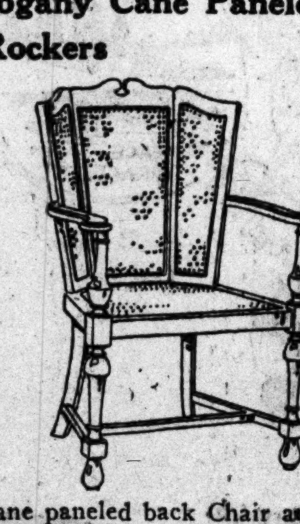

Solid mahogany cane seat and cane paneled back Chair and Rocker, highest grade workmanship and finish.

Wabash Ave. Alexander H. Revell & Co. Adams St.



AMUSEMENTS

CORT | Last 2 Weeks MATINEE TODAY
DAVID BELASCO Presents TAYLOR HOLMES in
SEVEN CHANCES
A Comedy by Roi Cooper Megrue

FOR FUN—
Turn to the Right!
AND GO STRAIGHT TO
Cohan's Grand | MAT. TODAY BEST SEATS 1.50

AMUSEMENTS

GARRICK | $1 Matinee Today
"ADMIRABLY STAGED. ITS FEMININITY IS ALLURING TO EYE AND EAR." SAYS FELIX BOROWSKI, HERALD. OF
"You're in Love"

PALACE | Matinee Today
N. Y. Winter Garden Musical Extravaganza
SHOW OF WONDERS
COMPANY OF 150—15 SUMPTUOUS SCENES
POP. Price Mats. Wed., Thurs. and Saturday.

AMUSEMENTS

ILLINOIS | Next Sunday
William COURTENAY—Thos. A. WISE
IN A NEW MYSTERY COMEDY
"PALS FIRST"
With the Original New York Cast
SEAT SALE TODAY

Ravinia Park OPERA TONIGHT at 8:15
Chicago Symphony Orchestra of 50 Men and Star Cast, with "THE BARBER OF SEVILLE"
FLORENCE MACBETH in
Dine & Dance 6-8 and 10:30 to Midnight in Casino. Continuous Movies Aft. and Evening in Theater. N. W. "L" or C. & N. W. Special at 7:30 Nightly. Round Trip on this train, including Admission, $1.

AMUSEMENTS

CUBS vs. BROOKLYN
—BASEBALL TODAY—
WEEGHMAN PARK
North Clark and Addison Streets
Game Starts at 3 P. M.
Reserved Seats at A. G. Spalding & Bros., 28 S. Wabash Ave. Cent. 5183.

BISMARCK GARDEN CAVALLO'S BAND
BEAUTY CHORUS MARIGOLD ROOM
ICE COOLED TO 72 DEGREES

Subscribe for The Tribune.

AMUSEMENTS.

AUDITORIUM
TONIGHT
And Continuing for Eight Nights. Mat. Sat.
"America Awake!"
Presented by the Chicago Garment Mfrs.' Ass'n.
A GORGEOUS PAGEANT OF PATRIOTISM AND STYLE
250 People — 10 Scenes — Hundreds of Models
Forecasting Official Fashions FOR FALL AND WINTER
Benefit NAVY RELIEF SOCIETY
SOUSA and the Great Lakes Naval Band
JENNY DUFAU and Other Stars
Jackies in Action — Boy Scouts in Model Drill
11 Most Beautiful Girls in the World in the costumes of the Allies 11
Presenting the Most Wonderful Patriotic Ensemble Ever Seen on Any Stage.
NIGHT PRICES 25c to $1.50 MAT. SAT. Best Seats $1.00
Now on Sale for All Performances.

Jones, Linick & Schaefer's
McVICKER'S | Continuous 11 A. M. to 11 P. M.
ANNIVERSARY WEEK
4th Big Birthday Party of
Vaudeville
8 BIG ACTS | Positively Biggest Show in Town

MAJESTIC | SUPREME VAUDEVILLE
GEORGE MARCK'S JUNGLE PLAYERS
NOEL TRAVERS and IRENE DOUGLAS CO.
AL HERMAN | NINA PAYNE
THE GERALDS—WILLIAM EBS
MISS FRANKIE HEATH
MANG & SNYDER
NIGHTS 15-25-50-75c | MATS. 15-25-50c EX DAILY SAT. & SUN. | Tel. Cent. 6480

Jones, Linick & Schaefer's
RIALTO | STATE ST., between Jackson & Van Buren
—CONTINUOUS VAUDEVILLE—
ROYAL HAWAIIANS
NETTIE CARROLL TROUPE | ROTANIA & SHELLY and Others
11 A. M. to 11 P. M. COME ANY TIME
Smoking Permitted on Mezzanine Floor

POWERS' | MATINEE TODAY Best Seats $1.00
RALPH HERZ'S Success.
OH, SO HAPPY
Cast includes: Elizabeth M. Murray, Andrew Maple, Louise Kelley, Ralph Herz, Frank Lalor, Burrell Barbaretto.
EVERY NIGHT AT 8:20—NEXT MAT. SAT.

—Great Northern Hippodrome—
CONTINUOUS—11 A. M. TO 11 P. M.
Where You See the Big Acts First
Music Novelties
Hippodrome Acts
Vaudeville
A DOLLAR SHOW FOR A DIME OR SO

Advertise in The Tribune.

# Society and Entertainments

## Chicago Yacht Club to Fete Men in Service

THERE will be something unusual in parties this evening at the Chicago Yacht club, when a dinner which will be very informal will be given for the men of the club who have joined the colors. Each member will be permitted to bring two guests, and the affair promises to be one of the occasions that the men who are soon to leave for active duty will always remember.

The members of the Chicago Yacht club who are in the government service are William T. Cooper, William M. Derby, T. J. Prindiville, E. B. Weber, Ogden T. McClurg, L. C. Roberts, Paul Springer, Ayres Boal, Charles W. Steele, Charles W. Schick, George L. Weed, Milton Wilson, H. C. Good, T. W. Betak, David Evans, Charles R. Vincent, Thomas J. Kelly, C. B. McDonough, Harold D. Huszagh, Morris M. Smith, Edward Gundlach, W. W. Hoyt, Daniel Rogers, William B. Ashby, R. A. Mead, and Adrian Walker.

Nothing but the weather can mar the success of the Exmoor Country club officers' ball to be given on Saturday evening. The number of dinner parties preceding the ball has reached such a figure that no more reservations can be made at the clubhouse. A good many north shore hostesses are giving private dinner parties on that evening, taking their guests later to the ball, which is scheduled to open at 9 o'clock with the advent of the guests of honor, Capt. and Mrs. W. A. Moffett and Col. and Mrs. William J. Nicholson, in the private box reserved for them at the head of the outdoor dancing pavilion.

There is to be no covering to the dancing pavilion, the decorations starting from arches of foliage over the circle of flag draped boxes about the dancing platform. The entire grounds will be treated in similar fashion, and will be a bower of foliage, flowers, and flags. D. F. Kelly is chairman of the committee on decoration and the final floral arrangements will be added Saturday morning by the women's reception committee, of which Mrs. William A. Alexander of Highland Park is chairman.

The music will be furnished by the bands from the Great Lakes Training station and Fort Sheridan, which will play for dinner and alternately for the dancing during the evening.

Sixty jackies from the training station will be stationed at the gate and lined up along the road leading to the clubhouse. Members are advised to have their invitations for themselves and guests ready to present at the gate, to avoid confusion.

Even the rain could not dampen the ardor of Onwentsia's golfers yesterday, although their garments suffered and more than one woman was seen wringing the water from skirt and sweater and some were so wet that they had to be whisked off home for a complete change of clothing. This happened to Mrs. D. Mark Cummings, the president, so that Mrs. Hobart Chatfield-Taylor presided at the golf luncheon table, which was an extra long affair and decorated profusely with vases of sweet peas and seated fifty or more women. Among them, besides Mrs. Chatfield-Taylor, were Mrs. Edward Cudahy, Mrs. Byron Harvey, Mrs. Robert Thorne, Mrs. John Chapman, Mrs. Wm. P. Martin, Mrs. Frank Hibbard, Mrs. Lawrence Armour, Mrs. Kenneth Goodman, Mrs. Charles Adsit, Mrs. James Keeley, Miss Young, Mrs. Harry Clow, Mrs. Jesse Spalding, Mrs. J. O. Hinkley, Mrs. Cyrus Adams, Mrs. Benjamin Winchell, Mrs. Ripley, Miss Genevra King, Miss Betty Hoyt, Miss Courtney Letts, Miss Edith Cummings and Miss Elizabeth Adsit.

Mrs. Mark Cummings reached the club in time to announce to those at table the winners of the day in the handicap match, and that the club was inviting all members of the Women's Western Golf association for match play on Tuesday, Aug. 21. No prizes will be given, as the money raised for this purpose will be given to the Red Cross.

Mrs. Volney Foster of Lake Forest left this week to visit her mother, Mrs. Baxter, at East Hampton, Long Island. Mrs. Foster took her little twin sons with her to give them the benefit of a month at the seashore.

Prof. Halsey's lecture will be held at Mrs. Louis Laflin's. The subject is "The Western Drive." Mrs. George McLaughlin has her sister, Mrs. Frederick Fordyce of St. Louis, as her guest for this week.

Col. and Mrs. Nicholson have issued invitations for a large party to be given next Friday afternoon at Fort Sheridan for Mr. and Mrs. Edward F. Dunne, Gov. and Mrs. Albert E. Sleeper of Michigan, and Gov. and Mrs. James P. Goodrich of Indiana.

Mr. and Mrs. Frederick C. Aldrich of Lake Forest are at Brattleboro, Vt., for the season. Mr. and Mrs. Albert B. Dick Jr., their son-in-law and daughter, are in Washington, D. C., where Mr. Dick is in the government service, and they have a charming cottage at Chevy Chase.

Mrs. John Gibbons Miller and her daughter Frances spent the month of July at Spring Lake, N. J.

Announcement is made of the marriage of Miss Edna Mae Hartman of Sycamore, Ill., to J. M. Printry, son of Mr. and Mrs. E. B. Printry of Oak Park.

* *

### Ready for Style Show.

For twenty-four hours the 250 persons who will take part in the pageant of patriotism and style to be presented at the Auditorium theater for eight days beginning tonight, have been in rehearsal. It was not until early today that Hamilton Coleman, stage director, allowed them to go home.

"America Awake" is the name of the pageant which tells the story of our nation and the development of its fashions. Ten scenes have been built to carry the story.

Mrs. W. A. Moffett, president of the Navy Relief society and wife of the commandment of the Great Lakes Naval Training station, promises to bring several of her society friends to the show. Recruits for the navy will take part in the spectacle as will boy scouts and Lieut. John Philip Sousa and the jackie band of 250 pieces.

This year instead of running the show for profit, the Chicago Garment Manufacturers association will give the entire net proceeds to the Navy Relief society.

* *

### Miss Gombrig a Bride.

Mrs. M. Erman of 5320 Michigan avenue announces the marriage of her sister, Miss Hattie Gombrig, to David S. Gardner.

Miss Naomi Scanlan
PHOTO © BY MOFFETT.

*Miss Naomi Scanlan is active among the younger set who are busily working on garments for the French and Belgian war sufferers.*

## Thousands for Polish Peasants

An amount which Hobart C. Chatfield-Taylor said would be "well up in the thousands" was raised for the Polish peasant war sufferers at a lecture given by the Countess De Gozdawa Tuczynowicz at Fairlawn, the Chatfield-Taylor residence in Lake Forest, last night.

The countess' husband is a Russian army officer. She spoke of the atrocities which she saw committed against the Polish peasantry when the Germans invaded their territory.

Among those present were Mr. and Mrs. Laurance Armour, Mr. and Mrs. Arthur Aldis, Mr. and Mrs. William V. Kelley, Mr. and Mrs. Francis Johnson, Mr. and Mrs. Alfred Baker, Mr. and Mrs. Scott Durand, Mr. and Mrs. Joseph Cudahy, Mr. and Mrs. George McKinlock, Mr. and Mrs. Clyde M. Carr, Mr. and Mrs. Carter Fitzhugh, Mr. and Mrs. Ezra Warner, and Mr. and Mrs. Albert M. Day.

* *

## SOCIETY IN THE EAST

New York, Aug. 7.—[Special.]—Mr. and Mrs. Frank Hedley of 96 Fanshaw avenue, Yonkers, New York, have announced the engagement of their daughter, Miss Florence Hedley, to Henry Henemier of 501 West One Hundred and Thirty-eighth street. Mr. Henemier is a member of the medical unit of New York university. The marriage will take place after the close of the war. Miss Hedley's father is vice president and general manager of the Interborough Rapid Transit company.

Mr. and Mrs. Oscar L. Richard are at York Harbor, Me., for the remainder of the summer.

Miss Eleanora Sears is a guest of Mrs. J. E. Widener at Newport.

Mr. and Mrs. George A. Dixon, Jr., have returned from their wedding trip and are at Southampton, L. I.

Mr. and Mrs. James Stokes have returned to Ridgefield, Conn., from Plattsburg.

Mr. and Mrs. Herbert Parsons are guests of Mr. and Mrs. Henry Clews at Newport.

Mr. and Mrs. Herbert L. Pratt have left their country place at Glen Cove, L. I., and have gone to Good Hope camp, Upper St. Regis, in the Adirondacks.

Mr. and Mrs. Victor Sorchan and their daughter, Miss Louise Beatrice Sorchan, have gone to Dublin, N. H., for the remainder of the month.

## THE MATINEE AT THE MAJESTIC

THE crowd at the box office, every one asking for seats in the fourth row, on the aisle, and near an exit.

The patient treasurer, denying that he has sold all the good tickets to Bagley or Oppenheim.

The courteous manager, with solicitous inquiries about the golf score.

The best chair in the theater, next to the pretty lady in the yellow sweater who tells you that the thin, bitter looking old man with spectacles in the front row is the TRIBUNE critic.

The overture, "Gate City."

The moving pictures of River and Bay Life Between Hongkong and Canton.

The acrobats, Mang and Snyder, performing easy feats with great difficulty.

The ventriloquist, William Ebs, assisted by a very bad Eddie.

The musicians, Mr. and Mrs. Gerald, playing "Oh, Johnny" upon thirty mandolins at once.

The sketch, "Meadowbrook Lane," with a cottage, a mortgage, a skinflint, a jerky heroine and a nifty hero.

The singer, Miss Frankie Heath, a pretty girl of refreshing individuality, in bright impersonations and songs by Blair Traynor.

The dancer, Miss Nina Payne, who, if she were not so comely, so humorous and so expert, would be something like Miss Ruth St. Denis.

The monologist, Al Herman, known not inaccurately on the program as the Black Laugh or the Assassin of Grief and Remorse.

The song-booster, in maddening baritone noises entitled "Good-by, Broadway; Hello, France" from an upper box.

The animal act, by Georges Marck's Jungle Players, a herd of peevish lions, performing in a melodrama with a prologue in moving pictures.

The exit march, "Naughty, Naughty, Naughty." P. H.

* *

### Junior Drama League.

Two plays, "The Queen of Hearts" and "The Return of Spring," will be given at the municipal pier this afternoon by the Junior Drama League players at the regular children's hour. In addition there will be a little pageant of "Chicago Attended by Lake Maidens."

MENNEN'S

CHAFING! This is the sum of willing bodies plus less willing new uniforms.

There's the combination that *chafes.*

Sprinkle the sore spots thickly with soothing, healing, cooling Kora-Konia.

Oh, how it takes the fire out of a tortured skin. It makes it feel like *skin* again—by morning the chafing is gone.

Keep a box of cooling, soothing, healing Kora-Konia with you. Shake it into your shoes. Use it freely. Any druggist sells it for a quarter.

GERHARD MENNEN CHEMICAL CO.
Newark, New Jersey

*—the makers of Mennen's Talcum Powder for Men, Mennen's Shaving Cream and Mennen's Cream Dentifrice.*

Trade Mark

KORA-KONIA

TRIANGLE PLAYS AND TRIANGLE DAYS at the FOLLOWING THEATERS

TODAY

WILFRED LUCAS—"The Food Gamblers"
HARPER—53rd and Harper.
HALFIELD—55th and Halsted.
BOSTON—Clark and Madison Sts.
OAKLAND SQ.—Oakwood & Drexel Blvds.
OLIVE THOMAS—"An Even Break"
CHATEAU—Broadway and Grace St.
METROPOLITAN—47th and Grand Blvd.
WEST END—121 N. Cicero Ave.
VISTA—47th and Cottage Grove.
SEENA OWEN—"Madam Bo Peep"
NEW STRAND—2111 W. Division St.
COLUMBUS—6338 S. Ashland Ave.
SITTNER'S—1222 Sedgwick St.
GERMANIA—Clark and North Ave.
BESSIE BARRISCALE—"Borrowed Plumage"
MILFORD—Crawford and Milwaukee Avs.
PLAISANCE—466 N. Parkside Ave.
GAIETY—Springfield, Ill.

EXPERTS USE GOOD LUCK RED RUBBERS because they are made of tough live rubber. They hug the neck of the jar and stand up under the heat of sterilizing during "cold pack" canning. Don't take chances this year. Insist on GOOD LUCK Rubbers at your dealer's or send direct to us if he cannot supply you. 10c a doz. Send a 2c stamp for our new book on preserving.

BOSTON WOVEN HOSE & RUBBER CO.
Dept. 36 Cambridge, Mass.

*Subscribe for The Tribune.*

## WOMEN IN WARTIME

THERE are to be no more lonely soldiers or sailors in Grant park, on the north shore, or anywhere that the hospitality of Chicago women can reach. Eleven committees of the war recreation service under Charles F. Weller have been attending to this. Yesterday a new one, of which Miss Mary Bartelme was made chairman, met in the library of the Defense Council building at 120 West Adams street to plan for a specially good time for the men camped on the municipal pier and at Chicago avenue. Miss Bartelme has offered her home with its large garden and lawn sloping down to the lake for an al fresco entertainment to be given on Sunday afternoon, Aug. 19. Members of the Chicago chapter of the D. A. R. will act as hostesses, and between fifty and seventy-five men from the two camps, with a sprinkling of pretty girl friends of the committee, will be the guests.

In addition, the Chicago Woman's club will open its new Navy club in Waukegan this Saturday. The board of managers of the club and a number of women from north shore towns will go to Waukegan by the 12 o'clock train on Saturday to see that everything is done in the most attractive way possible to make the official opening a success. Capt. Moffett has been asked to come and Charles Reid of the War Recreation service, Paul Willin, secretary of the Waukegan Chamber of Commerce, and Earl Starbuck, the new director of the club, will speak. Mrs. Edwin T. Johnson, president of the Woman's club, will make the address of welcome. The new clubhouse is on the main street in the building formerly occupied by the chamber of commerce. It is intended as a place where the men from Great Lakes can rest, read, play pool, or amuse themselves otherwise. There are no dues, and the running expense is being met by contributions from members of the Chicago Woman's club. North Shore women have volunteered to act as hostesses on Saturdays and Sundays. Mrs. Edwin Glaser of Glencoe has guaranteed the rent of the new club for several months.

Mrs. John Mason of Aurora, who came in yesterday for a meeting of the department of women and children in industry of the woman's committee, reported that the Burlington shops in Aurora have recently employed fifty women for scrap iron and storehouse work at the same rate of wages received by men who were called away to war. The company expects to employ a hundred more in a short time and 500 by Jan. 1, according to Mrs. Mason.

Mrs. Raymond Robins, chairman of the committee, reported that Miss Marie Obenauer, bureau of registration and information, department of labor, had written that the secretary of labor had ruled that no home work may be done on government contracts until the factory capacity had been used up. This, she declared, was not likely to happen. Mrs. Robins also had heard lately from Paris that a law had just been passed giving all the workers in the needle trades of France a Saturday half holiday with full pay. This will affect 6,000 women of France. It seems that they are realizing the value of women workers all over the country these days. The French government, according to Mrs. Robins, has established a training school in mechanical drawing and engineering for women. It is hoped that this will do something toward making positions in those two departments of work easier to obtain for women in this country who are being trained similarly.

It may be that the prairie schooner tour of the speakers' department, woman's committee, will take the form of a moving van tour unless something is done to get the names of the women out of storage. The list of speakers is locked up and not get-at-able, which makes it rather difficult to arrange matters, according to Miss Lucky Smith. Mrs. Kellogg Fairbank spoke at the North Shore Golf club last week, however; Miss Christine Tomlins at the Evanston Golf club, and Mrs. Franklin Leavitt at Homewood and Ravisloe. All the country clubs are to have speakers sent to them on their "ladies' days." And so the gospel of woman's work will be spread.

The home charities department of the woman's committee which had to get away hurriedly from 60 East Madison street, has been received by the Woman's City club and will transact business from their rooms in the Lake View building until a permanent home is provided. The other ousted departments are transferred for the present to 120 West Adams street.

Miss Mary McDowell, who spoke yesterday on teaching English to foreign women, declared that when English instruction became part of the scheme of a great factory, accidents were reduced 54 per cent. "There are 400,000 foreign born women over 21 years of age in Illinois," said Miss McDowell, "and these women will carry the burden of our industry during the next six months. Every foreign mission which has come to this country says that no war can be won unless the people at home are kept in good health. We must safeguard the women workers."

Miss Margaret Anderton of Liverpool, England, who leaves today for Detroit, spoke on the way the women of England have managed their industrial problems. The wearing of "knickies" instead of skirts when the women are at work creates no comment at all in England now, according to Miss Anderton. She praised the wonderful work of the Marchioness of Londonderry, saluting as she mentioned the name. This, she says, always is done in England. The marchioness founded the Woman's legion in England, and gave over a large part of her enormous estate as an experimental station for the production of those foods of which there was the greatest shortage.

* *

### Benefit for Charity.

The Chicago Traveling Men's Charity association will benefit on Saturday, Sept. 8, when a vaudeville bill will be presented at the Colonial club, 4445 Grand boulevard, followed by a dance. Ordinarily a baseball game has been given at Comiskey park for this philanthropic institution, but it was deemed wiser to give an indoor entertainment this year.

## Squatting Exercise Morning and Night Keeps One Fit

BY ANTOINETTE DONNELLY.

**If you missed the Antoinette Donnelly series telling how she reduced Mrs. Eva Lane thirty-six pounds in six weeks, or how she added twenty pounds in five weeks to Miss Helene Barnett's weight, or how she corrected a head of dry, thin, falling hair and an oily scalp with dandruff, or the article on treating Miss Hill's complexion for pimples and blackheads, send a stamped, addressed envelope and the information will be mailed to you. Any other questions pertaining to beauty and hygiene will be gladly answered.**

R. E. D.: THE SQUATTING EXercise possesses more merits than almost any one exercise known. If practiced five minutes daily, morning and night, it will keep you in excellent trim. Especially does this exercise strengthen the muscles of the spine and abdomen, and for reducing superfluous flesh on the hips it is wonderfully effective. It also strengthens the ankles and increases the flexibility of the knee joints. Stand erect, with the feet nearly together and hands resting on your hips. Rise upon the toes, then sink the body to the floor in a squatting posture, bending the knees sharply until the thighs and legs are doubled upon each other and the weight of the entire body is supported by the toes. You must keep your trunk perfectly erect throughout the movement. Return to the original position and repeat twelve times to begin with, gradually increasing to twenty or thirty times. A stamped, addressed envelope, please, and I shall mail you the chin reducing exercise.

MARTHA: THERE IS LITTLE THAT can be done to remedy the large, fleshy nose that as you say, makes life miserable for you. If you will always hold your head well up, the size of your nose, wi not be so apparent. Learn to count that feature as one of your best assets because if, strictly speaking, it cannot be counted as a mark of beauty, it certainly can be reckoned as one of character. Gentle massage with the thumb and forefinger often helps to reduce the fat portions, and the use of an astringent will reduce the size of the pores. So let the thought perish, Martha, that you have been unjustly dealt with in the way of facial beauty and from now on, with head up and a song of thankfulness in your heart that you are on this good old earth at all, keep yourself so busy taking stock of your blessings that you will not have time to think of "your misery." If you will send me a stamped addressed envelope, I shall mail you the formula for an excellent astringent and directions for facial massage.

MRS. R. C. B.: IF YOUR LITTLE daughter's hair is fine and thin, keeping it "bobbed" will improve both the growth and the texture, in addition to improving her appearance. Your fears are groundless, since injury to the hair could not possibly result from the cutting. I cannot advise too strongly against the use of curling tongs, especially on children's hair. It often takes months of careful treatment to undo the work of a single application of a too hot iron.

## DEATH NOTICES.

IN MEMORIAM.

GRUBEY—In memory of Augusta Grubey, my mother, who passed on seven years ago. Also my father, William H. Grubey, who joined mother in the "Beautiful Isle of Somewhere" Dec. 24, 1916. In grateful remembrance, their daughter,
CAROLINE GRUBEY PALMER.

STONE—Elizabeth Stone. In loving memory of our dear wife and mother, who passed away five years ago today, Aug. 8, 1912.
"Five years have passed, our hearts still sore,
As time goes on we miss you more.
Your cheerful voice, your welcome face,
No one can take our mother's place.
Her memory is as dear today as the hour she passed away.
When days are dark and friends are few,
Dear mother, how we long for you."
FROM LOVING HUSBAND AND CHILDREN.

## OBITUARY.

### Capt. Basil Hood, Dramatic Author, Dead in London

LONDON, Aug. 7.—Capt. Basil Hood, dramatic author, was found dead in London today.

Capt. Hood, who was 53 years of age, served fifteen years in the British army, for ten years as a subaltern, after studying in the Royal Military college, being promoted to a captaincy in 1893 and retiring in 1898.

Capt. Hood wrote copiously for the stage, mostly in the lighter vein. "The Rose of Persia" and "Ib and Little Christiania" were perhaps his best known serious plays. He made the English translation of "The Merry Widow."

DR. FREDRICA R. BAKER, who was ill when she left Chicago for her summer home near Peacock, Mich., died there yesterday. She was 52 years old and for more than twenty years had practiced medicine in Ravenswood. She was graduated from the Hahnemann Medical college. At her own request she will be buried near her summer home, overlooking Lake Nat-ah-ki, tomorrow.

ROBERT HOMER BARWIG of the firm of Robert H. Barwig & Co., retail furniture dealers at 3008 Lincoln avenue, will be buried tomorrow at 9 o'clock from Zuber's chapel. Mr. Barwig had been the head of the house bearing his name for nineteen years. Mr. Barwig was born in Mayville, Wis., Aug. 15, 1869. He died Sunday. Interment will be in Mayville.

MRS. PAMELA WOOLVERTON USHER, mother of Rear Admiral Nathaniel R. Usher, commandant of the New York navy yard, died last night at the commandant's quarters in Brooklyn. Mrs. Usher was the widow of Nathaniel Usher of Vincennes, Ind. She would have been 94 years old this month and her death was due to the infirmities of age.

MARSHALL DARRACH, widely known as a Shakespearean reciter, died suddenly at Enfield, Conn. yesterday.

### Springfield Conference.

The great Springfield conference is to take place from Sept. 9 to 15, having been postponed to that time on account of the fair. This was arranged by Miss Vittum and Mrs. Frederick Dow at a meeting with Mrs. Frank O. Lowden.

## DEATH NOTICES.

AXELSON—Viola M. Axelson, Aug. 7, 1 a. m., aged 3 years 6 months 28 days, beloved daughter of Mr. and Mrs. Frank Axelson. Funeral from late residence, 649 W. 119th-st., West Pullman, 2 p. m., Aug. 9, by autos to Mount Greenwood.

BAKER—Dr. Fredrica R. Baker of Ravenswood passed away at her summer camp near Peacock, Mich., Tuesday, Aug. 7. Burial there Thursday.

BARWIG—Robert H. Barwig. Funeral services over the remains of the late Robert H. Barwig will be held at chapel, 2938 Lincoln-av., at 9 o'clock Wednesday morning. Remains will be interred at Mayville, Wis., Wednesday afternoon, 4 o'clock.

DU ROSEY—Mrs. Emily Du Rosey passed away Aug. 7. Funeral from her daughter's residence, Mrs. Paul Wargny, 200 N. Le Claire-av., Thursday, 1 p. m. Interment Graceland cemetery. St. Louis papers please copy.

FLAKE—Anne M. Flake, nee Mulligan, Aug. 8, of 5719 Dorchester avenue, beloved wife of Claude and mother of Clyde, Gladys and Harry Flake. Funeral Thursday, 10 a. m., from chapel, 3913 Cottage Grove avenue, to Holy Angels church. Burial Mt. Hope.

FOSTER—Walter J. Foster, Aug. 8, beloved husband of Josephine Foster, nee Rowell, late of 3511 N. Clark-st. Funeral Thursday, Aug. 9, at 2:30 p. m., from chapel, 3419 N. Clark-st. Autos to Graceland.

FOWLER—John E. Fowler, at the residence of his daughter, Mrs. C. D. Craig, 201 S. Ridgeland-av., Oak Park. Funeral notice later.

GRAVES—Miss Hannah M. Graves, Omaha, Neb. Burial Aug. 8, Sunderland, Mass. Sister of Mrs. W. H. Russell and the late Mrs. David Vernon and Albert M. Graves.

GROVER—Mary E. Grover, widow of Aldin J. Grover of Evanston, in her eighty-third year. Funeral Thursday, 1 p. m., at the Wilmette residence of her son, Mortimer B. Skinner. Interment at Milburn, Lake county, Ill.

HARMAN—Capt. William Harman, at residence, 3840 West End avenue, Aug. 7, 1917. Funeral notice later.

HJERQUIST—Gabriel Hjerquist, age 77 years, late of 719 Grace-st., beloved father of Mrs. John Ahlstrand, Mrs. C. S. Peterson, and Jean Hjerquist. Funeral Thursday, Aug. 9, 3 p. m., from Rosehill chapel.

LORIMER—George Oliver Lorimer, Aug. 7, 1917. Infant son of Leonard and Ruth Gunderson Lorimer. Funeral private.

VAN HESSEN—Rudolph Van Hessen, aged 54 years, Aug. 6, at his home, 9133 Mackinaw-av., beloved husband of May Van Hessen. Funeral Friday, Aug. 10, at 2 p. m., from chapel, 9117 Houston-av., by automobiles to Mount Greenwood cemetery. Member of Monitor Lodge, K. of P., Silver Link Lodge, I. O. O. F., Elks Chicago Lodge No. 4. Funeral services will be conducted by the Elks and Odd Fellows.

WINSLOW—Louise V. Winslow, beloved wife of Francis A. Winslow, 2628 Hampden-ct., suddenly, Aug. 6, at Sister Bay, Wis. Funeral services Thursday, Aug. 9, at 10:30 a. m., at late residence.

### ENGAGEMENTS.

MRS. THOMAS A. HALL ANNOUNCES IN Denver the engagement of her daughter, Helen Frances, to Mr. N. Peter Rathvon of Denver. Wedding at Yokohama, Japan, Sept. 18; at home after Nov. 1 at Grand Hotel des Wagons Lits, Peking, China.

UNDERTAKERS.

POSTLEWAIT — GOLDEN RULE PRICES and Golden Rule service; 36 years at one location. 1867 Ogden-av. Ph. West 250.

CEMETERIES.

OAKWOODS CREMATORY — OAKWOODS Cemetery, East 67th-st. and Greenwood-av. Charge for cremation, $30, including use of chapel. Phone Hyde Park 61.

12 GRAVE FAMILY LOTS WITH PERPETUAL care, $55; mo. pyts. Elm Lawn. 603, 111 W. Monroe. Cen. 2318. Send for circulars.

GLEN OAK CEMETERY, 12TH-ST.-BLVD.—Single grave, perpetual care, $12. 111 W. Washington. Franklin 3811.

FLORAL DESIGNS
A. LANGE, Florist
25 East Madison St.
Telephone Central 3777—All Depts.

# MOTION PICTURE DIRECTORY

DOWNTOWN

Jones, Linick & Schaefer's STUDEBAKER
NOW
Michigan, Near Van Buren
11 A. M. to 11 P. M. All Seats 25c
HERBERT BRENON presents THE LONE WOLF By Louis Joseph Vance
HAZEL DAWN "as Lucy Shannon" BERT LYTELL "as The Lone Wolf"
"One of the most remarkable features of the entire production is the introduction of numerous startling and original light effects which, like the thrills, are logical as well as artistic. This is an unusually well-constructed film drama and it is exceptional and well worth seeing."—Says Oma Moody Lawrence, Post.

BIJOU DREAM
STATE ST., OPP. PALMER HOUSE
GAIL KANE
SOULS IN PAWN
AMERICAN MUTUAL PRODUCTION

CASTLE — STATE STREET AT MADISON
—NOW PLAYING—
MARY PICKFORD
in the Sensation of the Year,
"THE LITTLE AMERICAN"
9:00 A. M. to 12:00 P. M.

Jones, Linick & Schaefer's ORPHEUM — STATE ST. Nr. Monroe
TODAY ONLY MADGE EVANS in "THE LITTLE DUCHESS"
COMING TOMORROW BRYANT WASHBURN in "Skinner's Baby"

NORTH SIDE

REGENT — 6746 SHERIDAN ROAD near Loyola "L" Station
ARTHUR ASHLEY "THE IRON RING"
—Also North Shore Screen News—

ROSEWOOD — Montrose at Lincoln St. Douglas Fairbanks in "WILD AND WOOLLY"

NORTH SIDE

BRYN MAWR
BRYN MAWR NEAR BROADWAY
Bryn Mawr "L" Station
Mat. 2:30 and 4; Eve., 7 to 11 P. M.
Sessue Hayakawa & Vivian Martin in "Forbidden Paths"
Also Mr. & Mrs. Sidney Drew Comedy
Coming Monday and Tuesday
MARY PICKFORD in "The Little American"

LUBLINER & TRINZ BIOGRAPH
2433–43 Lincoln Avenue, Near Fullerton
Continuous 2 to 11 P. M.
HOUSE PETERS in "THE HEIR OF THE AGES"
5 Acts—Also Little Mary McAlister in "THE WONDERFUL EVENT"
Coming Fri. and Sat., "The Slacker"

LUBLINER & TRINZ KNICKERBOCKER
6219–25 Broadway, near Granville Ave.
Mat. 1:30 P. M. Cont. to 11:30 P. M.
TODAY AND TOMORROW
EMILY STEVENS "The Slacker"

LUBLINER & TRINZ VITAGRAPH
3133–41 Lincoln Av., near Belmont Av.
CONTINUOUS—1:00 to 11 P. M.
Pauline Frederick "The Love That Lives"

DE LUXE — Wilson and Clifton Aves. Mats. 2:30 and 4:25
LOU TELLEGEN "THE LONG TRAIL"
Pathe Scenic and Educational Film.

BUCKINGHAM — 3319 NORTH CLARK Triangle Presents
CHAS. RAY "SUDDEN JIM"

BROADWAY — 5206 BROADWAY AT FOSTER
—Continuous 2 to 11 P. M.—
NORMA TALMADGE "GOING STRAIGHT"

LAKE SHORE — Broadway and Belmont MAT. and EVE.
HAROLD LOCKWOOD "THE HIDDEN SPRING"
Tomor.—GLADYS HULETTE—"The Cigarette Girl"

JULIAN — BELMONT AVENUE at CLARK STREET
Fannie Ward "HER STRANGE WEDDING"

THE BUGG — Lincoln Av., Robey St. Cont. 1:30 to 11 P. M.
WALLACE REID—"Big Timber"
And Comic—"HIS FINAL BLOWOUT"

KENMORE — Wilson and Kenmore
GLADYS LESLIE "IT HAPPENED TO ADELE"
And Little Marie McAlister—"The Yellow Umbrella"

KEYSTONE — 3912 SHERIDAN RD. —WORLD—
ETHEL CLAYTON "SOULS ADRIFT" ADMISSION ONE DIME.

NORTH SIDE

LUBLINER & TRINZ COVENT GARDEN
2653 N. Clark St. Cont. 2 to 11 P. M.
3000—SEATS—3000
BRYANT WASHBURN —and— HAZEL DALY —in— "Skinner's Baby"
Coming Friday and Saturday
EMILY STEVENS "THE SLACKER"

SOUTH

LUBLINER & TRINZ MICHIGAN
Garfield & Michigan. Cont. 2 to 11 P. M.
GEORGE BEBAN "The Cook of Canyon Camp"

VISTA
47th & Cottage Grove. Mat. & Eve.
"The finest, most comfortable and coolest theater in the city," says the Commission on Ventilation, City of Chicago.
OLIVE THOMAS "AN EVEN BREAK"

HARPER — FIFTY-THIRD ST. & HARPER AVENUE
WILFRED LUCAS 'The Food Gamblers'
Latest Hearst-Pathe News, and "The Widow's Might," a Comic.

DREXEL — 858 EAST 63RD ST. —MATINEE DAILY—
FRANKLYN FARNUM and BROWNIE VERNON in "THE CAR OF CHANCE"

LEXINGTON—1163 E. 63RD STREET
EMMY WEHLEN "THE TRAIL OF THE SHADOW"
—A COMEDY and OTHERS—

JEFFERSON — 1523 EAST 55TH ST. —FOX—
JUNE CAPRICE "A SMALL TOWN GIRL"
—Hearst-Pathe News, 1st Run, No. 62—

DE LUXE — 814 EAST 63RD STREET — Near Cottage Grove —
VIVIAN MARTIN "Giving Becky a Chance"
Paramount Comedy and Mutual Tours

KIMBARK — 6240 KIMBARK AVE.
BESSIE LOVE "THE SAWDUST RING"
—AND TWO GOOD COMEDIES—

HARVARD — 63RD AND HARVARD —MAT. and EVE.—
BRYANT WASHBURN "THE GOLDEN IDIOT"
—Also a VICTOR MOORE Comedy—

HYDE PARK — 53RD & LAKE PARK
HOUSE PETERS "THE HAND OF PERIL"

HAMILTON — 2186 EAST 71ST ST.
LOIS WILSON "TREASON"

SHAKESPEARE — 43rd & Ellis—ELLA HALL "A JEWEL IN PAWN"

SOUTH

JACKSON PARK
67th ST. AND STONY ISLAND AVE.
Valeska Suratt "Wife Number Two"
Universal Current Events and a Two Reel Keystone Comedy

NORTHWEST SIDE

LUBLINER & TRINZ PARAMOUNT
2636–54 Milwaukee Ave., Near Sawyer
CONTINUOUS 2 to 11 P. M.
JACK PICKFORD 'What Money Can't Buy'

PAULINA — 1335–1337 PAULINA MAT. and EVE.
ETHEL CLAYTON "SOULS ADRIFT"
Burton Holmes Travels and Christie Comedy

NEW STRAND — DIVISION, nr. HOYNE 6:45 to 11:30 P. M.
SEENA OWEN "MADAM BO-PEEP"
5 Acts. Also Other Good Pictures.

PLAISIR — IRVING PARK AND CRAWFORD AVENUE
FANNIE WARD "The Winning of Sally Temple"
Paramount-Bray Pictograph & Nestor Comic.

OAK PARK.

LUBLINER & TRINZ OAK PARK
Wisconsin Av., 1 Blk. S. "L" Station
Matinees Daily at 2 and 3:30 P. M.
Evenings, 6:30 Continuous to 11 P. M.
TODAY AND TOMORROW
"THE SLACKER" with EMILY STEVENS

PLAYHOUSE — So. Blvd. and Wis. Ave. Opp. "L" Station
Mat. Daily—Admission 10c and 15c
MARY MILES MINTER "ROSE OF THE ALLEY"

WEST SIDE

CRAWFORD
Crawford Ave., Near Madison Street
Continuous—2:30 to 11:30 P. M.
VIRGINIA PEARSON "Wrath of Love"

LUBLINER & TRINZ WEST END
CICERO at WEST END AVENUE
CONTINUOUS 1:30 to 11 P. M.
OLIVE THOMAS "An Even Break"

KEDZIE AVENUE THEATRE
Corner KEDZIE AVE. and MADISON ST.
ANN PENNINGTON "The Little Boy Scout"
"Luke, the Messenger," and Latest Pathe News. Adults 15c. Children, 10c.

WEST SIDE

HAMLIN
3826–36 W. Madison Street
TONIGHT—7 to 11:30 P. M.
RUTH STONEHOUSE 'Follow the Girl'
"In a Class by Itself"

GOLD — 3411 WEST 12TH STREET Continuous 1:30 to 11 P. M.
BESSIE LOVE 'The Sawdust Ring'

MISCELLANEOUS

ASCHER BROS
CHATEAU THEATRE
BROADWAY AND GRACE STREET
Matinee and Evening
OLIVE THOMAS "AN EVEN BREAK"
Lynne Hazzard's Symphony Orchestra

METROPOLITAN — Grand Blvd. and 47th St.
Matinee and Evening
"An Even Break" OLIVE THOMAS

OAKLAND SQUARE — Drexel and Oakwood
Matinee and Evening
"The Food Gamblers" WILFRED LUCAS

FROLIC — 55th St. and Ellis Ave. Matinee and Evening
TODAY AND TOMORROW
The Great Play of the Hour,
"SLACKER"

COLUMBUS — Ashland Av. & 63rd St. MAT. and EVE.
"Madam Bo-Peep" SEENA OWEN
Tomor. and Friday, "PARENTAGE"

COSMOPOLITAN — 79th & Halsted 1.45 to 11:00
ONE DAY ONLY
"THE SLACKER"
With EMILY STEVENS

PRESIDENT — 55th & Calumet 6:30 to 11 P. M.
Song Publishers' Review
Feature Photo Plays
Friday & Sat., "THE SLACKER"

CALO — Clark St. and Balmoral Ave. 2 and 4—6:45 to 11
TODAY AND TOMOORW
Metro Presents
"THE SLACKER"
With EMILY STEVENS

LAKESIDE — 4730 Sheridan Rd. Mat. and Eve.
Metro Presents the Beautiful Star
MARY MILES MINTER
"SOMEWHERE IN AMERICA"
—5 Acts—

LANE COURT — Center & Lane Ct. Mat. and Eve.
"Rose of the Alley" Mary Miles Minter

MILFORD — Milwaukee and Crawford Aves.
MATINEE AND EVENING
"Borrowed Plumage" Bessie Barriscale

TERMINAL — Lawrence & Spaulding MAT. and EVE.
Today and Tomorrow
"THE SLACKER"
EMILY STEVENS

# LACK OF OUTSIDE BUYING BRINGS LOWER PRICES

## Nothing in Money Market to Warrant Fear as to Rates.

General market conditions showed little change, but the absence of outside buying led to lower prices because of the ease with which short selling could bring about lower quotations.

There is nothing in the money market to warrant at this time fear as to rates. It does seem, however, probable that in September or October there may be a recurrence of country demand for accomodation which may lead to an advance in quotations for money during the crop moving period.

Chicago banks are believed to be well prepared for such requirements. It is possible interest rates may work up to 6 per cent. This will depend upon the elasticity of the United States loans on certificates of indebtedness which precede the new Liberty loan issue.

### Studebaker Reduces Dividend.

At the meeting of the directors of the Studebaker corporation yesterday the annual dividend on the common stock was reduced from 10 to 4 per cent, a reduction of 6 per cent. The action was taken, it was declared, because the directors felt constrained to reduce the dividend on account of the uncertainties of the future and the consequent necessity of conserving working capital.

The regular quarterly dividend of 1¾ per cent was declared on the preferred issue, payable Sept. 1 to shareholders of record Aug. 20.

According to gossip, sales of the company have fallen off greatly within the last three months. Alleged knowledge of this presumed situation has been the basis for the heavy selling movement in the shares. The fact that the directors cut the dividend from a 10 to a 4 per cent basis is indicative of the accuracy of the talk that sales have fallen off.

### President Issues Statement.

After the meeting of the board in New York, A. R. Erskine, president of the corporation, made the following statement:

"Net profits for the first six months of the current calendar year totalled $2,966,198 after deduction for existing corporation income taxes, but without provision for excess profit taxes about to be enacted by Congress.

"Directors feel constrained to reduce the dividend on the common stock on account of uncertainties of future and consequent necessity of conserving working capital.

### War Hits Sales.

"Sales of autos in the first quarter of year exceeded those of any previous similar quarter, but upon entrance of our country into war, sales declined and second quarter was unsatisfactory.

"Factory production schedule was changed in May to conform to reduced business and we are now operating on 65 per cent schedule as compared with last season. The effect of reduced volume in quantity production increases overhead costs and when coupled with existing high cost of materials and labor is damaging to profits. Since July 1 sales of cars have improved, and the present demand is about 1,000 cars a week.

### Vehicle Business Excellent.

"Regular business in vehicles for the first six months was excellent and promises to continue heavy throughout the year. In addition we have received orders from the government for large quantities of escort wagons, ambulances, drinking wagons, harness, etc., with the result that our vehicle factories will operate to the limit of their capacity.

"The condensed balance sheet of the corporation and its subsidiary companies of June 30, 1917, shows tangible assets of $55,400,000, including $41,000,000 of quick assets and $14,300,000 of plant and company account, against which stands $15,900,000 of liabilities, including $13,200,000 of bank loans. Since June 30, outstanding bank loans have been reduced to less than $11,000,000."

### On the Local Exchange.

Price changes on the Chicago stock exchange were irregular, and with the exception of Prestolite and Union Carbide, trading was only moderate. Prestolite shares advanced 4 points to 152 and sales for the day amounted to 4,100 shares. Carbide gained ⅛ point, while the rights were up ½ point. Quaker Oats advanced 10 points on the announcement of an increase in the dividend rate. Peoples Gas sold off 1¾ points and Commonwealth Edison lost a point.

### Money and Exchange.

Money rates in Chicago steady at 5@5½ per cent on collateral, 4¾@5½ per cent on commercial paper, 5@5½ per cent over the counter. New York exchange, 10@5c discount. Chicago bank clearings $77,286,838.

## Federal Report on Cost of Copper Ready in 2 Weeks

Washington, D. C., Aug. 7.—The federal trade commission's report on the cost of copper production in the United States will be transmitted to President Wilson within two weeks and will serve as a basis for prices the government will pay.

Production costs of steel, iron, coal and other basic materials also are being studied by the commission, which will work in close coöperation with the new war industries board formed to make government war purchases.

Cost estimates will be forwarded to the president as fast as they are made. No figures, it was said today, will be made public by the commission.

### Stock Exchange Listings Changed.

The New York stock exchange has stricken from the list Booth Fisheries common stock of the par value of $100 and has admitted to the list $171,760 of the company's common stock of no par value.

### More Corporate Charters Granted.

Corporate charters granted during July represented capital authorizations aggregating $493,000,000, as compared with $320,000,000 for July of last year and $137,675,000 for the same month two years ago.

### Increase Quaker Oats Dividend.

The quarterly dividend on the common stock of the Quaker Oats company was increased from 2½ to 3 per cent.

## FINANCIAL NOTES

THE Bon Air Coal and Iron corporation, which is capitalized at $20,000,000 and owns coal, iron, and timber properties in the south, has placed a portion of its preferred stock with Simons, Day & Co. of Chicago for distribution in the west and south. The estimated value of the coal lands owned by the company is $40,000,000.

Such weakness as developed in United States Steel and the stocks of the allied companies is declared to be due to the plan of the government to furnish steel and munitions to European allies at the same prices the United States government will pay.

Directors of the American Rolling Mill company have increased the authorized capital of the company from $8,000,00 to $20,000,000 common, and from $800,000 to 1,500,000 preferred. No action was taken on the reduction of the par value of the shares.

Only routine business was transacted at meetings of the executive committees of the Union Pacific and Southern Pacific Railroad companies. The boards of directors for both companies will meet tomorrow for dividend action.

Great Northern Ore is occupying the attention of Wall street interests and it is said that the company's prospects are better now than at any time since the lease of the United States Steel corporation was canceled.

A Washington report says that a general embargo has been extended to cover coal and coke by President Wilson in order to prevent an increase in the already acute fuel shortage.

Official figures issued by the Willys-Overland company give sales of automobiles for July at 12,049, compared with 9,101 for the corresponding month last year.

## CHICAGO STOCK TRANSACTIONS

| | Sales. | High. | Low. | Close. | Net chge. |
|---|---|---|---|---|---|
| Am Radiator | 2 | 295 | 295 | 295 | .... |
| Amer Shipbldg | 185 | 92 | 91½ | 92 | .... |
| Booth Fish... | 50 | 24½ | 24½ | 24½ | .... |
| Do pfd .... | 85 | 85 | 85 | 85 | — ½ |
| C C & C Ry pf | 25 | 21 | 21 | 21 | .... |
| Chi T & T... | 21 | 195¼ | 195¼ | 195¼ | + ¼ |
| Cudahy ...... | 20 | 119½ | 119½ | 119½ | .... |
| Com Edison .. | 20 | 120 | 120 | 120 | — 1 |
| Diamond Mtch | 70 | 120¼ | 120 | 120 | .... |
| Hart S & M.. | 45 | 70 | 70 | 70 | .... |
| Lindsay Lght. | 10 | 28⅛ | 28⅛ | 28⅛ | .... |
| Mid West pfd | 10 | 72 | 72 | 72 | .... |
| Prest-O-Lite | 3,997 | 153 | 147¼ | 152 | + 4 |
| Public Serv... | 3 | 92 | 92 | 92 | .... |
| Do pfd .. | 5 | 98 | 98 | 98 | .... |
| People's Gas.. | 3 | 73¾ | 73¾ | 73¾ | — 1¾ |
| Quaker Oats.. | 36 | 310 | 310 | 310 | .... |
| Sears-Roe .... | 55 | 170 | 169 | 170 | + ⅛ |
| Stewart-War... | 16 | 61¼ | 61¼ | 61¼ | — ¾ |
| Swift & Co... | 301 | 153½ | 153¼ | 153¼ | + ⅛ |
| Un Carbide... | 1,434 | 192 | 190¼ | 191⅛ | .... |
| Do rts ..... | 1,402 | 18⅜ | 18 | 18 | .... |
| Wilson ....... | 25 | 68⅜ | 68⅜ | 68⅜ | .... |
| Do pfd .... | 110 | 104 | 103⅞ | 103⅞ | — ⅛ |

BONDS.

| Sales. | | High. | Low. | Close. | Net chge. |
|---|---|---|---|---|---|
| $6,000 | U S Lib 3½s | 99.58 | 99.53 | 99.53 | .... |
| 4,000 | Booth Fish 6s | 91⅝ | 91½ | 91⅝ | .... |
| 6,000 | Chi C Ry 1 5s | 92 | 91¾ | 91¾ | .... |
| 2,000 | Chi Tel 5s | 100 | 100 | 100 | .... |
| 4,000 | Com Ed 1st 5s | 99⅝ | 99⅝ | 99⅝ | .... |
| 7,000 | N W El 1 5s | 80 | 79 | 79 | .... |
| 26,000 | Swift 1st 5s | 99 | 99 | 99 | .... |

CLOSING BID AND ASKED PRICES.

| | Bid. | Asked. | | Bid. | Asked. |
|---|---|---|---|---|---|
| AmShp cm | 92 | 93 | Do pfd.. | 10 | 10½ |
| Do pfd.. | 93⅞ | 94½ | M Wrd pf | 115 | 116 |
| Booth Fish | | | Nat Cb cm | 300 | .. |
| com .... | 24¼ | 25 | Do pfd.. | 130 | 131¾ |
| Do pfd.. | .. | 85 | Pac Gas .. | 50 | 55 |
| Cudahy ... | 118½ | 120 | Peo Gas .. | 73½ | 76 |
| Com Ed.. | 120 | 121 | Pres Lgt.. | 152 | 152¼ |
| Ch ElR cm | .. | 5 | Pub S cm | 91 | 92 |
| Do pfd.. | 20 | .. | Do pfd.. | 97 | 98 |
| Ch T & T. | 195 | 196 | Qk Ots cm. | 305 | 325 |
| Chi Pn Tl | 69 | 70 | Do pfd.. | 101 | 102½ |
| Ch Rys 1. | .. | 70 | Swft & Co. | 153¼ | 153½ |
| Ch Rys 2. | 14 | 15 | Srs-Ro cm. | 168½ | 169½ |
| Ch Rys 3. | 1⅛ | 2¼ | Do pfd.. | 125 | .. |
| Ch Rys 4. | 1 | 1½ | Stew-War.. | 61¾ | 62 |
| Dia Match. | 120 | 121 | Un Carb.. | 191 | 192 |
| Hartman . | 55 | 56 | Utd Paper- | | |
| H S&M cm | 69 | 70 | bd com.. | 28 | 29 |
| Do pfd.. | 113 | 115 | Do pfd.. | 73½ | 78 |
| Ill Brick.. | .. | 74 | Wilson com | 68 | 68⅝ |
| Lin Lt cm | 29 | .. | Do pfd.. | 103⅛ | 103¾ |

## Express Companies Show Big Loss in Income

Washington, D. C., Aug. 7.—Continued decrease in profits of express companies is shown in statistics covering operations for April. Operating income for all companies for April was $460,950, a falling off of more than 60 per cent from the figures of April, 1916.

This showing was made in the face of increased gross revenues of approximately $2,600,000. The total for last April reached $18,322,708. An increase of approximately 30 per cent in operating expenses within the year, or from $7,000,000 to nearly $9,000,000, accounts for the reduction in profits.

Only two companies—the Northern and the Southern—show increases in profits for last April over April, 1916. One company—the Adams—operated at a deficit.

### COTTON.

NEW YORK, Aug. 7.—COTTON—There was a further sharp advance at the opening of the cotton market today and August contracts sold at 27.70c, making a new high record for the season, with the general list closing steady, net 42 points higher to 9 points lower. The market opening firm at an advance of 9 to 26 points on covering and buying of the same character as that noted on the advance of yesterday. Contracts were scarce until the market showed net advances of about 44 to 53 points during the middle of the day. The more urgent demand in shorts then appeared to have been satisfied and the market broke sharply during the afternoon, closing a few points up from the lowest on covering. Port receipts today, 10,766 bales; United States port stocks, 566,109; exports, 700; exports so far this season, 45,694. Futures:

| | Open. | High. | Low. | Close. | Prev. close. |
|---|---|---|---|---|---|
| May | 26.18 | 26.32 | 25.94 | 25.96 | 25.75 |
| October | 26.15 | 26.50 | 25.95 | 25.97 | 26.00 |
| December | 25.75 | 26.21 | 25.64 | 25.70 | 25.71 |
| January | 26.20 | 26.20 | 25.62 | 25.70 | 25.67 |
| March | 26.05 | 26.25 | 25.77 | 25.91 | 25.82 |

Spot quiet; middling, 28.00c.

NEW ORLEANS, La., Aug. 7.—COTTON—Although cotton displayed strength in the early trading realizing by owners of long contracts became a weight on values before the session was old and a net decline resulted. The close was steady at a net rise of 2 to 6 points, steadiness of spots working for underlying strength. Futures:

| | Open. | High. | Low. | Close. | Prev. close. |
|---|---|---|---|---|---|
| October | 25.00 | 25.45 | 24.87 | 25.00 | 24.93 |
| December | 25.13 | 25.43 | 24.89 | 25.00 | 24.90 |
| January | 25.15 | 25.51 | 24.96 | 25.12 | 25.00 |
| March | 25.27 | 25.62 | 25.09 | 25.09 | 25.12 |
| May | 25.50 | 25.80 | 25.50 | 25.80 | 25.24 |

Spot steady; middling, 26.25c.

LIVERPOOL, Aug. 7.—COTTON—Spot in fair inquiry; prices 50 points higher. American middling fair, 20.58d; good middling, 20.15d; middling, 19.85d; low middling, 19.40d; good ordinary, 18.45d; ordinary, 17.95d. Sales, 4,000 bales, including 1,300 American; receipts, 9,000 bales, including 4,900 American. Futures 50 points higher; August, 18.50d; September and October, 17.87d; October and November, 17.45d; December and January, 16.90d; January and February, 16.80d; March and April, 16.62d; May and June, 16.46d. The above are all fixed prices.

### ROSIN AND TURPENTINE.

SAVANNAH, Ga., Aug. 7.—TURPENTINE—Firm; 38c. Sales, 433 casks; receipts, 551 casks; shipments, 25 casks; stock, 30,858 casks. ROSIN—Firm; sales, 335 brls; receipts, 2,492 brls; shipments, 1,060 brls; stock, 89,160 brls. Quote: B, D, E, F, G, H, I, $5.15; K, $5.25; M, $5.75; N, $6.25; WG, $6.75; WW, $7.00.

# CORN OVERSOLD; SHORT COVERING CAUSES UPTURN

## Cash Markets Weak; Increase in Wheat and Oats Receipts.

Favorable weather, with more rains in the west and southwest, and seasonable temperatures elsewhere, caused free selling of corn early, but the market was easily oversold and there was a rally from the low point of nearly 2c, with a final reaction bringing values down somewhat. Resting prices were ⅛@⅜c higher. Cash prices were weaker than for some time, being 1@4c lower. The big break in cash oats had some good effect in corn, as did the good weather. Cash sales were 25,000 bu for shipment. Country sales were moderate. Receipts were 215 cars and primary receipts were 632,000 bu, against 639,000 bu a year ago. The general trade in corn was of moderate proportions and largely of a local character.

### Oats Shorts Take Profits.

Oats prices were unchanged to ⅛c lower. The trend during the day was irregular, lower quotations being made early, followed by a good rally when shorts covered on the rally in corn. Commission houses satisfied the buying demand on the last advance. The crop report today is expected to be bearish, and crop advices from all sections are indicative of a record yield. Receipts were 334 cars, with primary receipts 729,000 bu against 1,754,000 bu a year ago. Clearances were small at 11,000 bu, and the export demand is slow at present, although some buying to fill September sales is expected. Cash oats were unchanged to 2c lower, and local shippers were fair buyers. Sales were 125,000 bu.

### Cash Wheat Call Good.

The demand for wheat in the cash markets was moderate and offerings were larger, considerable new wheat being on sale. Local receipts were 227 cars. Prices for September were ⅜c higher after a dull session. Traders look for a vote on the food bill this week. At present every one is at sea and there is little business doing outside of supplying the actual needs of millers. Receipts west were 1,003,000 bu, against 2,027,000 bu a year ago. Clearances were 65,000 bu. Northwest receipts were 272 cars, against 411 cars a year ago, and Winnipeg had 332 cars, against 585 cars a year ago. Good rains were reported all through Canada. Minneapolis reported a sharp demand for wheat in the cash market, mills paying up to $3.00 for good wheat.

### Hog Products Work Lower.

Highest prices for provisions were made right at the start, after which a sagging tendency developed as the longs took profits. There was no material change in the situation, except that the pit situation has been altered by the recent big advance, and late buyers found offerings heavy. Hog prices were 5@10c higher, with receipts at the yards 11,000, with 27,000 the estimate for today. Western receipts were 67,500, compared to 70,700 a year ago. The cash trade is of fair proportions, and hog receipts are expected to be moderate.

### Rye Prices Drop Sharply.

Rye was 5@7c lower with cash No. 2 selling at $1.86@1.88 and No. 4, $1.75. Receipts were 11 cars.

Barley ruled firm to 1c higher. Malting was quoted $1.35@1.52 and sold $1.43 @1.47; feed and mixing quotable, $1.25@1.40, with sales at $1.30@1.38; screenings were quoted 60@95c and sold at 75c. Receipts, 21 cars.

Timothy seed was steady. September sold $9.75 and March $9.25. October closed $9.60 asked. Cash quoted $5.00 @8.50. Clover seed was firm and cash was quoted $14.00@19.00 with spot prime $19.95 nominal.

Flaxseed closed unchanged with cash quoted $3.40@3.45. Duluth, Minneapolis and Winnipeg as well were steady.

### AMERICAN GRAIN MARKETS.

KANSAS CITY, Mo., Aug. 7.—WHEAT—Cash: Unchanged to 2 cents off. No. 2 hard, $2.82@2.90; No. 3, $2.80@2.88; No. 2 red, $2.67@2.68; No. 3, $2.64@2.65. Receipts, 183 cars. CORN—Steady. No. 2 mixed, $2.27@2.28; No. 3, $2.26@2.27; No. 2 white, $2.40; No. 3, nominal; No. 2 yellow, $2.28@2.29; No. 3, nominal. OATS—Steady to 1c off. No. 2 white, 74@75c; No. 2 mixed, 72@73c. RYE—$2.18@2.20. KAFFIR AND MILO MAIZE—$4.50@4.65. HAY—Steady to 50c lower; choice timothy, $17.00 @18.00; choice prairie, $19.50@20.00; choice alfalfa, $24.50. Futures: WHEAT—Not quote. CORN—September, $1.62; December, $1.19⅝@1.20; May, $1.16⅝@1.16¾.

MILWAUKEE, Wis., Aug. 7.—WHEAT—Cash: No. 1 northern, $2.90@2.95; No. 2 northern, $2.85@2.90; No. 2 hard winter, $2.60@2.65. CORN—No. 3 yellow, $2.31@2.32; No. 3 white, $2.41; No. 3, $2.31. OATS—Standard, 72½c; No. 3 white, 69½@72½c; No. 4 white, 67@71¼c. RYE—No. 1, $1.94@1.95. BARLEY—Malting, $1.30@1.50; feed and rejected, $1.20@1.40; Wisconsin, $1.35@1.50. Futures: CORN—December, $1.17; May, $1.13⅞. OATS—September, 58⅝c; December, 58¾c.

MINNEAPOLIS, Minn., Aug. 7.—WHEAT—Cash, No. 1 northern, $2.95@3.00; No. 2 northern, $2.95@3.00; No. 3 northern, $2.85 @2.95; No. 4 northern, $2.70%2.85; No. 2 hard Montana, $2.80@2.90. Receipts, 170 cars. Futures: September opened $2.27; high, $2.27; low, $2.25; closed, $2.25. FLOUR—Unchanged; shipments, 36,003 brls. BARLEY—$1.15@1.47. RYE—$1.90@1.91. BRAN—$37.50@38.00. CORN—No. 3 yellow, $2.24@2.26. OATS—No. 3 white, 69@70c. FLAX—$3.40@3.45.

ST. LOUIS, Mo., Aug. 7.—WHEAT—Cash steady. Track No. 2 red, $2.55; No. 2 hard, $2.65@2.89. CORN—Steady. Track No. 2 nominal; No. 2 white, nominal. OATS—Steady. Track, No. 2, nominal; No. 3 white, nominal. RYE—Steady. No. 2, nominal. Futures: WHEAT—Higher. September, $2.25. CORN—Steady. September, $1.67; December, $1.18½. OATS—Higher. September, 61¼c; December, 61¼c.

TOLEDO, O., Aug. 7.—WHEAT—Cash: $2.48. Futures: September, $2.25. CLOVERSEED—Prime cash: $11.95. Futures: October, $12.52; December, $12.45; March, $12.50. ALSIKE—Prime cash: $11.50. Futures: September, $11.50; October, $11.45. TIMOTHY—Prime cash: $8.90; Futures: September, $4.35; October, $4.20.

DULUTH, Minn., Aug. 7.—LINSEED—On track, $3.45 bid; arrive, $3.45 bid; arrive September, $3.45; arrive October, $3.45; arrive November, $3.40; September, October, and November, $3.30 bid. WHEAT—On track, No. 1 northern, $2.90 nominal; No. 2 northern, $2.85, nominal. OATS—New, 57⅝c. RYE—On track, $1.80@1.90; new, $1.80. BARLEY—On track, $1.00@1.45.

OMAHA, Neb., Aug. 7.—WHEAT—No. 2 hard, $2.80@2.83; No. 3 hard, $2.79@2.82. CORN—No. 2 white and No. 3 white, $2.35 @2.35¼; No. 2 yellow, $2.27½@2.28; No. 3 yellow, $2.27@2.28; No. 2, $2.27@2.27½; No. 3, $2.26¾@2.27. OATS—No. 3 white, 69¾@70¼c.

### U. S. Note Sale Closed.

Subscription books for the offerings of $300,000,000 3½ per cent United States treasury certificates closed at 3 p. m. yesterday. No figure could be obtained from the federal reserve bank of Chicago on the amount subscribed here or on the total subscriptions in the country, as the treasury department has forbidden the giving out of such information by the bank.

## GOSSIP OF THE PIT

"I WISH to announce that all reports to the effect that the maximum price on corn is to be rescinded, modified, or altered, have no foundation in fact," said President J. P. Griffin. "I have heretofore pledged that when any move of that kind is contemplated due notice would be given to the entire trade. I now want to advise that at a conference held in Chicago on Friday last of representatives from all of the grain exchanges of this country, it was unanimously decided that it is inadvisable to take any action in the matter of maximum prices on corn until the extent of the present crop can be reasonably approximated. This may safely be construed as meaning that no action of any kind will be taken until some time in September, and there is no certainty that any action will be taken then. Members of this exchange are warned that repeated circulation of pretended information on this subject will be construed as an attempt to distribute false information, and I suggest that the circulation of news of an official character be left to those authorized to speak officially for the board."

The government report will be issued today at 1:15 p. m. It will give the estimated yields of corn, oats, spring wheat, and preliminary final estimate on winter wheat. Estimated farm reserves of oats will be issued. Private estimates indicate the government figures will show somewhere between 3,150,000,000 and 3,200,000,000 bu. As rains have fallen in the west and southwest since the government figures were received the corn report will not show the full improvement. It is also expected the report on oats will fail to show the full extent of the crop. Private advices indicate total crops of record proportions of both corn and oats.

Joseph Wild of E. W. Wagner & Co. said: "There is much late corn in the eastern states, as shown in a motor ride from New York to Chicago, but the plant is a rich green. The corn plant improves greatly entering Ohio and Indiana. Liberal territories require a late fall, and the crop may exceed anything ever known. The making season, however, extends over another sixty days. The 1917 wheat harvest fields of the east and the hundreds of miles of olive green oats fields may in their wonderful success not be repeated for many years."

Canadian visible supply of wheat this week decreased 1,460,000 bu, while oats decreased 1,219,000 bu and barley decreased 19,000 bu. Comparative totals follow:

| | This week. | Last week. | Last yr. |
|---|---|---|---|
| Wheat .. | 9,366,000 | 10,826,000 | 19,769,000 |
| Oats ..... | 11,489,000 | 12,708,000 | 14,070,000 |
| Barley ... | 495,000 | 514,000 | 1,518,000 |

It is believed success will meet the efforts of members of the grain exchanges in trying to solve the car supply problem. It is understood the interior shippers will be assured of cars to load with grain, although the number of cars may not reach the demands in all cases.

New York reports said there was no evidence of export business being done early, with buyers of oats out of the market for any important amounts. It is expected there will be some export buying of oats for September shipment, and to fill sales already made for that month.

Minneapolis wheat stocks decreased 60,000 bu for three days. Minneapolis had 54 cars of winter wheat on Monday. Cash wheat was in good demand at Minneapolis with mills refusing to pay over $3.00 for any kind of wheat. No. 1 northern and choice No. 2 northern both sold at $3.00.

Oats were unchanged to 2c lower. The demand for oats was a little better, some of the shippers buying to fill sales for shipment. Country consignments are increasing, and the thrashing returns continue to show big yields. Shipping sales were 10,000 bu wheat, 25,000 bu corn, and 125,000 bu oats.

Cash prices for corn had the first material setback they have had for some time, being 1@4c lower. The demand was less urgent, and the undertone was not so strong, especially as the crop reports are much more favorable.

Receipts inspected yesterday: Wheat, 227 cars; corn, 215 cars; oats, 334 cars; rye, 11 cars; barley, 21 cars; hogs, estimated for today, 27,000 head.

Omaha wired Bartlett-Frazier: "Heavy rains last night all through Nebraska and in western Iowa insure a good corn crop."

Argentine offerings of oats are reported larger and European reports indicate reduced consumption.

## BOARD OF TRADE TRANSACTIONS

### RANGE OF ACTIVE FUTURES.

| | Open. | High. | Low | Closing Aug. 7. | Closing Aug. 6. |
|---|---|---|---|---|---|
| **WHEAT.** | | | | | |
| Sept | 2.25 | 2.25¾ | 2.24½ | 2.25¾ | 2.25 |
| **CORN.** | | | | | |
| Dec. | 1.16¼ | 1.17⅜ | 1.15¼ | 1.16⅛ | 1.16⅝ |
| May | 1.13¼ | 1.14⅜ | 1.12⅞ | 1.13⅞ | 1.13⅝ |
| **OATS.** | | | | | |
| Sept | 58¼ | 59 | 58¼ | 58⅝ | 58⅝ |
| Dec | 58½ | 59¼ | 58⅜ | 58¾ | 58⅞ |
| May | 61½ | 62½ | 61⅜ | 61⅞ | 62 |
| **PORK.** | | | | | |
| Sept | 42.10 | 42.10 | 41.80 | 41.80 | 42.10 |
| **LARD.** | | | | | |
| Sept | 22.45 | 22.45 | 22.20 | 22.22½ | 22.35 |
| Oct | 22.55 | 22.55 | 22.30 | 22.32½ | 22.47½ |
| **SHORT RIBS.** | | | | | |
| Sept | 22.72½ | 22.72½ | 22.55 | 22.57½ | 22.65 |
| Oct | 22.62½ | 22.62½ | 22.42½ | 22.42½ | 22.55 |

### PRICES AT OUTSIDE MARKETS.

| | Open. | High. | Low. | Close. | Prev. close. |
|---|---|---|---|---|---|
| **ST. LOUIS.** | | | | | |
| Sept. wheat | .... | .... | .... | 2.25 | 2.24 |
| Dec. corn | 1.17¼ | 1.19 | 1.17¼ | 1.18⅝ | 1.17⅞ |
| May corn | 1.15⅝ | 1.16⅝ | 1.17¼ | 1.16 | 1.15⅝ |
| **KANSAS CITY.** | | | | | |
| Dec. corn | 1.18⅜ | 1.20¼ | 1.18⅝ | 1.19⅞ | 1.19 |
| May corn | 1.15 | 1.17 | 1.15 | 1.16⅝ | 1.16⅝ |
| **MINNEAPOLIS.** | | | | | |
| Sept. wheat | 2.27 | 2.27 | 2.25 | 2.25 | 2.27 |
| **WINNIPEG.** | | | | | |
| Oct. wheat | 2.25 | 2.27 | 2.25 | 2.26 | 2.27 |
| Oct. oats | 68⅝ | 69¼ | 68 | 68⅝ | ...... |
| Dec. oats | 64½ | 65¼ | 64¼ | 64⅞ | ...... |
| **TOLEDO.** | | | | | |
| Cash wheat | .... | .... | .... | 2.48 | 2.48 |
| Sept. wheat | .... | .... | .... | 2.25 | 2.26 |
| Dec. corn | .... | .... | .... | 1.18½ | 1.18½ |
| May corn | .... | .... | .... | 1.16 | 1.15½ |
| Sept. oats | .... | .... | .... | 60¼ | 60½ |
| Dec. oats | .... | .... | .... | 60⅝ | 61 |
| **BALTIMORE.** | | | | | |
| Cash wheat | .... | .... | .... | 2.35 | 2.35 |
| Cash corn | .... | .... | .... | 2.29 | 2.29 |

### DAILY BIDS AND OFFERS.

| | Bids High. | Bids Low. | Bids Close. | Offers High. | Offers Low. | Offers Close. |
|---|---|---|---|---|---|---|
| **CORN.** | | | | | | |
| Dec. | 1.16 | 1.15½ | 1.15⅛ | 1.18 | 1.17⅜ | 1.17⅞ |
| May | 1.12⅝ | 1.12⅝ | 1.12⅞ | 1.14⅞ | 1.14⅜ | 1.14⅞ |
| **OATS.** | | | | | | |
| Sept. | 57⅞ | 57⅜ | 57⅜ | 59¼ | 59 | 59¼ |
| Dec. | 58¼ | 58 | 58¼ | 59¼ | 59 | 59¼ |
| May | 61⅝ | 61⅜ | 61⅝ | 62⅜ | 62¼ | 62¼ |

### WEEKLY BIDS AND OFFERS.

| | This week Bids. | This week Offers. | Next week Bids. | Next week Offers. |
|---|---|---|---|---|
| **CORN.** | | | | |
| Sept. | .... | .... | 1.04½ | 1.21½ |
| Dec. | 1.12 | 1.21 | 1.06½ | 1.24 |
| May | 1.09 | 1.18½ | 1.04½ | 1.21 |
| **OATS.** | | | | |
| Sept. | 56½ | 61 | 54 | 63¾ |
| Dec. | 56½ | 61 | 54⅝ | 63½ |

### CASH TRANSACTIONS.

FLOUR — Spring wheat, special brands, in wood, $14.00 per brl; hard spring wheat patents, 95 per cent grade, in jute, $13.00; straight, in export bags, $12.80; first clears, $11.00; in jute, second clears, $9.00; low grades, $8.00@8.50; fancy soft winter wheat patents, in jute, $11.70; standard soft winter wheat patents, $11.50, in jute; fancy hard winter wheat patents, $12.75, in jute; standard hard winter wheat patents, $12.55, in jute; first clears, $11.00@11.15, in jute; second clears, in jute, $9.00@9.50; new white rye, $11.50; new dark rye, $10.75.

WINTER WHEAT—Steady. Sales: In store—Mixed lots, 10,000 bu. Track—No. 4 red, $2.35@2.36; No. 2 hard, $2.60. Illinois proportional billing—No. 4 red, $2.35; No. 3 red, $2.37@2.42; No. 2 red, $2.42@2.45; No. 3 hard, $2.55; No. 2 hard, $2.60@2.61.

CORN—Weak, 1@4c lower. Sales: In store: Mixed lots, 50,000 bu. Track: Sample grade, $2.20@2.32½; No. 6 mixed, $2.29½@2.33; No. 3 mixed, $2.33@2.34; No. 2 mixed, $2.32@2.35; No. 6 yellow, $2.33; No. 3 yellow, $2.35@2.35½; No. 2 yellow, $2.32½@2.35; No. 3 white, $2.40. Illinois proportional billing: No. 2 yellow, $2.32½@2.35; No. 3 white, $2.40; No. 2 white, $2.40@2.42.

Oats—Steady to 2c lower. Sales: In store: Mixed lots, 125,000 bu. Track: No. 4 white, 67c; new, 66c; No. 3 white, 68@70c; new, 67@69c; standard, 71¼@72¾c; new, 69@71c. Illinois proportional billing: No. 4 white, 67½@68c; new, 64c; No. 3 white, 68@70c; new, 67@69c; standard, 71½@73c; new, 69@70c; No. 2 mixed, new, 62½@64c.

### CASH PORK TRANSACTIONS.

HOG PRODUCTS—Steady. Cash lots: Mess pork, $41.75@42.00; lard, $22.02½@22.07½; ribs, $22.32½@22.82½.

### HAY.

HAY—Quiet. Receipts, 616 tons; shipments, 73 tons. Choice timothy, $19.50@20.00; No. 1, $17.50@18.50; No. 2, $16.00@16.50.

STRAW—Rye, $12.00@13.00; oat, $11.00@12.00; wheat, $10.00@11.00.

THE MERCHANT WHO HAS NOT MOTORIZED HIS DELIVERY SYSTEM IS LOOKED ON WITH SOME QUESTION TODAY—HIS COMPETITOR HAS STOLEN A MARCH ON HIM.

THE AUTOCAR CO.,
ARDMORE, PA.

**Your Baggage Is Always At the Mercy of Chance**

Why risk a loss when a NORTH AMERICA baggage policy at very little cost will pay you promptly?

The sensible and economical way is to carry a yearly policy. You hardly realize how often you need it. It covers the personal effects of yourself and family while away from home; at the office, golf or country club, at school or college, etc., and while traveling for business or pleasure.

Remember your chance of loss is just as great on a day's trip as it is on a long tour.

See your agent today, or phone for full information to

Geo. L. McCurdy, 959 Ins. Exch. Bldg. Phone Wabash 1543
Wm. Richardson & Son, Insurance Exch. Bldg. Phone Wabash 1027

REPRESENTING
Insurance Company of
NORTH AMERICA
PHILADELPHIA
The oldest American Stock Insurance Company
Capital $4,000,000 Founded 1792 Assets Over $23,000,000

# CATTLE TRADE SLOW, STEADY; RECEIPTS, 4,000

## Best Corn Fed Steers Sell at $12.50; Cows and Heifers Strong.

### LIVE STOCK QUOTATIONS

| | |
|---|---|
| **HOGS.** | |
| Bulk of sales | $15.40@16.50 |
| Common to good mixed | 15.25@15.50 |
| Fair to fancy med. weights | 15.75@16.00 |
| Good to select butchers | 16.10@16.60 |
| Fair to fancy heavy shipping | 16.10@16.40 |
| Boars, according to weight | 7.00@ 9.25 |
| Stags | 15.00@15.75 |
| Pigs | 10.25@14.00 |
| **CATTLE.** | |
| Beef steers, choice to prime | $12.75@14.15 |
| Beef steers, good to choice | 11.50@12.73 |
| Beefs steers, fair to good | 9.15@11.50 |
| Yearlings | 9.50@13.75 |
| Cows, fair to choice | 8.00@11.00 |
| Heifers, fair to select | 8.10@12.25 |
| Canners and cutters | 5.50@ 7.25 |
| Good to select vealers | 10.75@13.00 |
| **SHEEP.** | |
| Range wethers | $ 8.25@10.00 |
| Yearlings | 9.00@10.75 |
| Ewes | 8.00@ 9.00 |
| Bucks | 4.00@ 7.25 |
| Range lambs | 13.00@14.35 |
| Native lambs | 13.00@14.25 |
| Cull lambs | 10.00@12.00 |

Hog market at Chicago yesterday was strong to 10c hgher and closed steady at the advance. Tops for the day were the same as on Monday, $16.60, but the bulk cleared at $15.40@16.50. Shippers took 1,500 of the 10,000 received and packers furnished an outlet for the remainder, closing the market in a healthy condition.

Cattle trade was slow and steady. Receipts were posted at 4,000 head. These included about 1,500 rangers. Best steers among the latter sold at $10.75. They were from Montana and South Dakota. Best corn fed steers offered made $12.50. Cows and heifers sold promptly at strong prices, while calves were steady, with most of the good killers at $12.25@12.50. Outsiders paid up to $13.00 for assorted vealers.

Sheep prices held without change, while lambs were steady to 15c lower. Latter topped at $14.35 for westerns and $14.25 for natives. Packers did not pay over $14.00 for natives. Dakota ewes reached $9.20, while natives stopped at $9.00. Receipts were estimated at 10,000 head.

Hog purchases for the day: Armour & Co., 3,000; Anglo-American, 700; Swift & Co., 1,500; Hammond, 1,000; Morris & Co., 1,000; Wilson & Co., 1,200; Boyd-Lunham, 600; Western Packing company, 700; Roberts & Oake, 400; Miller & Hart, 300; Independent, 900; Brennan Packing company, 700; Agar Packing company, 200; butchers, 600; shippers, 1,500; total, 14,300; left over, 4,000.

### Movement of Live Stock in Chicago.

| | Cattle. | Calves. | Hogs. | Sheep. |
|---|---|---|---|---|
| **Receipts—** | | | | |
| Monday, Aug. 6 | 11,919 | 908 | 33,692 | 14,613 |
| Tuesday, July 31 | 2,900 | 1,115 | 8,063 | 6,946 |
| Tuesday, Aug. 7 | 4,000 | 2,000 | 10,000 | 10,000 |
| **Shipments—** | | | | |
| Monday, Aug. 6 | 3,044 | 4 | 2,277 | 2,335 |
| Tuesday, July 31 | 606 | ... | 676 | 1,221 |
| Tuesday, Aug. 7 | 2,000 | 5 | 1,000 | 1,000 |

Receipts for Aug. 8 were estimated at 16,000 cattle, 24,000 hogs, and 10,000 sheep, against actual arrivals of 17,671 cattle, 26,182 hogs, and 17,450 sheep for Wednesday, Aug. 9, 1916.

### Live Stock Markets Elsewhere.

KANSAS CITY, Mo., Aug. 8.—HOGS—Receipts, 9,000; 15@25c higher; bulk, $15.25@16.50; heavy, $15.75@16.55; packers and butchers, $15.60@16.55; light, $15.00@16.30; pigs, $12.00@14.00. CATTLE—Receipts, 9,000, including 200 southerns; strong; 10@25c higher. SHEEP—Receipts, 8,000; steady; lambs, $13.25@14.00.

NATIONAL STOCKYARDS, Ill., Aug. 7.—HOGS—Receipts, 7,800; for best 15@20c higher; others 25@30c higher; lights, $16.25 @16.65; pigs, $10.50@14.75; mixed and butchers, $16.25@16.75; good heavy, $16.70 @16.80; bulk, $16.30@16.70. CATTLE—Receipts, 2,700; 10c higher. SHEEP—Receipts, 2,500; steady; lambs, $10.50@13.75.

OMAHA, Neb., Aug. 7.—HOGS—Receipts, 10,200; market 10c higher; heavy, $15.25@16.00; mixed, $15.30@15.60; light, $15.20@16.30; pigs, $12.50@14.50; bulk of sales, $15.30@15.60. CATTLE—Receipts, 1,900; market steady to strong. SHEEP—Receipts, 11,500; market slow, 15@25c lower; lambs, $13.25@13.50.

ST. JOSEPH, Mo., Aug. 7.—HOGS—Receipts, 9,000; 15@25c higher; top, $16.35; bulk, $15.25@16.25; good heavy packers, $15.35@15.50; mixed packers, $15.10@15.35. CATTLE—Receipts, 1,500; active; 15@25c higher. SHEEP—Receipts, 1,000; slow and steady; lambs, $9.50@14.00.

SIOUX CITY, Ia., Aug. 7.—HOGS—Receipts, 6,500; market 10c higher; light, $15.35@15.75; mixed, $15.40@16.20; heavy, $15.00@16.00; pigs, $12.75@13.25; bulk, $15.15@16.15. CATTLE—Receipts, 600; market 10c higher. SHEEP—Receipts, 200; market steady.

ST. PAUL, Minn., Aug. 7.—HOGS—Receipts, 1,100; 5@10c higher; range, $15.00@16.00; bulk, $15.25@15.50. CATTLE—Receipts, 1,100; steady to 50c higher. SHEEP—Receipts, 100; steady; lambs, $6.00@14.00.

### S. H. Kress sales Gain 14½ Per Cent.

July sales of S. H. Kress & Co. were $1,190,397, an increase of $150,867, or 14½ per cent, over those of July, 1916.

## OILS AND MINES

SINCLAIR OIL AND REFINING CORPORATION reports several new oil wells, including two on Hominy lease, with initial flow of 300 to 350 barrels, respectively. Initial production of new wells taken in on this lease in July totaled approximately 8,000 barrels daily. Ten additional wells are said to be drilling. Sinclair Oil and Gas Products company, subsidiary of Sinclair Oil and Refining company, brought in first well north of Mineral Wells, Tex., at 1,200 feet. Sinclair Oil and Gas also completing 500 barrel well in Garber field. There are now said to be forty producing wells in this district.

The Magnolia Petroleum company advanced the price of Healdton crude oil 10 cents a barrel to $1.10.

It is reported in Huntington, W. Va., that properties of the Big Creek Development Company in the Lincoln county field have been sold to the South Bend Oil company for $5,500,000. The sale was announced by Judge Leftwich, acting for the Big Creek company.

Net earnings of about $20,000,000 are expected to be shown by the report of the Texas company for the fiscal year ended June 30, 1917. Earnings for the previous year amounted to $15,746,735.

Production of the Kennecott company for July was 9,630,000 pounds of copper. It is announced that the strike differences have been cleared up and that the men have returned to work. They have been on strike since July 16.

The allies have just purchased more than 50,000,000 pounds of copper from the American Producers company. The price is said to be not less than 25 cents a pound.

The Alaska Gold Mines company reports gross value for July at $577,616. Operating expenses were $471,096, leaving a balance of $106,520.

According to a statement by J. Parke Canning, president of the Miami Copper company, the company's mines have been closed down since July 1 on account of labor troubles.

# SOUTH'S COTTON CROP VALUED AT $1,412,860,035

New Orleans, Aug. 7.—The cotton crop, including the seed for the trade year which ended July 31, was valued at $1,412,860,035 as against $958,200,000 a year ago. The annual report of Secretary Hester of the New Orleans cotton exchange, made public today, said prices paid this year were the highest in forty-seven years.

The average price for middling was 18.41 cents per pound, compared to 11.99 last year.

"The short crop, following in the wake of a short crop and an increased demand accentuated by the domestic demand for war purposes, naturally resulted in the high prices," said the report.

Secretary Hester reported the crop at 12,940,934 bales, averaging from middling to strict middling. The actual growth of 1916-17 was placed at 12,966,000 bales.

"Not only was every bale brought into sight from the fields this year consumed," the report says, "but the visible and invisible supply left over from last year was trenched upon to the extent of over 1,100,000 bales, a shrinkage in the visible and invisible supply for the two years of 3,100,000 bales."

Total world takings of American cotton for the year were placed at 13,611,000 bales. The visible supply at the end of the year was 1,504,000 bales; total visible and invisible supply 2,525,000 bales.

### METALS.

NEW YORK, Aug. 7.—COPPER—Dull; electrolytic, spot and nearby, nominal; September and fourth quarters, $26.00@29.00. IRON—Firm and unchanged. ANTIMONY—Steadier at $15.25@15.50 for spot and August delivery. ALUMINUM—Virgin, 49c. NICKEL—52½c. COBALT—2¼c. FERROMANGANESE—$400.00. TUNGSTEN—$23.00. PLATINUM—$105.00. QUICKSILVER—$115.00. The metal exchange quotes: LEAD—Quiet; spot, 11.00c asked. SPELTER—Firm; spot, East St. Louis delivery, 8½@8⅝c. TIN—Steady; spot, $63.50@63.62½. At London—LEAD—Spot, £30 10s; futures, £29 10s. SPELTER—Spot, £54; futures, £50. COPPER—Spot, £125; futures, £124 10s; electrolytic, £137. TIN—Spot, £246; futures, £242 10s.

ST. LOUIS, Mo., Aug. 7.—LEAD—Quiet; $10.50@10.92½. SPELTER—Dull.

### COFFEE.

NEW YORK, Aug. 7.—COFFEE—The market for coffee futures showed a slightly easier tone today and after opening one point lower prices eased off under scattering liquidation, with the market closing slightly up from the lowest on covering. Last prices, however, showed a net loss of 5 to 8 points. Sales 19,500 bags. August, 7.86c; September, 7.92c; October, 7.96c; November, 7.99c; December, 8.02c; January, 8.07c; February, 8.12c; March, 8.17c; April, 8.22c; May, 8.27c; June, 8.32c; July, 8.36c. Spot coffee was quiet; Rio 7s, 9¼c; Santos 4s, 10⅛c. Comparatively few fresh offers were reported in from Brazil. The official cables reported a decline of 75 reis in the Rio spot market, with Santos spot unchanged and futures 25 reis higher. Brazilian port receipts, 82,000 bags; Jundiahy receipts, 85,000 bags; Rio clear, 21,000 bags for New York.

### OILS.

CHICAGO, Aug. 7.—OILS—Wholesale prices of carbon and other oils a gallon f. o. b. Chicago follow: In iron barrels—Perfection, 9½c; headlight, 11¼c; gas machine gasoline, 33½c. In wood barrels — Perfection, 10c; headlight, 15½c; summer black oil, 10c; winter black oil, 10½c; V. M. P. naphtha, 19½c; Red Crown gasoline, 20c. TURPENTINE—46c. LINSEED—Raw, $1.20; boiled, $1.21.

NEW YORK, Aug. 7.—COTTONSEED OIL—Prime crude, 13.20c nominal; prime summer yellow, 14.85c; August closed 14.85c; September, 15.22c; October, 15.20c; November, 14.85c; December, 14.84c; January, 14.87c; February, 14.88c; March, 14.99c.

OIL CITY, Pa., Aug. 7.—OIL—Credit balances, $3.10; runs 102,800 brls, average 73,150; shipments 63,498, average 43,072.

### DIVIDENDS DECLARED

| Stock, rate, etc.— | Payable. | Of record. |
|---|---|---|
| Studebaker Corp, 1, quar | Sep. 1 | Aug. 20 |
| Do pfd, 1¾, q | Sep. 1 | Aug. 20 |
| Quaker Oats, 3, q | Oct. 15 | Oct. 1 |
| Do pfd, 1½, q | Nov. 30 | Nov. 1 |
| Beatrice Creamery, 2½, q | Aug. 10 | Aug. 7 |
| Do pfd, 1¾, q | Aug. 10 | Aug. 7 |
| Cop R Mg, $1.50, q, $1 ex | Sep. 15 | Aug. 22 |
| St. Mary's Mg Land, $2 | Aug. 10 | Aug. 3 |
| Am Cotton Oil, 1, q | Sep. 1 | Aug. 15 |
| Champion Cop, $6.40, q | Aug. 30 | Aug. 10 |

**Gas Users Take Notice!**

The Peoples Gas Light & Coke Company hereby offers to give two (2) Junior mantle lights to each and every consumer of gas in the City of Chicago who is wholly dependent upon flat flame burners for illumination, and to install them free of charge.

Please read carefully the instructions given below for taking advantage of this offer and promptly securing—

**FREE—Two Junior Mantle Gas Lights**

At the right hand side of the first gas bill you receive on and after August 10, 1917, you will find a coupon headed, "To The Peoples Gas Light & Coke Co."

If you have no incandescent mantle gas lights or electric lights in your home, *sign that coupon* on the line marked X.

Do not tear off the coupon; just sign it and it will come to us, when you pay your gas bill, as your application for the two Junior mantle lights. We will then furnish and install the lights FREE—*provided*, as specified by City Ordinance, you are wholly dependent upon flat flame burners for illumination.

The Peoples Gas Light & Coke Company
Peoples Gas Building Telephone Wabash 6000

# TRADE RUMORS DISTURB PRICES OF N. Y. STOCKS

## New Financing Reports and War Situation Cause Unrest.

### BAROMETER OF THE MARKET

Average of Closing Prices of Twenty Leading New York Stocks

| | |
|---|---|
| Tuesday, Aug. 7 | 85.88 |
| Monday, Aug. 6 | 85.86 |
| Net gain for the day | *.02 |
| Year ago, day of week | 87.93 |
| Two years ago | 82.32 |

*St. Paul ex dividend 2 per cent equivalent to a loss of 10 cents in the average of the twenty stocks.

The twenty stocks are Anaconda Copper, American Car and Foundry, American Smelting, American Telephone, Atchison, Baltimore and Ohio, Brooklyn Rapid Transit, Chesapeake and Ohio, Erie, Great Northern preferred, New York Central, Northern Pacific, Pennsylvania, Reading, Southern Pacific, Southern Railway, St. Paul, American Sugar, Union Pacific, and United States Steel.

**Total sales of stocks, 440,000 shares.**

**Total sales of bonds [par value], $2,-740,000.**

### MARKET PRICES ERRATIC.

New York, Aug. 7.—Intimations that several of the leading industrial companies may find it necessary to engage in new financing, announcement of the reduction of the Studebaker quarterly dividend from 2½ to 1 per cent, and the reported insistence of the administration that war prices to the allies must undergo radical downward revision were responsible for the occasional unsettlement manifested by today's stock market.

Bethlehem Steel, old stock, broke 4½ points and the new 2⅝. Studebaker made an extreme reaction of 4 points and other war descriptions fell 1 to 2 points.

Trading languished after the first hour, but pools were again active in tobaccos and sugars. New high records were made by American Sumatra Tobacco at 55½, Tobacco Products at 70¼, and United Cigar Stores at 122⅝.

### Steel Pace Falls Off.

United States Steel started off impressively, but soon reacted, closing at a loss. Other industrials and equipments pursued much the same course, a few ending at moderate gains.

Standard stocks were relegated to minor positions until the final hour, when investment rails, marines, and American International Corporation developed sudden activity and strength, gaining 1 to 2 points. Utilities such as Brooklyn Transit, Consolidated Gas, and American Telephone, averaged 1 point gains, offset, however, by 1 to 3 point recessions in Ohio Gas, Western Union, and Public Service of New Jersey.

Slight concessions ruled in high grade domestic and international bonds. The Liberty issue ranged from 99 and 62-100 to the new minimum of 99 and 52-100.

United States bonds (old issues) were unchanged on call.

Mercantile paper, 4¾. Sterling sixty day bills, 4.72; commercial sixty day bills on banks, 4.71½; commercial sixty day bills, 4.71⅝; demand, 4.75 9-16; cables, 4.76 7-16. Francs, demand, 5.76⅛; cables, 5.75½. Guilders, demand, 42 1-16; cables, 42 3-16. Lire, demand, 7.30; cables, 7.29. Rubles, demand, 21.50; cables, 21.60. Bar silver, 81¾. Mexican dollars, 63¼. Government bonds steady. Railroad bonds irregular. Time loans easier; sixty days, 3¾@4; ninety days, 4@4¼; six months, 4½@4¾. Call money firm: high, 3; low, 2; ruling rate, 2½; last loan, 3; closing bid, 2½; offered at 3.

## In Foreign Stock Markets.

LONDON, Aug. 7.—Money and discount rates were quiet and steady today. The stock market opened with a good tone all around and moderate investment buying, chiefly in the old and new war loans, allied and colonial bonds, and Mexican issues. South American rails recovered and in the miscellaneous section brewery shares were the feature. Oil stocks closed firm. American securities were dull and neglected. Bar silver, 4½d per ounce. Money, 4 per cent. Discount rates, short bills, 4¾ per cent. Three month bills, 4 13-16 per cent.

PARIS, Aug. 7.—Trading was quiet on the bourse today. Rentes, 61 francs 50 centimes. Exchange on London, 27 francs 18 centimes. Five per cent loan, 87 francs 55 centimes.

### FOREIGN BOND QUOTATIONS

| | Bid. | Asked. |
|---|---|---|
| Am For Sec 5s 1919 | 95¼ | 95½ |
| Anglo-French 5s 1920 | 93⅝ | 93¾ |
| Argentine 6s 1917 | 99⅞ | 100¼ |
| Do 1920 | 98 | 99 |
| British 5s 1918 | 97⅛ | 98 |
| Do 5½s Nov 1919 | 95⅝ | 96 |
| Do 1921 | 94⅝ | 95 |
| Do Feb 1918 | 99¾ | 99⅞ |
| Do 1919 | 99¼ | 99½ |
| Canadian 5s 1919 | 97⅝ | 98 |
| Do 1921 | 95 | 96½ |
| Do 1926 | 95¼ | 96¼ |
| Do 1941 | 97½ | 98½ |
| Chinese 6s 1919 | .... | 95½ |
| French 5½s 1919 | 98 | 98½ |
| Tri-City 6s 1919 | 93½ | 94½ |
| Italian 6s 1917 | 99¾ | 100 |
| Norwegian 6s 1917 | 99⅞ | 100½ |
| Do 1923 | 101 | 103 |
| Paris 6s 1921 | 93½ | 94 |
| Russian 6½s 1919 | 82 | 85 |
| Do 5½s 1921 | 72 | 75 |
| Do ruble 5½s 1926 | 216 | 219 |
| Do 1920 | 99½ | 100 |

### SUGAR.

CHICAGO, Aug. 7.—SUGAR—Prices were quoted by the wholesale dealers per 100 lbs: Powdered, standard, $9.05; standard cane granulated, $8.90; beet, granulated, $8.80; extra C, $8.00; canary, $7.90.

NEW YORK, Aug. 7.—SUGAR—The market for raw sugar continued strong and was a little more active, a local refiner buying 20,-000 bags of Cubas, August shipment, at 6½c cost and freight, equal to 7.52c for centrifugal, and 500 tons of Peru, August-September shipment, at 6¼c c. i. f. Later in the day additional sales were reported of 10,000 bags of Cuba, first half September clearance, to an operator at 6½c, cost and freight, and 10,000 bags ex-store to a refiner at 7.52c, making final spot prices as follows: Centrifugal, 7.52c; molasses, 6.64c; cost and freight, 6.12c. Refined sugar was strong, one refiner having advanced list prices 10 points to the basis of 8.40c for fine granulated, while others ranged up to 8.75c. A good deal of strength was shown in the market for sugar futures and new high records were again on the board. After opening 2@15 points higher, the market became a little irregular and finally eased off a little under profit taking, with the close 1 point net lower to 8 higher. Total sales, 23,300 tons. September sold from 6.37c to 6.42c and closed 6.37c; December from 5.84c to 5.93c, closing 5.83c; and January from 5.38c to 5.40c, closing 5.38c.

### DRY GOODS.

NEW YORK, Aug. 7.—Cotton goods were firmer and more active today. Demand for cotton goods for export was active, and South American yarn buyers entered the markets again. Jobbers did an active business. Men's wear sellers did a moderate business for later delivery. Silks were quiet.

## ON THE BROAD STREET CURB

NEW YORK, Aug. 7.—[Special.]—The trading on the Broad street curb was influenced by the continually circulated reports of peace efforts, and statements about peace prospects made many in the speculative element offer and sell stocks in that market at frequent intervals during the day. This caused a lower range of prices, especially in industrial shares, although the declines from recently established high levels were not extensive enough to cause any disturbance of outside holdings.

Wright-Martin ranged from 12¾ to 13¼ and Curtiss Aeroplane was traded in at 54 to 54½. Submarine Boat dropped one point to 28. Aetna Explosives sold down from 7⅜ to 6⅛. Air Reduction was traded in at 97½ to 95.

The independent oil stocks reflected profit taking on a fairly large scale and lower prices were also in order in that group. Midwest Refining dropped from 188 to 181, and Northwestern Oil, a newcomer in the same field which sold yesterday at 1.06, reacted to .90, followed by a brisk rally.

Mining stocks were fairly active, with the Jerome group showing a strong tone, Jerome Verde selling at 2⅛ and 2. Milford was steady, with sales at 1¾ and 1⅞. Magnate sold at 15-16, Mason Valley at 7⅛ and 7¾ and Butte Copper and Zinc at 8¾ and 8⅝.

Motor stocks were steady, United selling at 23¾ and Chevrolet at 94 to 93.

Canadian government new notes, which were placed by subscription at 98, were prominent in curb dealings, about $700,000 selling at 97¾ to 97⅝.

### CURB TRANSACTIONS.

INDUSTRIALS.

| | Sales. | High. | Low. | Close. |
|---|---|---|---|---|
| Aetna | 4,000 | 7⅜ | 6⅛ | 7⅛ |
| Air Reduction | 800 | 97¼ | 95 | 95 |
| Am Writ Paper | 200 | 3¼ | 3¼ | 3¼ |
| Carbon Steel | 85 | 101 | 100 | 101 |
| Car Lgt & Pwr | 800 | 4⅛ | 3½ | 3½ |
| Carwen Steel | 1,000 | 11⅝ | 11½ | 11½ |
| Chev Motor | 300 | 94 | 93 | 93 |
| Cities Svc | 100 | 29½ | 29½ | 29½ |
| Curtiss Aero | 1,500 | 54 | 52 | 52⅜ |
| Emerson Phono | 400 | 6⅞ | 6¾ | 6¾ |
| Everett Heaney | 300 | 23 | 22½ | 23 |
| Hav Tob | 200 | 3¾ | 3⅛ | 3½ |

[illegible]

## NEW YORK STOCK TRANSACTIONS

[illegible]

## NEW YORK BOND TRANSACTIONS

[illegible]

## CLOSING NEW YORK BID AND ASKED

(Stocks not traded in yesterday.)

[illegible]

## BOSTON STOCK TRANSACTIONS

[illegible]

### Boston Curb Quotations.

[illegible]

### PHILADELPHIA STOCKS

[illegible]

### PITTSBURGH STOCKS

[illegible]

### Ontario Steel Products.

[illegible]

# RAILROADS DO RECORD BUSINESS DURING JUNE

## Unusual Prosperity Seen by the Interstate Commerce Commission.

Washington, D. C., Aug. 7.—Record prosperity for the railroads is shown in the interstate commerce commission returns for June. The 153 roads covered by the figures, operating three-fourths of the country's mileage, reported that their net revenue increased nearly $8,000,000 over June, 1916, the previous record month, and reached a total of $88,283,329. Operating revenues increased more than $83,000,000, totaling $273,867,527, while expenses were approximately $30,000,000 higher than a year ago.

### Greatest Gain in West.

The greatest increase is shown by western roads, whose operating revenues jumped from $94,000,000 to $110,000,000. Expenses increased approximately $10,-000,000, leaving net revenues from operation of $39,616,950, or about $6,000,000 more than in June, 1916.

Eastern roads show an increase in net revenue of approximately $6,000,000. Operating revenues increased $15,000,000, totaling $120,865,262, while expenses increased approximately $14,400,000.

In the southern district operating revenues show an increase of more than $7,000,000, reaching $42,719,588. Expenses increased approximately $6,000,-000, leaving net revenues $13,494,159, approximately $1,000,000 higher than a year ago.

### New Record Foreseen.

Preliminary figures covering the first six months of 1917 show an excess of $2,500,000 in net revenues over the record figures of a year ago. This increase was in the face of several bad months during the winter. The returns are interpreted as indicating that the railroads will exceed in 1917 by many millions the banner figures recorded last year.

Total operating revenues of the 153 roads during the first six months were $1,489,248,702, an increase of $163,000,000 over the first six months of 1916. Expenses totaling $1,065,281,720 were approximately $160,500,000 greater than a year ago.

### Turn Came in May.

The upward turn came in May, when the total earnings showed up slightly better than in May, 1916. Thirty-three roads still are to be heard from, and on the basis of the reports already in, the total operating income of all the roads for June should show a $10,000,000 increase, at least, over June, 1916.

The complete returns, it is estimated, will show the enormous total of $1,800,-000,000 in operating incomes during the first six months of the current year. The increase in operating revenues for all roads during the period is expected to amount to approximately $19,000,000.

On the basis of the figures it is not unlikely that the roads will receive around $4,000,000,000 for operations in 1917, an increase of 20 per cent over the previous high total.

## RAILROAD EARNINGS

### CLEVELAND, CINCINNATI, CHICAGO AND ST. LOUIS.

| June— | 1917. | Increase. |
|---|---|---|
| Operating revenues | $4,491,251 | $645,740 |
| Operating expenses | 3,018,517 | 404,417 |
| Net operating revenue | 1,472,733 | 241,322 |
| One-twelfth annual taxes | 160,000 | 25,000 |
| Uncollectable railway rev | 56$ | 310 |
| Total deductions | 160,560 | 25,310 |
| Operating income | 1,312,173 | 216,011 |
| Other income | 137,609 | *8,818 |
| Gross income | 1,449,783 | 207,192 |
| Deductions from income | 662,237 | 86,751 |
| Net income | 787,455 | 120,440 |

### NEW YORK, NEW HAVEN AND HARTFORD.

For the six months to June 30 gross was $41,149,677, an increase of $2,660,640; net after taxes, $10,319,297, increase $125,954; total income, $11,446,006, decrease $453,-562; surplus after charges, $1,071,399, increase $62,512. June gross was $7,404,054, an increase of $323,726; net after taxes, $1,819,614, decrease $311,270; total income, $2,023,277, decrease $535,269; surplus after charges, $300,920, decrease $527,996.

### PHILADELPHIA AND READING.

| For June— | 1917. | Increase. |
|---|---|---|
| Gross receipts | $ 6,025,217 | $1,043,194 |
| Operating profits | 1,617,645 | *384,575 |
| Surplus | 785,145 | *190,364 |
| From Jan. 1— | | |
| Gross receipts | 39,779,932 | 2,863,175 |
| Operating profit | 8,583,307 | *2,704,879 |
| Surplus | 3,588,307 | *2,821,919 |

*Decrease.

### MISSOURI, KANSAS AND TEXAS LINES.

| For June— | 1917. | Increase. |
|---|---|---|
| Gross operating rev. | $ 3,456,984 | $ 812,936 |
| Net income | 246,023 | 457,636 |
| From Jan. 1 to June 30— | | |
| Gross operating rev. | 19,630,704 | 3,902,113 |
| Deficit | 310,139 | *2,008,205 |

*Decrease.

### CHICAGO AND EASTERN ILLINOIS.

| For June— | 1917. | Increase. |
|---|---|---|
| Gross | $ 1,797,034 | $ 481,891 |
| Net after taxes | 352,207 | 22,474 |
| From Jan. 1 to June 30— | | |
| Gross | 10,047,319 | 2,002,308 |
| Net after taxes | 1,786,265 | 351,985 |

### GREAT NORTHERN.

| For June— | 1917. | Increase. |
|---|---|---|
| Operating revenue | $ 8,511,039 | $1,377,952 |
| Operating income | 2,899,481 | 496,043 |
| From Jan. 1 to June 30— | | |
| Gross operating rev. | 40,002,487 | 9,127,493 |
| Operating income | 9,289,631 | *211,993 |

*Decrease.

### DENVER AND RIO GRANDE.

Earnings fourth week in July, $740,000; increase, $40,400. For month, $2,103,600; increase, $45,100. From Jan. 1, $15,395,905; increase, $2,158,842.

### CHICAGO GREAT WESTERN.

Fourth week of July decreased $13,210; month increased $85,813; from Jan. 1 increased $435,397.

### ST. LOUIS SOUTHWESTERN.

Earnings for fourth week in July, $424,-000; increase, $63,000. For month, $1,324,-000; increase, $231,000.

### SOUTHERN RAILWAY.

Fourth week of July increased $962,970; from July 1 increased $2,044,013.

### MISSOURI PACIFIC.

Estimated gross for July, $6,341,000; increase, $770,000.

## U. S. TREASURY STATEMENT

Washington, D. C., Aug. 7.—The following is a statement of the condition of the United States treasury on Aug. 6:

| | |
|---|---|
| Income to date this year | $189,800,425 |
| Income to date last year | 74,649,021 |
| Increase | $115,151,404 |
| Outgo over income this year | 807,763,314 |
| Outgo over income last year | 12,533,580 |
| Increase | $795,229,734 |
| Balance general fund | 327,942,972 |
| Balance previous day | 316,951,694 |
| Increase | $ 10,991,278 |


# Chicago Title and Trust Company

STATED BRIEFLY: OUR BUSINESS SINCE 1847

has been that of showing the condition of real estate titles.

The millions upon millions required to build and rebuild Chicago have been furnished relying on the accuracy of our ABSTRACTS and TITLE POLICIES.

No man has lost a dollar by so relying.

This is our past.

Wise men judge future actions by past behavior.

Chicago Title and Trust Company
69 W. Washington Street

*Assets exceed $12,000,000.00.*
*No deposits or demand liabilities.*

TEN PAYMENT PLAN For Savings Investment

Invest your monthly savings in standard securities that will combine safety of principal with an unusual dividend return and that are reasonably certain to show a material appreciation over prevailing market prices.

*"The Ten Payment Plan"* is particularly advantageous to the small investor who can purchase any active security in amounts from one share upward on an initial deposit of 20 per cent, with the balance payable in nine equal monthly installments and be assured of the same careful attention shown the one-hundred-share buyer.

Descriptive booklet, together with the current issue of our weekly market analysis, *sent free on request.*

E. M. FULLER & CO.
*Investment Securities*
50 BROAD ST. NEW YORK

High Grade investments offering unusual profit-making opportunities are analyzed each week in our Investment Summary which gives special information on the Oil industry. As the country's consumption of petroleum products is exceeding production by over 2,000,000 barrels a month, we believe the Securities of the established oil companies afford the most attractive investment purchases available today. Our Weekly Investment Summary will give you full information. Write, phone or call for latest number.

A. B. Benesch & Co.
108 S. La Salle Street, Chicago
Telephones Franklin 1284-1285-1286
New York Boston Philadelphia

Do You Know —of the improvements now being made which are expected to increase the copper output of MOTHER LODE COPPER MINES COMPANY and favorably effect its future earnings?

Write for a new report issued by our information department outlining the possibilities in store for Mother Lode.

*Send for Report 159-J*

JONES & BAKER
STOCK BROKERS
29 So. La Salle St., Chicago
'Phone Randolph 7784
New York Boston Philadelphia Pittsburgh
*Direct Private Wires*

*JONES & BAKER, 29 So. La Salle St., Chicago, Ill.*
You may send me your report 159-J.
*Name* ....
*Address* ....
*City* .... *State* ....

If you are interested in Farm Mortgages write us for particulars regarding Danforth Farm Mortgages

They have stood the test of time. Interest paid promptly when due.

No foreclosures in nearly sixty years.

You can safely invest any amount.

Ask for List No. 55.

A. G. Danforth & Co
BANKERS
Founded A. D. 1858
Washington Illinois

CROWN OIL
Producing—Dividend Paying

Dividends now 2% monthly, or at rate of 24% per annum. Next payment of 2% will be made Aug. 15th. Earnings are running greatly in excess of present dividend requirements. We recommend the purchase of Crown Oil shares both for substantial dividends and probable material enhancement in value.

We will accept orders for a limited time only at **$1.75 Per Share**

At which price the annual dividend return is equivalent to 14% on the Investment

Reed & Company
11 S. La Salle St. Chicago
Telephone Central 1507

Rock Island

We have issued a special pamphlet setting forth in detail the position of the Chicago, Rock Island & Pacific Railway since the termination of the receivership and the return of the property to the stockholders, and showing the great earning power behind the property.

Write for Pamphlet

"The Chicago, Rock Island & Pacific Railway Company."

Spencer Trask & Co.
Investment Securities
208 So. La Salle Street, Chicago
New York Boston Albany
Members New York and Chicago Stock Exchanges.

American Merchants Syndicate
Full Participating Preferred Stock
Price par—$10 per share
Offers a safe investment with good prospects of large returns.
Send for Booklet H-4.
ERNEST H. MOORE & CO.
BANKERS & BROKERS
10 So. La Salle St., Chicago, Ill.

MAURER & HALL
ADJUSTERS OF FIRE LOSSES FOR THE PEOPLE
175 W. Jackson Blvd. Tel. Wabash 3902

SIMONS, DAY & Co.
GRAIN, PROVISIONS, STOCKS, BONDS, COTTON
Suite 322-330
Postal Telegraph Bldg., Chicago
PRIVATE WIRES

The Investor's Pocket Manual
*272 Page Booklet. Revised Monthly*
will be furnished FREE by any investment banker or broker to any investor on application; or for 30c current copy will be sent. Financial Press, 116 Broad St., New York.

Tribune Advertisements Are Short Cuts Between You and the Things You Want. Read Them Every Day

# CITY PURCHASES ACRE TRACT ON THE WEST SIDE

## Pays $121,750 for Site of Waste Disposal Station.

### Real Estate Transfers

Real estate transfers filed for record yesterday totaled 192, of which 130 were in the city and 62 outside, including 14 under the Torrens system. Transfers were as follows:

| | | | |
|---|---|---|---|
| Lake View | 5 | Leyden | 3 |
| Jefferson | 31 | Niles | 2 |
| North Town | 4 | Proviso | 4 |
| South Town | 3 | Stickney | 11 |
| Hyde Park | 22 | Rogers Park | 6 |
| Lake | 23 | Lyons | 3 |
| Calumet | 5 | Maine | 2 |
| West Town | 31 | New Trier | 1 |
| Bloom | 1 | Thornton | 12 |
| Cicero | 23 | | |

The city of Chicago has closed the purchase of a tract of about six and a half acres at the southeast corner of Rockwell and Ohio streets, which it will use as a waste disposal station. The tract was acquired from Albert E. O'Connell and the consideration named in the deed, which was filed for record yesterday, is $121,750, which is at the rate of $18,750 an acre.

The property formerly was a stone quarry, and it is proposed to fill it up with ashes and other refuse. It was stater in the office of the board of public improvements that the erection of a plant on the premises is not contemplated. The tract is bounded on the north by Ohio street and Grand avenue, on the west by Rockwell street, Campbell avenue on the east, and the St. Paul tracks on the south.

### General Electric Buys.

A large purchase by the General Electric company at Harrison and Flournoy streets and Oakley avenue, some noteworthy leases of building space in the Lawrence avenue district, the sale of property belonging to the Hetty H. R. Green estate at Harrison and Morgan streets, made up the more important features of the day's real estate news.

The General Electric company has acquired from Edwin Irving of Cleveland the property at the southeast corner of Harrison street and Oakley avenue, 198x124 feet, and the 198x124 feet at the northeast corner of Flournoy street and Oakley avenue, a nominal consideration being given. Irving took title to the property about a month ago for the company, it is understood. It is reported the company plans to improve with a warehouse or factory building.

### Lawrence Avenue Lease.

The building at the northwest corner of Lawrence and Milwaukee avenues has been leased by J. G. Kirk & Co. for George Deamanopulos to Gustav H. Adamick, president of the Arend Drug company, for fifteen years at a term rental of $75,000. The lessee, who has been located at the northeast corner of Fifth avenue and Madison streets for thirty years, will open a drug store in the building just leased.

The same brokers have leased for Nelson Thomasson to the United Cigar Store company the store at the northeast corner of Lawrence and Kedzie for ten years at a term rental of $25,000, and for Tom Chamales to the United Cigar Stores company the corner store, northwest corner of Lawrence and Broadway, 16x21, for ten years at a term rental of $26,000, this being at the rate of $8 a square foot, which is a record price for that district.

The estate of Hetty H. R. Green has sold to Walter S. Bogle the fee of the property at the northwest corner of Harrison and Morgan streets, 100x100, price not disclosed. The land is improved with a four story and basement brick building containing five stores and sixteen flats. The ground was under lease for ninety-nine years from July 1, 1912, at an annual rental of $1,600, but Mr. Bogle recently acquired the leasehold interest and building from Louis Marks, who was the original lessee. The transaction was negotiated by Willis & Frankenstein.

### Forest Preserve Buys.

The Forest Preserve district has acquired two parcels in the township of Niles for an aggregate of $48,568. Part of the holdings of the Glen View Golf club were purchased for $31,568 and another tract, being the north forty acres of the northeast quarter, 17, 41, 13, from Mathilda Winandy for $17,000.

Record was made of the purchase by Alex Friend from Lucy M. Flower of the property in West Nineteenth street, 96 feet east of Washtenaw avenue, 96x123½ feet, north front, and three other lots in the same block, a nominal consideration being given. The property, which is vacant, was purchased as an investment by Mr. Friend, who has no plans looking to its improvement, although it ultimately may be improved with factory buildings.

The six flat building at 4639-41 St. Lawrence avenue, lot 50x150 feet, together with four steam heated garages, has been sold by Morgan D. Finch to Oscar and Ida Osterholm for a reported consideration of $28,000, subject to an incumbrance of $15,500, Mr. Finch taking in part payment the two story flat building and two story residence at 445-47 East Forty-second place. Charles W. Huggins was the broker.

### Flat Changes Hands.

The six flat building, lot 50x130 feet, at 1343-45 Foster avenue, 410 feet west of Broadway, has been sold by William O. Carr to John T. Shay, subject to $14,000 incumbrance. The seller took in part payment the property at 2241-45 Sheffield avenue with brick improvements. H. G. Howard & Co., together with C. E. Rogers, were the brokers.

The Chicago Title and Trust company is trustee in a loan of $75,000, five years, at 5 per cent to Henry Schoellkopf, trustee, secured by the property at 309-17 West Randolph street, 60x180 feet, north front, and 322-24 Sherman street, 50x100 feet.

### Further Sugar Price Advance.

The American Sugar Refining company has advanced its price for refined sugars 10 points, to 8.40c, New York. Arbuckle Bros. as yet have not named a quotation, but other New York refiners' prices are unchanged, as follows: B. H. Howell & Co., 8.50c; Federal Sugar company, 8.75c; the Warner Sugar company continues withdrawn from the market. The last sales in spot Cuban raws was at 7.27c.

# PRODUCE MARKETS

### EGGS.

CHICAGO, Aug. 7.—Market firm for graded lots and easier for cheap checks and dirties. Receipts, 15,631 cases. Cold storage stocks Aug. 1 reported at 4,103,000 cases, a decrease of 126,000 cases during July, and compared with 3,749,000 cases Aug. 1, 1916. Quotations:

| | | | |
|---|---|---|---|
| Firsts | 31@32½c | Do, cases included | 27½@32½c |
| Ordinary firsts | 27@29½c | Dirties | 20@26c |
| Miscellaneous, cases returned | 26½@31½c | Checks | 15@20c |
| | | Extras— Fillers | 37c |
| | | Cartons | 38c |

NEW YORK, Aug. 7.—EGGS—Firm. Receipts, 21,235; fresh gathered extras, 40@41c; extra firsts, 38@39c; firsts, 36@37c; seconds, 33@35c; state Pennsylvania and nearby western hennery whites, fine to fancy, 49@50c; state Pennsylvania and nearby hennery browns, 42@46c.

### BUTTER.

CHICAGO, Aug. 7.—Market firm, with best creameries unchanged to ½c higher. Cold storage stocks Aug. 1 reported at 62,726,000 lbs, an increase of 28,695,000 lbs during July and compared with holdings of 79,866,000 lbs year ago. Receipts, 23,113 tubs. Quotations:

| | | | |
|---|---|---|---|
| Extras | 38½@39c | Extra to grocers— | |
| Extra firsts | 38c | Tubs | 41c |
| Firsts | 37@37½c | Prints | 42c |
| Seconds | 35½@36½c | Packing stk | 31@32½c |

### CHEESE.

CHICAGO, Aug. 7.—Trade quiet and market firm. There is a good supply. Quotations:

| | | | |
|---|---|---|---|
| Young Americas | 23c | Daisies | 21¼c |
| Twins | 20¼@21c | Limburger | 23½@24c |
| Longhorns | 22c | Brick | 23c |
| Double daisies | 21c | Swiss | 35@36c |

### POULTRY.

CHICAGO, Aug. 7.—Market firm, with chickens and ducks higher. Receipts, 5 cars and 740 coops. Quotations:

| | | | |
|---|---|---|---|
| Live— | | Geese | 14c |
| Turkeys | 18c | Iced— | |
| Fowls | 19@20c | Turkeys | 22c |
| Broilers | 25@26c | Roosters | 16c |
| Roosters | 15c | Fowls | 18½@19c |
| Ducks | 19c | Geese | 15c |

### VEGETABLES.

CHICAGO, Aug. 7.—Potatoes were in fair demand and steady. Receipts, 22 cars. Green vegetables were plentiful and easy. Quotations:

| | | | |
|---|---|---|---|
| Asparagus, home grown, two doz | $1.25@1.75 | Cabbage, 100 lbs | 75c@$1.00 |
| Beets, 100 bunches | 75c | Onions, Cal., 100 lbs | $2.00@2.50 |
| Radishes, 100 bunches | 80c | Potatoes, brls | $4.75@5.00 |
| Carrots, 100 bunches | 75c | Per sack 90 lbs, home grown | $1.50@1.60 |
| Spinach, home grown, bu tubs | 25c | Per bu, Minn. Ohios | $1.30@1.40 |
| Pieplant, bunch | 5@7c | Tomatoes, 4 baskets | 25@75c |

### BERRIES.

CHICAGO, Aug. 7.—In good supply and easy. Demand fair. Quotations:

| | | | |
|---|---|---|---|
| Blackberries, Mich., 16 qts | $2.00@2.25 | Red raspberries, 24 qts | $2.25@2.50 |
| Black raspberries, 24 pts | $1.50@1.75 | Blueberries, 16 qts | $2.75@3.25 |
| | | Gooseberries, 16 qts | $1.50@1.75 |

### VEALS.

| | | | |
|---|---|---|---|
| 50@75 lbs | 15@16c | 90@120 lbs | 17½@19c |
| 70@80 lbs | 16@17c | Coarse | 12@13c |

### SOUTH WATER STREET BEEF.

| | | | |
|---|---|---|---|
| Ribs | 22 | 21 | 12 |
| Loins | 27 | 24 | 14 |
| Rounds | 18½ | 18 | 14 |
| Chucks | 14 | 13½ | 10 |
| Plates | 12½ | 12 | 8½ |

## TERMS OF SUBSCRIPTION OF THE TRIBUNE

Orders for mail subscription must be accompanied by remittance to cover.

Postage paid in the United States [outside of Chicago and suburbs], Canada, and Mexico.

Daily, without Sunday, one year, $4.00; six months, $2.00; three months, $1.25; two months, $1.00; one month, 50 cents.

Daily, with Sunday, one year, $8.00; six months, $4.00; three months, $2.50; one month, $1.00.

Sunday only, one year, $4.00; one month, 50 cents.

Canadian subscribers ordering the Sunday edition without daily are charged 20 cents a month extra for postage. Give postoffice address in full, including county and state. Remit by express money order, draft, or in registered letter at our risk, to The Tribune company, publisher.

CITY RATES.

| | |
|---|---|
| Daily only, one month | $ .55 |
| Daily and Sunday, per month | .80 |
| Sunday only, per month | .25 |

NEW YORK—251 FIFTH AVENUE.
WASHINGTON—40 WYATT BUILDING.
SAN FRANCISCO—742 MARKET STREET.
LONDON—3 REGENT STREET, S. W.
PARIS—12 BOULEVARD DES CAPUCINES.
BUENOS AIRES—LAVALLE 341.

### OFFICIAL WEATHER REPORT.

| Place of observation. Aug. 7, 1917. 7:00 p. m. Central time. | Temp. 7 p. m. | Highest today | Lowest last night | State of weather | Direction of wind | Precipitation 24 hours |
|---|---|---|---|---|---|---|
| Eastern states— | | | | | | |
| Albany | 80 | 88 | 68 | Clear | S. | ... |
| Atlanta | 72 | 84 | 66 | Cloudy | S. | .48 |
| Boston | 70 | 78 | 70 | Clear | E. | ... |
| Buffalo | 80 | 84 | 60 | Cloudy | E. | ... |
| Charleston | 80 | 88 | 74 | Fair | S.E. | ... |
| New York | 74 | 88 | 74 | Clear | S.E. | ... |
| Parkersburg | 76 | 86 | 66 | Cloudy | S.E. | ... |
| Philadelphia | 80 | 88 | 72 | Cloudy | S. | ... |
| Pittsburgh | 74 | 82 | 66 | Fair | S.E. | .22 |
| Raleigh | 78 | 84 | 70 | Cloudy | N. | ... |
| Washington | 82 | 88 | 72 | Cloudy | S. | ... |
| Gulf states— | | | | | | |
| Abilene | 96 | 100 | 74 | Cloudy | S. | ... |
| Amarillo | 92 | 96 | 66 | Clear | S. | .42 |
| El Paso | 92 | 98 | 68 | Cloudy | E. | ... |
| Galveston | 84 | 88 | 78 | Clear | S. | ... |
| Jacksonville | 78 | 90 | 74 | Cloudy | E. | ... |
| Miami | 82 | 86 | 82 | Clear | N.E. | ... |
| Mobile | 82 | 88 | 76 | Clear | S. | ... |
| Montgomery | 74 | 86 | 70 | Fair | N. | .26 |
| New Orleans | 86 | 94 | 76 | Fair | S. | ... |
| San Antonio | 94 | 96 | 74 | Clear | S. | ... |
| Shreveport | 92 | 94 | 76 | Clear | S.E. | ... |
| Tampa | 84 | 94 | 74 | Fair | N.W. | .22 |
| Vicksburg | 86 | 90 | 72 | Clear | S. | ... |
| Fort Worth | 96 | 98 | 78 | Fair | S.E. | ... |
| East-central states— | | | | | | |
| Alpena | 68 | 68 | 48 | Cloudy | S.E. | ... |
| Cairo | 70 | 88 | 70 | Rain | N.E. | .50 |
| Chicago | 76 | 78 | 67 | Clear | S. | .17 |
| Cincinnati | 78 | 82 | 66 | Fair | S. | ... |
| Cleveland | 78 | 88 | 66 | Cloudy | S.E. | ... |
| Detroit | 74 | 82 | 62 | Cloudy | S.E. | ... |
| Escanaba | 62 | 64 | 56 | Cloudy | S. | .52 |
| Evansville | 72 | 88 | 70 | Rain | N. | .02 |
| Fort Wayne | 78 | 86 | 66 | Cloudy | S. | ... |
| Grand Haven | 74 | 74 | 60 | Fair | S. | .14 |
| Grand Rapids | 74 | 78 | 62 | Cloudy | S. | .06 |
| Green Bay | 70 | 70 | 54 | Fair | S.E. | .44 |
| Indianapolis | 70 | 84 | 68 | Cloudy | S.W. | .08 |
| Mackinac Isld. | 58 | 70 | 46 | Rain | E. | .60 |
| Madison | 74 | 76 | 58 | Rain | S. | 1.34 |
| Marquette | 58 | 68 | 48 | Rain | S.E. | .44 |
| Memphis | 88 | 92 | 72 | Cloudy | S. | ... |
| Milwaukee | 76 | 76 | 64 | Clear | S. | .52 |
| Nashville | 82 | 88 | 68 | Fair | S. | ... |
| Peoria | 78 | 84 | 68 | Fair | S.W. | .60 |
| Ste. Marie | 60 | 72 | 42 | Rain | S.E. | .08 |
| Springfield, Ill. | 78 | 84 | 66 | Clear | S.W. | .18 |
| West-central states— | | | | | | |
| Bismarck | 70 | 70 | 48 | Cloudy | E. | .02 |
| Charles City | 62 | 76 | 58 | Fair | N.W. | .34 |
| Concordia | 78 | 82 | 60 | Cloudy | E. | .60 |
| Davenport | 80 | 82 | 62 | Clear | W. | .18 |
| Des Moines | 76 | 80 | 66 | Clear | N.W. | ... |
| Devils Lake | 70 | 76 | 46 | Clear | S. | ... |
| Dodge | 86 | 90 | 66 | Cloudy | S. | .28 |
| Dubuque | 76 | 80 | 58 | Clear | N.W. | 1.68 |
| Duluth | 50 | 54 | 50 | Rain | N. | .42 |
| Huron | 68 | 68 | 54 | Clear | N. | .18 |
| Kansas City | 84 | 86 | 62 | Clear | N. | .54 |
| Keokuk | 82 | 86 | 66 | Clear | S.W. | .36 |
| Little Rock | 72 | 94 | 74 | Rain | S. | 1.08 |
| Moorhead | 68 | 72 | 56 | Clear | E. | ... |
| North Platte | 74 | 88 | 58 | Fair | E. | .26 |
| Oklahoma | 92 | 96 | 66 | Clear | S. | .06 |
| Omaha | 74 | 78 | 58 | Clear | N. | 1.06 |
| Rapid City | 72 | 82 | 46 | Cloudy | N.W. | .04 |
| Sioux City | 74 | 76 | 60 | Clear | N.E. | .22 |
| St. Louis | 82 | 86 | 70 | Cloudy | S.W. | .04 |
| Minneapolis | 56 | 58 | 52 | Cloudy | N.W. | .84 |
| Springfield, Mo | 82 | 82 | 64 | Clear | W. | .28 |
| Wichita | 84 | 86 | 62 | Fair | S. | 1.20 |
| Williston | 72 | 76 | 54 | Cloudy | W. | ... |
| Mountain states— | | | | | | |
| Boise | 82 | 82 | 52 | Clear | N.W. | ... |
| Cheyenne | 78 | 80 | 46 | Clear | N.W. | ... |
| Denver | 84 | 38 | 60 | Clear | N. | ... |
| Havre | 58 | 62 | 54 | Fair | N.W. | ... |
| Helena | 52 | 66 | 50 | Fair | N.W. | ... |
| Lander | 80 | 82 | 44 | Clear | N.W. | ... |
| Miles City | 74 | 74 | 58 | Clear | N.W. | ... |
| Phoenix | 102 | 104 | 78 | Clear | W. | ... |
| Pueblo | 90 | 96 | 56 | Clear | N.E. | .04 |
| Salt Lake City | 86 | 88 | 62 | Clear | N.W. | ... |
| Santa Fe | 84 | 86 | 56 | Clear | N.W. | ... |
| Sheridan | 76 | 80 | 44 | Cloudy | N.E. | ... |
| Yellowstone Pk | 68 | 72 | 38 | Cloudy | N.W. | ... |
| Pacific states— | | | | | | |
| Fresno | 100 | 104 | 64 | Clear | S.E. | ... |
| Los Angeles | 74 | 82 | 60 | Clear | S.W. | ... |
| Portland, Ore. | 70 | 70 | 56 | Clear | N.W. | ... |
| Sacramento | 98 | 98 | 56 | Clear | S. | ... |
| San Francisco | 58 | 66 | 50 | Clear | S.W. | ... |
| San Diego | 70 | 76 | 66 | Clear | S.W. | ... |
| Spokane | 74 | 76 | 54 | Cloudy | S.W. | ... |
| Walla Walla | 80 | 80 | 58 | Clear | W. | ... |
| Canadian— | | | | | | |
| Battleford | 58 | 58 | 48 | Cloudy | N.E. | .38 |
| Calgary | 54 | 66 | 36 | Cloudy | E. | .26 |
| Edmonton | 56 | 58 | 42 | Cloudy | N. | ... |
| Medicine Hat | 48 | 50 | 48 | Rain | N.W. | .16 |
| Minnedosa | 54 | 72 | 48 | Rain | N.E. | ... |
| Montreal | 72 | 80 | 62 | Clear | S.E. | ... |
| Quebec | 72 | 80 | 58 | Cloudy | S.W. | ... |
| Qu'Appelle | 50 | 58 | 54 | Cloudy | N.E. | .42 |
| Toronto | 72 | 80 | 54 | Cloudy | N.E. | ... |
| White River | 58 | 68 | 30 | Cloudy | ... | ... |

## INDEX TO CLASSIFIED ADVERTISEMENTS.


| | Page. | Col. |
|---|---|---|
| AUCTION SALES | 18 | 3 |
| AUTO LIVERIES | 23 | 7 |
| AUTOMOBILES | 23 | 3 |
| GASOLINE | 23 | 3 |
| ELECTRIC | 23 | 2 |
| MOTOR TRUCKS | 23 | 2 |
| AUTO SUPPLIES, ACCESSORIES | 23 | 6 |
| AUTOMOBILES WANTED | 23 | 7 |
| BARTER AND EXCHANGE | 18 | 3 |
| BICYCLES AND MOTORCYCLES | 23 | 7 |
| BILLIARDS AND BOWLING | 18 | 3 |
| BOARD AND LODGING | 21 | 1 |
| BOARD WANTED | 21 | 2 |
| BOATS, YACHTS, ETC | 18 | 3 |
| BOOKS AND MAGAZINES | 18 | 3 |
| BUILDING MATERIAL | 22 | 7 |
| BUSINESS CARDS | 18 | 3 |
| BUSINESS CHANCES | 23 | 1 |
| BUSINESS PERSONALS | 20 | 6 |
| CASTOFF CLOTHING | 21 | 8 |
| CEMETERIES | 15 | 8 |
| CLEANERS AND DYERS | 23 | 1 |
| COLLECTIONS | 18 | 3 |
| CLUB & ASSN. MEMBERSHIPS | 20 | 6 |
| DANCING SCHOOLS | 23 | 8 |
| DETECTIVE AGENCIES | 21 | 6 |
| DOGS, BIRDS, POULTRY, ETC | 23 | 6 |
| DRESSMAKING & MILLINERY | 20 | 6 |
| FINANCIAL | 22 | 7 |
| FOR SALE | 23 | 2 |
| GARAGES | 23 | 8 |
| HELP WANTED—MALE | 18 | 8 |
| HELP WANTED—MALE | 19 | 1 |
| HELP WANTED—FEMALE | 19 | 8 |
| HELP WANTED—FEMALE | 20 | 1 |
| HORSES AND CARRIAGES | 20 | 6 |
| HOTELS | 21 | 1 |
| HOUSEHOLD GOODS | 22 | 8 |
| HOUSEHOLD GOODS WANTED | 22 | 8 |
| INSTRUCTION | 23 | 8 |
| JEWELRY, WATCHES, ETC | 20 | 6 |
| LEASEHOLDS | 18 | 3 |
| LEGAL NOTICES | 23 | 8 |
| LIGHT & HEAVY MANFACT'G | 20 | 5 |
| LOST AND FOUND | 20 | 6 |
| MACHINERY AND TOOLS | 23 | 2 |
| MISCELLANEOUS | 22 | 7 |
| MORTGAGES | 22 | 7 |
| MORTORCYCLES AND BICYCLES | 23 | 7 |
| MOTOR TRUCKS TO RENT | 23 | 7 |
| MUSICAL AND DRAMATIC | 23 | 8 |
| MUSICAL INSTRUMENTS | 23 | 8 |
| OFFICE DEVICES | 23 | 8 |
| PARTNERS WANTED | 23 | 2 |
| PATENTS, PATENT ATTOR'YS | 20 | 6 |
| PENSIONS | 18 | 6 |
| PERSONAL | 20 | 7 |
| PERSONAL PROPERTY LOANS | 22 | 6 |
| PRINTING, ENGRAV'G, BINDG | 20 | 6 |
| PLUMBING & LIGHT FIXTURES | 20 | 6 |
| REAL ESTATE—CENTRAL | 22 | 1 |
| APARTMENTS—SOUTH SIDE | 22 | 1 |
| APARTMENTS—NORTH SIDE | 22 | 1 |
| APARTMENTS—NORTHWEST | 22 | 1 |
| APARTMENTS—WEST SIDE | 22 | 1 |
| BUSINESS PPTY.—SO. SIDE | 22 | 1 |
| BUSINESS PPTY.—NO. SIDE | 22 | 1 |
| BUSINESS PPTY.—NORTHW'T | 22 | 1 |
| BUSINESS PPTY.—WEST SIDE | 22 | 1 |
| HOUSES—SOUTH SIDE | 22 | 1 |
| HOUSE—SOUTHWEST | 22 | 2 |
| HOUSES—NORTH SIDE | 22 | 2 |
| HOUSES—NORTHWEST | 22 | 2 |
| VACANT—SOUTH SIDE | 22 | 2 |
| VACANT—SOUTHWEST | 22 | 2 |
| VACANT—NORTH SIDE | 22 | 2 |
| VACANT—NORTHWEST | 22 | 2 |
| VACANT—WEST SIDE | 22 | 3 |
| MANUFACTURING PPTY | 22 | 3 |
| SUBURBAN—OAK PK..AUSTIN | 22 | 3 |
| SUBURBAN—SOUTH | 22 | 3 |
| SUBURBAN—NORTH | 22 | 3 |
| SUBURBAN—WEST | 22 | 4 |
| SUMMER RESORTS | 22 | 4 |
| FARM LANDS | 22 | 4 |
| CATTLE RANCHES | 22 | 5 |
| MISCELLANEOUS | 22 | 5 |
| REAL ESTATE WANTED | 23 | 6 |
| REAL ESTATE TO EXCHANGE | 22 | 6 |
| REAL ESTATE LOANS | 22 | 6 |
| ROOMMATES | 21 | 2 |
| SAFES | 22 | 8 |
| SITUATIONS WTD—MALE | 18 | 4 |
| SITUATIONS WTD—FEMALE | 18 | 6 |
| STEAMSHIP LINES | 23 | 8 |
| STOCKS AND BONDS | 22 | 7 |
| STORE AND OFFICE FIXTURES | 22 | 8 |
| TO RENT—ROOMS | 20 | 7 |
| TO RENT—HOUSEKPG RMS | 20 | 8 |
| TO RENT—HOUSEKPG RMS | 21 | 1 |
| TO RENT—HOUSES | 21 | 2 |
| TO RENT—FLATS | 21 | 3 |
| TO RENT—FURNISHED FLATS | 21 | 6 |
| TO RENT—STORES | 21 | 7 |
| TO RENT—OFFICES & STUDIOS | 21 | 7 |
| TO RENT—FLOORS AND LOFTS | 21 | 8 |
| TO RENT—MFG. PROPERTY | 21 | 8 |
| TO RENT—HOTELS | 21 | 8 |
| TO RENT—MISCELLANEOUS | 21 | 8 |
| TRADE SCHOOLS—MALE | 19 | 8 |
| TRADE SCHOOLS—FEMALE | 20 | 5 |
| TYPEWRITERS AND SUPPLIES | 20 | 6 |
| WANTED—TO RENT—ROOMS | 21 | 1 |
| WANTED—HOUSES | 21 | 2 |
| WANTED—FLATS | 21 | 7 |
| WANTED—STORES & OFFICES | 21 | 8 |


### LEASEHOLDS.

ATTENTION—DO NOT SELL YOUR FURNITURE without consulting us. We have private customers anxious to buy.
REID, BRIGGS & PARNAS,
104 E. 47th-st. Phone Kenwood 545.

10 ROOM HOUSE; BEAUTIFULLY FURNISHED; good piano; high class rooms; best S. location; steam; price $550; worth double. See LEMON, 35 S. Dearborn.

SHERIDAN-RD.—FAM. HOTEL, BLK. BCH., 18 min. loop; eleg. mah. furn. throughout; priv. baths, 8 lav., 6 slp. pchs.; $225 mo. prof.; $1,000 cash; terms. Sunny. 2094.

LET OUR LEASEHOLD DEPARTMENT sell your place. Chicago Business Exchange, 743 Webster Bldg., cor. La Salle and Van Buren. Harrison 2990.

NOTICE TO BUYERS—GO FIRST TO LANGE & Co., 704 N. Dearborn-st.; honest deals; estab. 1908; 500 places to choose from.

THOS. W. PHILPOTT, AUCTIONEER AND Appraiser—Entire furnish. of houses and ...

### SITUATIONS WANTED—MALE.

#### Bookkeepers and Clerks.

BOOKKEEPER.

Office man with considerable experience seeks connection with reliable concern; quick and very accurate; bookkeeping, general office work and cost accounting; married man; salary desired $30. Address E 123, Tribune.

SITUATION WTD—BOKKEEPER-CASHIER.
Young man, age 22, desires permanent connection with reliable concern, offering good opportunity to man of ability; sal. $125 mo. Address D 160, Tribune.

BOOKKEEPER.

Quick, accurate, and reliable; agents' sales, purchase, ledgers and cost accounting, experience, married man; salary $25 to start. Address E 485, Tribune.

SITUATION WTD—YOUNG MAN, COLLEGE and commer. educ., business exper., desires connec. with firm with advancement in proportion to ability. Address E 533, Tribune.

SITUATION WTD—A1 BOOKKEEPER, cashier, thorough office man, with large brewery 26 years; age 45; married; Gentile; reference, bond; $25 per week. Address D 527, Tribune.

SITUATION WTD—ACCOUNTANT, BOOKKEEPER.
A worker. Energetic, ambitious. Age 23 yrs. Take complete charge. 3 yrs.' exp. Address D 512, Tribune.

SITUATION WTD—INDUSTRIAL TRAFFIC dept.; young man, aged 22; 5 years' experience rates, tracing cars, filing and corresponding on claims. Address D 224, Tribune.

SITUATION WTD—YOUNG MAN, 9 YEARS' office experience, desires position of semi-executive character; reliable, energetic, capable. Address E 367, Tribune.

SITUATION WTD—MAN WHO KNOWS credits, auditing, cost accounting, and office management; Chicago wholesale exp. Address B 85, Tribune.

SITUATION WTD—BY HIGH SCHOOL graduate; one year business training; prefer to locate with broker or com. man. Address B 126, Tribune.

SITUATION WTD—BY YOUNG JAPANESE college graduate pharmacy, state university; clerk or assist. drug store. Address B 150, Tribune.

SITUATION WTD — YOUNG MAN, AGE 26; married; desires clerical position; 9 years' experience operating dept. with large express co.; an A1 clerk. Address E 265, Tribune.

SITUATION WTD—OFFICE; CHRISTIAN, clean record, age 33, exp.; now empl.; good figurer, poster; wishes reas. future; $20 to start. Address D 552, Tribune.

SITUATION WTD—EXPERIENCED OFFICE man, capable of filling position of cashier or bookkeeper. References. Address E 500, Tribune.

SITUATION WTD—BKKPR. OR ASSIST.; 8 yrs.' exp., rapid; married; sal. $20; A1 ref. ...

### WANTED—MALE HELP.

#### Stores and Offices.

CASHIER—MUST BE VERY RAPID AND accurate. Accustomed to handle heavy mail. State experience, references, and salary. Apply by letter only. The World Book, Inc., Rm. 506, 104 S. Mich.-av.

CLAIM CLERKS.
EXPERIENCED MEN FOR LOSS AND DAMAGE CLAIMS
MONTGOMERY WARD & CO.

CLERK—YOUNG MAN, IN OFFICE OF large corporation; permanent position; good future; $15 to start; state experience. Address E F 112, Tribune.

CLERK—HOTEL, THOROUGHLY EXPERIENCED, high class; night work; must give bond. Apply Parkway Hotel, 2100 Lincoln Park West.

CLERK—EXPERIENCED, ABOUT 19 YRS. old. 1000 Monroe Bldg.

FLOORMEN.
WE HAVE SEVERAL VACANCIES FOR EDUCATED YOUNG MEN OF GOOD APPEARANCE AND PLEASING PERSONALITIES, 25 TO 35 YEARS OF AGE.
APPLY 9TH FLOOR, SUPERINTENDENTS' OFFICE.
MARSHALL FIELD & CO.,
RETAIL.

GREENHOUSE MAN—FIRST CLASS; CARnations; suburbs. Address E 493, Tribune.

GROCERY CLERK — EXPERIENCED, FOR wholesale grocers, for packing and shipping; reply in detail. Address E E 213, Tribune.

LEDGER CLERK—FOR LARGE AUTOMObile concern. Must be experienced and come well recommended. In reply state age, experience, and salary wanted. Address E F 500, Tribune.

LEDGER CLERK—MUST BE FIRST CLASS; state age, salary, experience, and phone. Address D T 163, Tribune.

MAN—NEWARK SHOE STORE CO. OFFERS young man excellent opportunity to learn retail business on high efficiency standard and qualify for the management of a branch store; only bright energetic young man who desires to improve ability need apply; liberal salary paid. Apply in person at Newark Shoe Store, 3205 W. 12th-st.

MAN—YOUNG, 18 TO 20 YEARS, TO WORK in accounting department of Christian organization. State education, church affiliations, salary expected. Address D Y 267, Tribune.

MAN—YOUNG, UNMARRIED, NOT OVER 25, for office position automobile plant; some clerical experience necessary. Apply in person. Material Dept., Elgin Motor Car Co., 61st and Archer-av., Argo, Ill.

...

STENOGRAPHER—WITH EXPERIENCE IN railroad traffic department; $65 a month; good future. Address E E 283, Tribune.

STENOGRAPHERS—YOUNG MEN. APPLY Employment Dept., CRANE CO., S. Kedzie-av. and 40th-st.

STENOGRAPHER—YOUNG MAN UNDER 21 yrs. of age. State experience and salary desired. Address D Y 403, Tribune.

STENOGRAPHER—EXP. FOR MFG. COMpany on West Side; good pay and profit sharing plan. Address D Y 588, Tribune.

STOCK CLERKS
FOR WORK IN WHOLESALE MILLINERY STOCK; MUST BE NEAT APPEARING, INTELLIGENT, AND OVER 16 YEARS OF AGE.
D. B. FISK & CO.,
225 NORTH WABASH-AV.

STOCK MAN.
A growing South Side corporation wants a stock man, who has the courage to do what he is told, regardless of opposition; one who can take a perfectly organized stockroom and keep it organized; good salary and excellent chance for promotion. Address E F 514, Tribune.

STOCK CLERK—PACKING HOUSE EXPERIence; state age, references, salary expected. Address E J 102, Tribune.

STUDENT—TO CASHIER IN LUNCHROOM, morning and evening; small salary; meals. Apply DEXTER CO., R. 215, 22 Quincy-st.

TIMEKEEPERS—TWO EXPERIENCED, ON large construction work; long job. None but timekeepers experienced in construction work need apply. Give full particulars, age, salary, and who worked for during the last four years. Address L L 38, Tribune.

TIMEKEEPER—ON BUILDING CONSTRUCtion work; must be experienced on cost keeping on building work; state experience, age, and salary. Address E F 116, Tribune.

TYPISTS—TEN, EXPERIENCED ON ADdressing; good straight lists; long job. CHRISTY LETTERS, 127 N. Dearborn-st.

WANTED.
STENOGRAPHER.
Young man with at least one year's experience, for the advertising dept. of a large, progressive concern. This opening will give an active young man a splendid opportunity and $16.50 salary to start.
Applicant must be keen, aggressive, and accurate, and have at least high school education.
In answering give age, previous experience, and phone number. Address E E 294, Tribune.

WANTED—A FIRST CLASS window trimmer and show card writer at once; state salary and send samples of card work.
GEORGE AND HENRY,
85 Michigan-av.,
DETROIT, MICH.

YOUNG MAN—WITH ALL around office experience, to assist in receiving department and keep cost records; permanent position; $18-$20 per week; state experience in application. Address E F 92, Tribune.

## WANTED—MALE HELP.

### Stores and Offices.

YOUNG MEN—FROM 16 TO 20, for stock work and in shipping room in wholesale men's furnishings. Apply WILSON BROS., 528 S. 5th-av.

[illegible] MAN—WITH EXPERIENCE IN [illegible] and figuring [illegible]; references required; state age and salary expected. Address [illegible], Tribune.

YOUNG MAN—FOR STOCK ROOM IN MAIL order house. THE CLEMENT CO., 1018 [illegible].

[illegible] MEN FOR CHECKING, STOCKING, [illegible] and [illegible] catalogs. [illegible] 536 LAKE SHORE-DR.

### Executives and Managers.

ASSISTANT SALES MANAGER STANDARD CHEMICAL CO.

[illegible] the services of assistant [illegible] manager [illegible] exceptional ability [illegible] garage trade preferred [illegible] 10:30 HOTEL SHERMAN, [illegible] to 5, WEDNESDAY.

CRACKERJACK MAIL ORDER EXECUTIVE MUST HAVE MERCHANDISING AND MANAGERIAL EXPERIENCE AND ABILITY; LARGE GROWING MAIL ORDER HOUSE. REPLIES WILL BE KEPT CONFIDENTIAL. ADDRESS E E 225, TRIBUNE.

ASSISTANT GENERAL SUPERINTENDENT [illegible] Tribune.

MAN—THAT IS CAPABLE OF TAKING complete management of a [illegible] Address 307 Front-st., Hannibal, Mo.

SUPERINTENDENT—FOR BASIC OPEN hearth [illegible] Address [illegible], Tribune.

### Boys—Office and Factory.

BOYS, 16 TO 19 YEARS, TO PACK PARCEL POST SHIPMENTS. ALSO A FEW POSITIONS IN OUR MERCHANDISE DEPARTMENTS. APPLY TODAY. MONTGOMERY WARD & CO.

BOY—16 YEARS OR OLDER, for general office work; permanent position; good pay; excellent future; give age, experience, references. Address D T 153, Tribune.

BOYS. GENERAL STOCK WORK. PHILIPSBORN, 900 W. VAN BUREN.

BOY—FOR LARGE REAL ESTATE OFFICE [illegible]

BOY—A GOOD, STEADY BOY FOR STOCK [illegible] Bring references. Cal [illegible]

BOYS—TO DISTRIBUTE AND COLLECT [illegible] MR. JOHNSON.

BOY—ABOUT 17, TO LEARN THE WHOLESALE [illegible] JOHN SEXTON & CO.

BOYS—OVER 16 YEARS OLD, WITH AT least grammar school education [illegible] UNION STOCKYARDS.

BOY—BRIGHT, ENERGETIC AND WILLING [illegible]

BOYS—IN STOCKROOM. STEADY POSITION [illegible]

BOY—OVER 16 YEARS OF AGE TO WORK [illegible]

WANTED—BRIGHT BOY, experienced on addressograph and mimeograph machines. ALFRED DECKER & COHN, Employment Office, 423 S. Market-st.

WAGON BOYS—$8 PER WEEK. CHAS. A. STEVENS & BROS. State-st., North of Madison.

### Professions and Trades.

ARTIFICIAL LIMB WORKMAN—WHO CAN [illegible]

[illegible]

### Professions and Trades.

CAR CARPENTERS—50, AT ONCE; [illegible]

CARPENTERS—TO BUILD OFFICE PARTITIONS. [illegible] Victor Electric Corp., Robey-st. and Jackson-blvd.

CHAUFFEURS—2; MUST BE EXPERIENCED [illegible]

CHAUFFEUR AND GARDENER—WELL EDUCATED [illegible]

CHAUFFEUR—WILL PAY $50 PER WEEK for good car and driver. Address E 146, Tribune.

CLASS B MAINTENANCE ELECTRICIAN [illegible]

COFFEE ROASTER—BY A TEXAS HOUSE [illegible]

COREMAKERS—FOR GREY IRON CASTINGS; steady work. Apply 1102 Westminster Bldg.

COREMAKER—FOR BRASS FOUNDRY. Apply Fidelity Brass Mfg. Co., Washington-blvd. and Morgan-st.

CUTTER—1ST CLASS, FOR RAINCOATS. [illegible]

CYLINDER—ONE WHO CAN FEED PRESSES. [illegible]

DENTIST—AN EXPERIENCED, ALL around ethical [illegible]

DENTIST—EXPERIENCED ADVERTISING [illegible]

DIEMAKER—A MAN TO TAKE CHARGE of the dept. [illegible]

DRAFTSMEN—ELECTRICAL, FOR CENTRAL [illegible]

DRAFTSMAN—MECHANICAL; STATE AGE [illegible]

DRAFTSMAN—FOR GENERAL WORK IN steel plant [illegible]

DRAUGHTSMAN—WITH CUT STONE EXPERIENCE [illegible]

ELECTRICAL STATION APPRENTICES [illegible] The Denver Rock Drill Mfg. Co., [illegible] Denver, Colo.

ELECTRICIANS—[illegible]

ENGINEER—LOCOMOTIVE CRANE OPERATOR. [illegible]

FEEDERS—HARRIS PRESS, OVER 16 YRS. Apply MAGILL-WEINSHEIMER CO., 6th floor [illegible]

FINISHER—BRASS, EXPER. ON TORCH [illegible]

FIREMAN—FOR STATIONARY BOILER. [illegible] Canning Co., Blue Island, Ill.

FITTER.

We require the services of a thoroughly competent fitter on women's garments; will only consider a man who has had practical experience on high class work; state qualifications fully in first letter; excellent salary and good future; Genuine only. Address E F 91, Tribune.

FOREMAN—FOR CANNED MEAT DEPARTMENT [illegible]

FOREMAN—FIRST CLASS, ONE WHO HAS had electrical high voltage [illegible]

GLAZIER—1ST CLASS MAN AND FAST worker [illegible]

GRINDER—MUST BE FAMILIAR [illegible]

HAND—AROUND HOTEL; PAPER [illegible]

HANDS—EXPERIENCED, ON LEATHER puttees. [illegible]

JR. TESTING ENGINEER. [illegible]

LATHE HAND—FIRST CLASS. 2915 S. Wabash-av.

LEATHER PUTTEES—EXPERIENCED MAN [illegible]

LINE MEN—FOR HIGH TENSION CONSTRUCTION [illegible]

MACHINISTS—[illegible]

[illegible]

MECHANIC—FIRST CLASS, TO ACT AS ASSISTANT to garage chief; work on Ford cars [illegible] CHAS. A. STEVENS & BROS., STATE-ST., NORTH OF MADISON.

MEN—EXPERIENCED, TO PULL VELVET [illegible]

[illegible]

PUMPING STATION OPERATOR—CIVIL service examinations Aug. 9. The work involved, charge of pumping station, an apparatus making repairs, etc.; pay $80 per month. Applications must be filed in advance.
SOUTH PARK COMMISSIONERS, 57th-st. and Cottage Grove-av.

RETOUCHER—WANTED AT ONCE. 750 E. 47th-st., suite 9.

RIVET MAKER—EXPERIENCED ON ACME machine; only steady, sober man need apply. Chicago Bridge and Iron Works, 105th and Throop-st.

SCREW MACHINE HAND—EXPERIENCED. Apply Fidelity Brass Mfg. Co., Washington-blvd. and Morgan-st.

SHEET METAL WORKER—ALL AROUND; first class; union; must be able to take care of shop. Call after 3 o'clock, 3140 N. Clark.

SHEET METAL WORKER—UNION, FOR general jobbing shop. Barrett Hdw. Co., Joliet, Ill.

STATIONARY ENGINEER.

Man familiar with low pressure heating system, sprinkler and maintenance of electric elevator. Call Employment Department.

SEARS, ROEBUCK & CO.

STATIONARY ENGINEERS—CIVIL SERVICE examinations Aug. 11; duties involved charge of heating plant and electrical equipments in small park; pay $80 per month; applications must be filed in advance.
SOUTH PARK COMMISSIONERS, 57th-st. and Cottage Grove-av.

STRIPPERS—EXPERIENCED, FOR FOLDING paper box work; steady work and good pay. The Richardson Paper Co., Lockland, O.

STENOGRAPHER—YOUNG MAN; SOME EXperience; salary $50 per month; give phone number. Address D T 219, Tribune.

SWITCHMAN — EXPERIENCED. APPLY General Yardmaster, C., B. & Q. Railroad, Western-av. and 18th-st., Chicago.

TOOL MAKERS, PLANER AND LATHE hands, and machinists, familiar with the construction of internal combustion engines; modern shop, with agreeable conditions to all workmen. Write, giving experience and reference, to SOUTHERN ENGINE AND BOILER WORKS, Jackson, Tenn.

TOOL AND DIE MAKERS—1ST CLASS; ONly men accustomed to accurate work; highest wages paid. Apply H. G. Saal Co., 4410 Ravenswood-av.

TRAFFIC MEN—WE CAN USE A GOOD experience rate clerk and a freight claim correspondent; permanent positions; good salary and good chance for advancement. Tel. Monroe 847. MR. JOHNSON.

TYPEWRITER MECHANICS—TEN; FIRST class; Underwood and Remington experience; write at once. Address E J 55, Tribune.

TWO HIGH CLASS MEN.

Experienced in the heat treatment of steel on straight carbon and alloys for both toolwork and production. The Denver Rock Drill Mfg. Co., 39th and Gilpin-sts., Denver, Colo.

UNIVERSAL PRESS FEEDERS—TAPRELL, LOOMIS & CO., 1727 Indiana-av.

WATCHMAKERS.
FIRST CLASS MEN.
PERMANENT POSITIONS.
GOOD SALARY.
MONTGOMERY WARD & CO.

WATCH CASE REPAIRER — 1ST CLASS; good salary. California Watch Case Co., 150 Post-st., San Francisco, Cal.

WE HAVE A PERMANENT POSITION OPEN for a man who understands the manufacturing and fitting of surgical appliances and braces; state experience and salary expected. New Haven Surgical Co., 802 Congress-av., New Haven, Conn.

WELDERS—OXY-ACETYLENE, FOR STEEL plate work, No. 14 to ¼ in. gauge. Wayne Oil Tank and Pump Co., Fort Wayne, Ind.

WEAVERS—WOOLEN, 2, EXPERIENCED, and 1 woolen spinner. Apply Allen Woolen Mills, Rochester, N. Y.

YOUNG MEN—EXCEPTIONal opportunity to learn trade. Structural and sheet metal workers, pattern makers, machinists and machinist's helpers. No previous experience required. Apply Stephens Adamson Mfg. Co., Aurora, Ill., or 951 First National Bank Building, Chicago, between 2 and 4 p. m. Saturday.

YOUNG MAN—WITH SOME EXPERIENCE in photography; good chance. Apply The Binoscope Co., 301 Bedford bldg.

### Pharmacists.

PHARMACIST.
ASSISTANT REGISTERED CLERK.
PERMANENT POSITION.
MONTGOMERY WARD & CO.

REGISTERED PHARMACIST—A MAN, 32, or over; sober and industrious; good hours; permanent position. Apply at once. Home Drug Co., 65 W. Monroe.

DRUG CLERK—GOOD POSITION; SALARY to right man; refs. MILLER, 55th Blackstone.

MAN—YOUNG, WITH ABILITY TO MANage up to date store. Apply with references. Address E 587, Tribune.

DRUG APPRENTICE—MUST HAVE A1 EXP. Good salary. 2843 Indiana-av.

PHARMACIST — REGISTERED; SHORT hours; good wages; permanent. 4201 Broadway.

PHARMACIST—REGISTERED; GOOD HRS. 42 N. Clark-st.

PHARMACIST—FULL REGISTERED. 135 W. Van Buren-st.

### Farm and Garden Help.

AMERICAN—AT LAKE FOREST, ILL., FOR 1 month to care for garden, lawn; must understand auto. P. O. Box 337.

FARMER—WITH FAMILY, TO MANAGE farm; must have experience, good knowledge of the care of live stock; splendid opportunity for right man; refs. required. Address D Y 259, Tribune.

GARDENER—SINGLE, FOR GENTLEMAN'S country home; 40 miles north of Chicago; $30 per month, room and board. JOHN R. THOMPSON, 350 N. Clark, 4th floor.

MAN—ON FARM; MILK. 2724 W. North-av.

### Salesmen, Solicitors, Etc.

A CHICAGO POSITION is open on the regular sales force of a large concern; sales experience not necessarily a necessity. WITH THIS POSITION GOES A LOCAL TRANSPORTATION EXPENSE ALLOWANCE OF $10 PER DAY. Physical stamina and strong mentality necessary to obtain this position. Application can be filed by asking for a personal interview with MR. AUSPITZ, GENERAL MANAGER, ROOM 849 1ST NAT. BANK BLDG.

ACCIDENT AGENTS WANTED—ILL., WIS., and Ind.; modern policies; liberal contract. Chicago Bonding Insurance Co., Chicago.

AN ALL AROUND Salesman can make good if you will exercise your brains. No experience in our line necessary, but you must be alive. Will allow liberal expense account to producers. No canvassing. Get in with the "Get Busy Crowd." R. W. MacDONALD, General Manager of Sales, Room 835, 17 W. Monroe-st.

BEST AGENCY CONTRACT WITH THE GREATEST LIFE INSURANCE COMPANY. SEE J. J. MACKAY, NEW YORK LIFE, 343 S. DEARBORN, ROOM 317.

BONA FIDE STOCK SALESMEN FOR OLD established firm; commission; applicants must prove clean record; chance for permanent connection, with good income. Call 1110 Westminster bldg. before 12 M.

CITY SALESMAN—TO SELL BAKERS; ESTABLISHED trade; give references and phone. Address E 354, Tribune.

CLOAK SALESMAN

For Iowa, Indiana, Illinois and Michigan by a Cleveland manufacturer of medium and high grade cloaks and suits; good inducements for men with experience commanding good trade. Address E J 111, Tribune.

EXPERIENC'D HIGH CLASS retail clothing salesman; good wages and commission for large nearby town. Apply MICHAELS, STERN & CO., 234 S. Franklin-st., Wednesday and Thursday morning.

ELECTRIC LIGHT AND POWER SOLICITors—Must be wide awake, experienced men; good opportunity for advancement; wages $100 month to start. Address Natrona County Electric Co., Casper, Wyo. Attention, H. M. Bennett.

I HAVE AN OPENING UPON my sales force for two live salesmen to sell new brick bungalows upon my E Z payment plan of $100 cash, balance on less than rent payments. New, live leads furnished.
TULL,
Room 838 1st Nat. Bank.
Phone Randolph 10.

I WANT TWO SALESMEN who can develop ability, to take charge of our selling branches; must be willing to work hard; salary and commission. LEADS FURNISHED. Apply J. A. DOLAN, Room 200, 69 W. Washington-st.

IF YOU HAVE SALES ABILITY YOU WILL be shown a fine opportunity to make money and connect with a live organization. Inquire 724 National Life Bldg.

MAN—STEADY, AS SOLICITOR AND COLlector, salesmanship or industrial insurance experience and speaking German preferred; surety bond required; weekly salary and commission. Provident Sick Benefit Fund Assn., Room 800, 115 S. Dearborn-st.

MEN—2, HIGH CLASS, WHO CAN APPREciate a real opportunity to connect themselves with one of the largest and greatest selling organizations in the United States. Experience in our line not necessary, but you must have brains, appearance, and possess a willingness to work 8 hours a day. Many lines are slack at the present time, and we can use intelligent men who happen to be connected with organizations in this condition. Call Harrison 3451 between 9 and 5:30 for appointment. Also, appointments made during this time for evenings from 7 to 10.

MEN AND WOMEN—OF REFINEMENT, TO work spare time on investment proposition of unquestioned value. Your salary regulated by your ability to interest others. Those who have large acquaintance prefd. Full instructions given. Your success assured by co-operation of capable closer. $200 a month should be earned. If interested see Mr. Keeling, F 9 Brevoort Hotel, 1 to 2 p. m.

MEN—CLEAN CUT, ENERGETIC, YOUNG, with highest references, to work during spare hours; prefer men working in large offices or shops and with a strong desire to add from $10 to $35 a week to their income. This is a high grade proposition and offers excellent opportunities. Write or call, 9 to 1, 2:30 to 4. GEORGE H. SCHAAF, Room 40, 106 N. La Salle-st.

MEN—3, BETWEEN 25 AND 35 YEARS of age, born in Chicago, with extensive acquaintance, to do confidential work during their spare time. Good pay for those who qualify. Address D S 260, Tribune.

MEN—LEADS FURNISHED TO MEN CAPAble of earning a $5,000 income. MR. MARTIN, between 10 and 12, Room 62, 106 N. La Salle-st.

MEN—NEAT APPEARING, NOT OVER 21, outside work with opportunity to travel. Call before 10:30, 616 Steinway Hall.

MOTOR TRUCK SALESMEN WILL ALLOW dealers full commission of twenty per cent to two or three salesmen who can sell a full line of one of America's highest grade and best known trucks. Address E 356, Tribune.

POLISH SPEAKING MAN.
Must be well acquainted in Chicago, to act as special representative for one of the largest concerns in America. Experience in our line not necessary, as we teach you. This is a permanent position, with opportunities to make big money. Men qualifying for this position must be willing to work evenings and Sundays. Salary and commission. Apply immediately.
Ask for Mr. Dyniewicz, Room 1209, Title & Trust Bldg., 69 W. Washington-st.

SALESMAN—EXPERIENCED, TO HANDLE LINE OF WOMEN'S AND MISSES' STREET AND EVENING DRESSES. MUST BE ACQUAINTED WITH THE TRADE. AN OPPORTUNITY FOR A MAN WHO CAN TAKE CARE OF ALL SELLING. MUST BE A HUSTLER. WHEN ANSWERING GIVE REFS. AS TO THE ABILITY OF HANDLING A LINE OF THIS KIND, WHICH WILL BE KEPT CONFIDENTIAL. ADDRESS D T 182, TRIBUNE.

SALESMEN — EXCEPTIONAL OPPORTUnity offered 5 aggressive salesmen traveling central states with me. You will be shown how to make $5 or better per day. Permanent position with advancement; leave city immediately; expenses advanced. See MR. SMITH, Briggs House, cor. 5th-av. and Randolph-st.

SALESMAN—WE WANT A LIVE SALESman with successful selling record to act as sales manager and take charge of a sales force for large real estate subdivider; man experienced in selling subdivision lots preferred, but not required; will make an exceptional proposition to right party; state previous exper. Address D B 343, Tribune.

SALESMEN—WE WANT TWO MORE GOOD subdivision salesmen. See Mr. Standly. WILLIAM D. MURDOCK & CO., 17 N. La Salle-st.

SALESMEN AND WOMEN — THROUGHout the United States; gas stove device; saves 1-3 gas bills; every housewife a sure customer; money back if not satisfactory; act quick for territory; samples 50 cents. Call evenings after 7. 3240 Flournoy-st.

SALESMEN—OLD ESTABLISHED BROKERage firm wants a few additional salesmen, city or country; permanent; personality; exceptional ability and references required. Room 416, 29 S. La Salle-st.

SALESMAN—TO REPRESENT US IN OKLAhoma, Nebraska, Kansas; a fine line of lingerie and silk waists; popular prices. Apply the Max G. Wertheim Co., 118 St. Clair-av., N. E., Cleveland, Ohio.

SALESMEN—ENERGETIC, TO COVER ILL. with staple line; salesmen now making from $300 to $500 per month. Commission. Payable weekly. HARRY HUGHES, 166 W. Adams-st., Chicago.

SALESMAN — REAL ESTATE EXPERIence; established Austin firm offers excellent opportunity to a LIVE WIRE; liberal com. basis and leads furnished; prefer auto owner. Address A M 201, Tribune.

SALESMEN—A FEW GOOD MEN TO SELL on a commission basis stock in a bona fide live investment supported by an exceptionally strong directory of capitalists; give ref. Address D 514, Tribune.

SALESMEN—CAN SHOW YOU $5 AND UP per day traveling with manager; experience not necessary; rapid advancement; expenses advanced; leave city at once. See MR. FOWLER, Suite 7, 1542 Madison-st.

SALESMEN — IS WAR HURTING YOUR business? It is helping ours. A few live men needed to fill our force. Call 301-303 Tacoma Bldg.

SALESMAN—WANT A "LIVE WIRE" with organized force to sell $300,000 worth residence lots near Palm Beach, Fla.; I am busy on other deals. Address E 505, Tribune.

SALESMEN—HAVING AUTO AND ABLE to finance self, to sell best known electric light system to farmers; big opportunity. Address E 381, Tribune.

SALESMAN—AUTOMOBILE, TO SELL well advertised popular cars for estab. firm; must have experience. Address C M 175, Tribune.

SALESMAN — EXPERIENCED FUR OR coats and suits. Write Beckman Fur Factory, 129 W. Superior-st., Duluth, Minn. Best wages.

SALESMEN—SEVERAL, INTELLIGENT, sober, high class, for big corporation; railroad appliance of same merit as telephone stock. Apply C. H. RONEY, Congress Hotel.

SALESMEN—EXPERIENCED IN MEN'S jewelry or furnishings, to take large established trade, Ohio and Mich.; full particulars and references. Address E J 387, Tribune.

SALESMAN — LIGHT COMMERCIAL BODY salesman, experienced, to visit the trade; state experience, etc. Address D Y 505, Tribune.

SALESMEN—PHOTOGRAPH COUPON. Neatly dressed men; best proposition in city; pay every night. The Northland Studios, 19th floor, Majestic Theater Bldg.

SALESMEN — OUR SALES SYSTEM ENables ambitious young men, good personality, without broad selling experience, to make good from the start. Ph. Majestic 7222.

SALESMEN—TRAVELING, FOR SIDE LINE which should pay more than your regular line. No samples. Address E 133, Tribune.

SALESMEN—SIDE LINE, CALLING ON DEpartment, grocery, and hardware stores in city. 57 E. 43d-st.

SALESMEN—CAN SHOW YOU $100 PER week, house to house; salary and com. Address E 259, Tribune.

SALESMEN — SPECIALTY EXPERIENCE; reference; able to earn $3,000 annually; commission. Rm. 50, 234 S. La Salle-st.

SALESMEN—GUARANTEED TIRES; LIBeral compensation. Central Tire Co., 211 S. Wabash.

SALESMEN — DANDY SIDE LINE, AUTO nozzle brush; big profit. MILLS & MILLS, 802 Fisher Bldg., Chicago.

SALESMEN — $25 A WEEK SELLING TO automobile owners. Write or call. No cash, selling agency. 226 W. Van Buren-st.

SALESMAN — TO HANDLE PRODUCT, calling on confect., drug, hotel, and restaurant trade. Address E 376, Tribune.

SALESMAN — HIGH CLASS, WHO UNDERstands paints and varnishes. MARTIN-SIMON CO., 2520 Quarry-st.

SALESMEN—EARN $50 WEEK SELLING collection cabinet to merchants; city or rd. Write or call Sayers Mfg. Co., 20 E. Jackson.

SALESMEN—HIGH CLASS STOCK SALESmen; liberal com. and drawing account to real producers. Address E F 346, Tribune.

SALESMEN—SIDE LINE, CALLING ON DEpartment, grocery, and hardware stores out of town; any territory. 57 E. 43d-st.

SALESMEN—EXPERIENCE NOT NECESsary, to call on office buildings, hospitals, and institutions. 57 E. 43d-st.

SALESMAN—ON TRADE PAPER; HEBREW preferred; state age and experience. Address D T 135, Tribune.

SALESMAN — DIRECT TO CONSUMER. [illegible]erience required. 210 Advertising Bldg.

SALESMAN—LOCAL AND TRAVELING representatives; leading house, with established trade; standard product, in steady demand, and not affected by present conditions, is increasing force of salesmen. We offer an opportunity for a successful, aggressive salesman, or man with selling ability, to connect with a firmly established house, offering exceptional selling opportunity, coupled with permanency, good future, and rapid promotion to man fitted for it. Remuneration is liberal and drawing account allowed. Salesman at start is put in touch with live leads and regular customers. Apply 917 Manhattan building, 431 S. Dearborn.

SALESMEN WANTED.
Established, well rated advertising company has immediate opening for two high grade traveling salesmen to call only on best rated firms. Commission basis, paying $90 to $150 per week. See Mr. Sherman, 1129 First Natl. Bk. Bldg.

SALES PRODUCERS WANTED.
Two successful, energetic people who know how to make sales and who are capable of hard, persistent work. Knowledge of our line not necessary. City customers only. High rate of commission and salary and our bonus system assure you of good income. Apply MR. SULLIVAN, Room 317, 69 W. Washington-st.

SALESMAN.
We have an opening for a real live hard working salesman. To such we offer a permanent position with a salary and an opportunity of turning his time into MONEY. Leads furnished and personal co-operation in closing assure you SUCCESS. THE WORKER WINS. Ask for MR. HOWARD, Room 200, 69 W. Washington-st.

SALESMEN — WE WILL ENTERTAIN APplications from 10 a. m. to 2 p. m. for an addition to our sales force. Do not apply unless you can present an aggressive sales argument in a clear and concise manner and without misrepresentation. We want men whom prosperity will not ruin. The opportunity presents a participation in large profits. MR. FISCHER, Gen. Mgr., Room 838, 1st National Bank Bldg.

SALESMEN—TWO THOROUGHLY EXPERIenced high class salesmen for special work; must be finest and convincing talkers and well acquainted in Chicago; opportunity for permanent connections with large corporation; referneces required; salary and expenses. Mr. Wiegman, Room 1209, 69 W. Washington-st.

SALESMEN—THE QUESTION THAT PUZzles you at the present is how to make money during war times. We have a proposition that war conditions sells. We are manufactures of aeroplanes and the war demand is selling our proposition rapidly; our best men are making $20 to $25 daily. We are limiting our sales organization. Do you know what this means to you? It also means prompt action. C. W. TEATER, Sales Manager, Room 1201, Tittle & Trust Bldg.

REPRESENTATIVE—FOR YOUR LOCALity, to handle the exclusive sales agency of the best Swedish cream separator; more cream, better material, better constructed, and 50% heaper than our next ompetitor; from $200 to $500 per mo. opportunity; applicant must be financially responsible. Agency Dept. Royal Cream Separator Co., Transportation Bldg., Chicago.

SALESMEN—A FEW HIGH GRADE, CLEAN cut men to sell a brand new business service to executives, so meritorious that on first news of it business men are sending in their checks unsolicited. This is an opportunity for a limited number of good men to get in on the ground floor of what may prove to be a selling sensation; low cost, big commission. Call Wednesday after 10, Room 506 Fisher Bldg. Ask for MR. DAVIS.

SALESMEN—WHO CAN SELL RAILWAY EQUIPMENT STOCK STRICTLY ON A COMMISSION BASIS WITHOUT CASH ADVANCES OR EXPENSES; STANDARD SECURITIES AND INVESTMENT CO., 110 S. DEARBORN, SUITE 514-515.

SALESMAN—I WANT A REAL SALESMAN, energetic and aggressive, capable of earning $5,000 a year or more, to handle a special investment proposition in Chicago. Excellent chance to become sales manager with one of the largest firms in the country. Address D S 263, Tribune.

SALESMAN—MANUFACTURER REQUIRES 20 salesmen and 6 managers for a selling proposition that you never dreamed of; it has the irresistible appeal to all; $35-$90 per week a fair average for new men; experienced men make as much as $150 in a week; many men working at small salaries have not discovered themselves; no investment. MR. LARGE, 712 Masonic Temple.

SALESMAN — AN OPPORTUNITY FOR high grade, experienced stock salesman, on leads received as the result of strong advertising campaign; men working on these leads now closing better than 50 per cent and are making better than $100 per day. No advance of any kind. Call or address P. A. M., 718 Consumers Bldg.

SALESMAN—SPECIALTY, FIRST CLASS, to represent manufacturer of national advertised specialty to retail grocery trade in Milwaukee city. State experience in soap and cleanser line; also age and length of time with last concern; good salary and bonus to right man. Address E J 126, Tribune.

SALESMEN — WE ARE LOOKING FOR three high class advertising salesmen. Our proposition requires considerable time to work up and close sales. We will pay a small drawing account against commission. A live man can average $125 per week. Address E 158, Tribune.

SALESMEN — GREEK, POLISH, ITALIAN, and Hebrew, who can speak good English; must be acquainted in Chicago; to sell the best in our line. I will pay $25 and up per week to those who make good. Call Room 612, 110 S. Dearborn-st. H. W. ELMORE, Manager.

SALESMEN—TO HANDLE A HIGH CLASS electrical appliance; sold direct to homes; must be able to furnish references and bond; not afraid of work; company now operating over 100 branches; branch managers' positions open to the men who make good; salary and commissions. Address D Y 295, Tribune.

SALESMAN—OLD ESTABLISHED PHILAdelphia manufacturer of white and colored cotton wiping waste, desires connection with salesman calling on Chicago industrial trade to handle waste as a side line; state experience and line of trade with which you are familiar. Address E 67, Tribune.

SALESMAN — OF GOOD APPEARANCE and business ability, who can furnish good references, to handle our proposition in Chicago or on the road; permanent employment with good income to the right man; 9-12, 2-4. 590 Old Colony Bldg.

SALESMAN SOLICITORS — ACQUAINTED with auto owners, to sell Armored Inner Tires, puncture proof, longer life, less expense, no trouble; sells on sight; big money for salesman; repeats; write for circulars. Address E 598, Tribune.

SALESMAN—EXCEPTIONAL OPPORTUNIty for hustler capable of building and holding trade; exclusive territory; office supply or specialty man preferred; good record essential. Sewell-Clapp-Envelopes, 23 No. Desplaines-st.

SALESMEN—STOCK; HIGH CLASS. WE will pay liberal commissions and allow drawing accounts to reliable men. If you are an A1 salesman call on us.
BURDICK TIRE AND RUBBER CO., 220 S. State-st.

SALESMEN—5 EXPERIENCED SPECIALTY, now calling on retail hardware and grocery trade in Middle West and Southern territory; give reference and state salary expected first letter. Address P. O. Box 232, Muskegon, Mich.

SALESMAN—RUBBER HEELS, ACQUAINTance with shoe repair trade necessary; salary $60 month to start. Address E F 115, Tribune.

SALESMAN — AUTOMOBILE; MARRIED, between 31 and 40, with $1,000; excellent opportunity. ROSS M'DOWELL, Aurora, Ill.

SALESMEN—SPECIALTY, 3; MAKE $35 per week. Best proposition in Chicago. Firm well known. 1844 W. Lake-st.

SOLICITORS—FIRST CLASS, WELL DRESSed men, to work out of town on newspaper premium proposition; big money to live hustlers; guarantee $15 per week and transportation. JOHN A. HALL, Saratoga Hotel.

SOLICITOR—ADVERTISING; FOR FOReign newspaper. 814 W. 33d.

SOLICITORS—$10 TO $25 DAILY TO EXperienced solicitors on entirely new proposition; leads furnished; one day will convince you; quick sales. Mr. Silverberg, 512 Tacoma Bldg., Madison and La Salle-sts.

SOLICITORS—PUBLISHER PAYS $25 PER week to men who average 5 orders per day on monthly payment magazine club. See our quick selling combinations. Experience unnecessary. R. 401, 5 N. La Salle.

SOLICITOR — ACQUAINTED WITH THE North and Northwest Side butcher and grocery trade; must be able to drive a car. Northwest Motor Express Co., 224 N. La Salle-st.

SOLICITORS—MEN, HOUSE TO HOUSE; good proposition. No investment necessary. 57 E. 43d-st.

STOCK SALESMEN.
In opening Chicago branch we want several high grade stock salesmen in city, Ill., Ind., Mich., and Wis. Only real producers with first class references, clientele, and reputation need apply; liberal contract. CHAS. E. DODDRIDGE & CO., 924 Consumers Bldg.

STOCK SALESMEN.
We have the proposition and give you every support; you must do the rest. Apply 701, 29 S. La Salle-st.

STOCK SALESPERSONS—FOR SUCCESSFUL dividend paying company. Address D S 347, Tribune.

WANTED—EXPERIENCED SALESMEN ON high grade chocolates and fancy box goods; must be acquainted with city trade; only high grade men considered; state qualifications fully; all replies treated confidential. Address E 286, Tribune.

WANTED—SALESMANAGER, ONE WITH experience to handle men; salary and commission; permanent position with chances of advancement. See Mr. Burns, third floor, 30 N. Dearborn-st.

WE HAVE 3 VACANCIES FOR BOTH CITY and road work; experience not necessary; can make from $4 to $8 per day. MR. CAREY, 8 a. m., 30 N. Dearborn, R. 513.

YOUNG MAN, 20 TO 25 YRS. OLD, AS SOLICITOR.
Prefer a man with high school or college training who is keen, aggressive, and willing to learn a business from the ground up and make his own future.
The position requires a man of neat appearance. No experience but confidence necessary. Salary to start, $15 per week. In reply give references and phone number. All applications confidential. Address A M 273, Tribune.

### Agents.

WANTED—AGENTS FOR OUR NEW DOLlar-a-month accident and health policies [including natural death benefit]; to men and women; all occupations; liberal commissions. National Accident Society, 320 Broadway, New York [established 1885].

AGENTS MAKE 500% PROFIT SELLING our auto monograms and initials, window sign letters, changeable signs, and show cards; 1,000 varieties; enormous demand. SULLIVAN CO., 1123 Van Buren-st.

AGENTS WANTED—TO HANDLE HIGH grade line of motor trucks in towns and cities outside of Chicago. No investment required. Agents' earnings, $100 to $500 on each sale. Address E 357, Tribune.

AGENTS—BIG MONEY SELLING BRUSHES, 100 different kinds, oval vegetable brush, great seller for 25c; sample 15c with catalog. Mills & Mills, 802 Fisher Bldg., Chgo.

### Miscellaneous.

MAN — WHO HAS HAD ABsolutely no selling experience, but whose previous employment has paid $1,200 per annum or more, who can go to work at once in a permanent position where he can learn to be a high class salesman. Telephone F. V. Cloutier, Harrison 3855.

FREIGH SHIPPING ROOM MEN—
Packers and receivers for shipping room work. Call Employment Department.
SEARS, ROEBUCK & CO.

YOUNG MEN—TO PACK AND PREPARE merchandise for parcel post shipment; no experience necessary. Call Employment Department.
SEARS, ROEBUCK & CO.

WANTED—ONE HUNDRED laborers. Long paving job. WESTERN CONSTRUCTION COMPANY, Marshalltown, Iowa.

PORTER—WHITE PREFERRED. CHAS. A. STEVENS & BROS., STATE-ST., NORTH OF MADISON.

ADVERTISING COMPANY WISHES MEN from 28 to 60 years old to pose for advertising photographs. Different types desired. Acting experience valuable. Send photo if possible. Address E 119, Tribune.

MEN—FOR PACKING ICE CREAM CONES; night work; must live near factory; wages from $12 to $14. Come ready for work after 4 p. m. Consolidated Wafer Co., 2622 Shields-av.

MAN—RELIABLE, WITH 2 TON MOTOR truck to gather waste paper daily from public schools under yearly contract. Give references regarding character. Address D 461, Tribune.

COLLECTORS — EXPERIENCED, TO FOLlow up monthly payment accounts; permanent districts; must furnish bond. 401 Tacoma Bldg.

MAN—YOUNG, TO RUN PASSENGER ELEvator in hotel; one living at home preferred; salary $40 mo. Apply Plaza Hotel, 1553-55 N. Clark-st.

MEN—FIVE NEAT EDUCATED YOUNG men, over 25 years old; permanent outdoor position. Chance to travel. Call 1:30 to 3:30, Room 635 Webster Bldg.

MAN—YOUNG, NEAT APPEARING, TO take care of news stand Grand Central Passenger station, 5th-av. and Harrison. Call before noon.

MEN—19 TO 25; HIGH SCHOOL OR COLlege preferred; $55 to $70 per month to start; rapid advancement. MR. SMITH, 9 to 11 Wednesday, Room 300, 333 S. Dearborn.

SODA DISPENSERS—TWO, 1ST CLASS; steady work; good wages. HICKEY'S, Rockford, Ill.

MAN—SODA FOUNTAIN; FIRST CLASS. Call at HENRICI'S, 67 W. Randolph-st., 2d floor.

PORTER — GERMAN-AMERICAN TO DO porter work and assist bartender; wages $15 up. Auburn Inn, 815 W. 74th-st.

MAN—YOUNG, 18 TO 20; MUST BE GOOD at figures; state age, nationality, salary. Address E 466, Tribune.

PERSONAL INJURY INVESTIGATORS—Married; having casualty insurance experience. Address L Y 269, Tribune.

MEN—TO WORK IN LUMBER YARDS; $2.25 per day. Apply at D. M. GOODWILLIE CO., Yards Foreman, 22d-st. and Fisk.

MAN—YOUNG, COLORED, AS SECOND butler. Apply with references. 2541 Michigan-av., Thurs. a. m. at 10 o'clock.

MEN—FOR GENERAL WORK IN WHOLEsale grocery warehouse and shipping room. Geo. Rasmussen Co., 615 W. Randolph-st.

STOCKMAN—EXP. PRINTING AND STAtionery; Catholic. Extension Magazine, 223 W. Jackson-blvd.

JANITOR AND HOUSE MAN—ALL ROUND handy man; white; referendes. Calvert Hotel, 1805 S. Wabash-av.

HOUSEMAN OR BUS BOY FOR COUNTRY club near Chicago; good pay; room and board. Address E J 70, Tribune.

MAN AND WIFE—BUTLER AND HOUSEman and cook; must look after lawn. Phone Blue Island 647.

PACKERS AND MARKERS—AUTOMOBILE accessory. The Beckley-Ralston Co., 39th and Canal.

WASH UP MEN—EXPERIENCED, FOR press room; steady position, good pay. Blakely Printing Co., 418 S. Market.

MEN—TO FOLD AND INCLOSE CIRCULARS —Piece work. Kuhl & Bent Co., 732 Sherman-st.

MEN—2, TO ASSIST JANITOR. SEE HEAD janitor after 6 p. m. 7450 Greenview-av., Highlands Hotel.

MEN — 3, FOR SPECIAL CANVASSING, city or country; easy work; good pay. 1514 Manhattan Bldg., before 12.

FRATERNAL ORGANIZERS—MEN AND women; new society; good plan; big pay. L. J. WHITE, 1111 Masonic Temple.

DISHWASHER AND ASSISTANT COOK, housman, and kitchen boys for work in new hospital. Apply 5038 Vincennes-av.

JANITOR—MUST BE WHITE. CALL 28 E. 23d-st., Wednesday a. m.

MAN—EXP.; TAKE CHARGE OF WAREhouse; state sal. Address D 59, Tribune.

PORTER—WHITE; MUST BE SOBER. THE Big Dandy Restaurant, 221 W. Van Buren.

WINDOW WASHERS—EXPERIENCED; 10 hours a day. Call 500 S. Clinton-st.

LABORERS—27C PER HOUR. 5844 Throop-st.

DRIVER WANTED— SHORE BROS., 346 E. 61st.

DRIVER WANTED— 220 E. 51st-st.

PORTER—THEATER; ALL AROUND. APply Imperial, Madison and Western.

DETECTIVE—23 YEARS OLD. MUST HAVE experience. Address D T 193, Tribune.

### Employment Agencies.

HIGH GRADE MEN.
WE HAVE A NUMBER OF EXCELLENT POSITIONS OPEN.
For accountants, credit men, correspondents, ledgermen, stenographers, cost clerks, general office clerks, shipping clerks—in fact, every sort of high grade office position.
Every one with the better grade firms. It costs nothing to talk it over or until placed satisfactorily.
SEE US IMMEDIATELY.
NO REGISTRATION FEE.
GLADER AGENCY,
314 Women's Temple Bldg.
108 S. La Salle-st. Franklin 1914.

KINCAID AGENCY, 619 S. DEARBORN-ST.

| | | |
|---|---|---|
| Drill press, | Baggagemen, | Kitchen men, |
| Punch press, | Handymen, | Col. dishwshrs., |
| Lathe hands, | Elevator, | Col. yardmen, |
| Engineers, | Inspector, | Col. porters, |
| Assemblers, | Packers, | Auto washers, |
| Firemen, | Porters, | Garage firmen., |
| Oilers, | Housemen, | Auto repair, |
| Truckers, | Janitors, | Elec. hikers, |
| Laborers, | Wind. washers, | Bus boys. |

Men for Detroit auto factories. $2.50 for job if it suits.

SALES CORRESPONDENT, $35-$40; BOOKkeepers, $22-$25; building appraisers, statistics, $75-$100; genl. office man, $90-$100; stenographers, $65-$85; good figurers, $70-$80; cost clerks, $85-$100; ledger clerks, $15-$18; typist, $85; weighmaster, 50 yrs., $80-$90.
Merchants' Cler. Exch., 912, 133 W. Wash.

BOOKKEEPERS, $18-$20; FILE CLERK, $17; Stenographers, $15-$18; Office Clk., leave city, $23; Typist, $14; Junior Clks., $10-$12; Warehouse Trucker, $14; Bright Office boys, $8.
Railway Exchange Emp. Bureau, Suite 451, 80 E. Jackson-blvd.

POSITIONS OPEN—BKKPRS., AUTOMOBILE exp., $25; bkkps., bank and broker clks., $14 to $18; stenogs., $15 to $18; billers, $15 to $20; mailometer operator, junior clks., $8 to $12; boys, $6 to $8. SANGER'S, 17 N. La Salle-st.

LEDGER CLK., $70; STENO, $85; CLK. AND TYP., $75; BKKPR. [INS. EXP.], $100; Jr. Clk., $55.
COMMERCIAL SERVICE BUREAU, Room 1116. 108 S. La Salle.

MEN—NICE APPEARING, PAST 45, AS taxicab starters; $15 week. Call Room 903, 39 N. Clark-st.

HIGH GRADE POSITIONS FOR HIGH GRADE MEN.
Every day brings a large quota of positions. 3 MOTOR TRUCK SALES MGRS., depends; Machinery Sales Mgr.; 3 Office Mgrs., $2,400-$3,500 up; Candy Store Mgr.; Asst. Dept. Mgr., wh. Groceries, $1,200-$1,500; Implement Advtg. Man, $3,500-$7,000; 3 Purchasing Agents, $1,800-$2,500; Cost Man, $1,200; Cost Acct., $2,500. CORRESPS.—Collections, $1,040; Sales; Packing House Sales; Gas Engines; Mail Order; 2 Collectors, $15. ACCTS.—BKKPRS.—Controller, $5,000-$7,500; Senior Accts., $1,800; $2,100-$2,400; Genl. Bkkpr., $1,500; Senior, $1,500-$2,100; Acct., leave city, $1,500; 6 Accts., $1,200-$1,300; 21 Bkkprs., $15-$20. CLERKS—Timekeepers, Comptometer Oprs.; Good Penmen; Good at figures; Asst. Shipping; Dictaphone-Typists; Billers; Stock; Order; Typists; Storekeeper; all kinds of Clerks at excellent salaries. 39 SALESMEN, excellent lines and all good salary positions; 47 STENOGRAPHERS and Private Secys., very best salaries and best opportunities.
SUPTS.—Mattress Dept.; Metal Working Plant; Automobile Service; Factory Asst.; Machine Shop, aeroplanes; Rubber Master Mechanic; Night Supt. Inspection Auto Motors, $5,000-$6,000; $7,500-$10,000. FOREMEN—Foundry; Machine Tool Erection; Rubber, general; Steel Patterns; Canned Meat; Motors, Experimental; Machine Shop. ENGINEERS—Electrical Maintenance; Hotel; Office Building; Aeroplane Chief Engr., $15,000-$25,000; Fire Door Sales; Chief Engr., Auto Motors, $10,000-$15,000; Night Engr. DRAFTSMEN—Ornamental Iron and Bronze; Chief Mech.; Erection; Automobile Tools; 10 Tool Designers and Draftsmen; Refrigerating Machy.; Motor Detailer; 7 Tool Designers. MISCL. TECHNICAL MEN—2 Auto layout Men; Patternmaker; Engraver.
Costs nothing to talk it over.
BUSINESS MEN'S CLEARING HOUSE.
1408 Republic Bldg., State and Adams.
Harrison 7027.

LA SALLE AGENCY
SEE US TODAY.
GET YOUR JOB HERE NOW.
Steady Guaranteed Jobs. Good Wages.

| | | | |
|---|---|---|---|
| Hotel Chef | $90, b.r. | Engineers | $100-$125 |
| Chefs | $18-$25 | Engrs., 6 ds. | $25 |
| 2d Cooks | $50, r. b. | Engrs. | $75-$90, r. b. |
| S. O. Cooks | $14-$18 | No lic. engrs. | $60, r. b. |
| Baker | $65, b. r. | Traction engr. | $75, b. |
| Cafe ushers | $50, b. | Tempterature man | $21 |
| Head bus boy | $50, b. | Elec. derrick | $90 |
| Hotel clerk | $75 | Firemen, 8 hr | $70-$90 |
| Yardmen | $35, r. b. | Firemen, 8 hr. | $50 r.b. |
| Waiters | $12-$14 | Firemen, lic. | 35c-43c |
| Housemen | $40, r. b. | Coal passers | $21 |
| Hotel porters | $45, b. | Oilers | $65-$80 |
| Bell boys | $15-$50 | Eng. r. hlprs. | $16-$18 |
| Elevator boys | $40-$60 | Steamfitters | 40c-43c |
| Hosp. orderly | $40, r., b. | Steamf. hlprs. | 30c-35c |
| Attendant | $40, r. b. | Maint. elect | $90 |
| Bar porters | $12-$15 | Elect. hlps. | 25c-30c |
| Lunchmen | $14-$15 | Millwrights | 40c-50c |
| Auto washers | $18-$25 | Milw. hlprs. | 30c-35c |
| Col. auto washer | $20 | Carpenters | 40c-50c |
| Bookkeeper | $20-$25 | Carp. hlprs. | 30c-35c |
| Ledgermen | $18-$20 | Lathe hands | 40c-50c |
| Timekeepers | $17-$19 | Lathe, some ex. | 25-35c |
| Office men | $16-$18 | Drill press | 30c-35c |
| Record clks. | $16-$18 | Punch press | 30c-35c |
| Factory clks. | $18-$20 | Hand screw | 35c-40c |
| Shipping clks | $17-$20 | Milling mach. | 40c-45c |
| Stock clks | $16-$18 | Boring mill | 40c-45c |
| Order fillers | $14-$16 | Tool and die | 45c-60c |
| Packers | $15-$17 | Facty. mach. | 38c-45c |
| Fact. janitors | $16-$19 | Bench hands | 40c-50c |
| Baggagemen | $68-$71 | Assemblers | 30c-40c |
| Express co. | $65-$70 | Facty. mach. | 38c-45c |
| Factories | $15-$17 | Mach. helprs. | 28c-32c |
| Handymen | $16-$18 | Auto repairs | 40c-45c |
| Farm hands | $40, r., b. | Learn trades | $10-$15 |

LA SALLE AGENCY, 166 N. LA SALLE-ST.

THE ENGINEERING AGENCY, INC.
ESTABLISHED 25 YEARS,
OFFERS POSITIONS IN ENGINEERING AND DRAFTING in Civil, Mechanical, Chemical, Architectural, Manufacturing, and Structural Lines.
SOME OF TODAY'S OPENINGS:

| | |
|---|---|
| Chief Engineer, Steel Plant | $7,500 |
| Works Manager | $6,000-$10,000 |
| Manager Efficiency Engineering Dept. | $4,000 |
| Metallurgist, Steel | $3,000 |
| General Foreman, Malleable Plant | $200 |
| Mechanical Draftsmen | $85-$125 |
| Tracer | $18-$20 |
| Superintendent, Steel Castings | $6,000-$8,000 |
| Civil Engineer, Plant Construction | $100-$150 |
| Commissary Clerk, experienced | $75-$100 |
| Civil Engrs., Irrigation | $100-$120 |
| Archt., Tracer | $60-$80 |
| Appraisal Engr. | $150-$200 |
| Archt. Engr., field experience | $90-$100 |
| Archt. Engineering Designer | $150 |
| Coal Mine Transitman | $90 |
| Comb. Engineering Timekeepers | $75-$100 |
| Highway Engineering Inspectors | $75-$100 |
| Iron Mining Engr. | $115 |
| Instrument men, several | $75-$100 |
| Struct. Detailer | $150 |
| Struct. Dftsman, Ohio | $125 |

1662 Monadnock Block.

YOUR POSITION GUARANTEED STEADY. GOOD JOBS IN ALL LINES.

| | | | |
|---|---|---|---|
| Chefs | $20-$25 | Night watch | $17-$20 |
| Cooks | $18-$20 | Elev. men | $65 |
| Hotel clerk | $50, r. | Office | $15-$20 |
| Night porter | $60, r. | Warehouse handy | $16 |
| Rest. porter | $12-$14, b. | Lic. engr. | $100-$125 |
| Yardman | $50, b. | Lic. firemen | $18-$22 |
| Laundryman | $45, r. b. | Coal passers | $15-$21 |
| Housemen | $35-$60 | Firemen | 30c-38c |
| Orderly | $40, r., b., l. | Handy engr. | $70-$80 |
| Check room | $50, r. b. | Mach., fact. | $25 |
| Store room | $50, b. | Millwrights | 35c-42c |
| Silver man | $50, b. | Carpenters | 35c-50c |
| Bell boys | $25-$45 | Lathe hands | 33c-45c |
| Col. janitor | $15 | Machinist | 45c-50c |
| Counter men | $14-$16 | Drill press | 25c-30c |
| Col. mech. | 30c-35c | Punch press | 25c-30c |
| Packers | $65 | Bench hands | 30c-40c |
| Auto washers | $15-$22 | Assemblers | 30c-38c |
| Win. washer | $62-$68 | Learn trade | 25c-27c |
| Comb. porter | $12-$18 | Mach. hlpr | 26c-30c |
| Dairy men | $16 | Shop boys | $10-$12 |
| Auto mech. | $18-$25 | Electrician | 35c-50c |
| Truckers | $70 | Oilers | $15-$18 |
| Order pickers | 31c | Steamfitters | $18-$22 |

WASHINGTON EMPLOYMENT AGENCY, 175 W. WASHINGTON-ST.—175.

BKKPRS. & CLERKS— STENOGS. AND BOYS.
We never had such a demand for clean cut young fellows as now. There is no excuse for your not being in a good position now if you really want to work.
Junior Acct., $18-$20; Storekeeper, $18-$20; 7 Bkkprs., $18-$20; 2 Bkkprs.-Typists, $15-$17; 2 Bkkprs.-Stenogs., $18-$20; 2 Bank Bkkprs., $15-$18; 4 Voucher Clks., $14-$16; 7 Longhand Billers, $12-$16; 3 Machine Billers, $12-$15; 3 Ledgermen, $18; 4 Clks., good at figures, $15; 2 Timekeepers, $15; 2 Shipping, $15; 2 Stock Record, $15; Shipping, $18-$19; 14 Boys, 17-19 yrs. old, $9-$10; 12 Boys, 16-17 yrs. old, $6-$8; 4 Boys, 14-15 years old, $5-$6.
4 STENOGS., $75; Stenog., $65-$70; Priv. Secy., $20-$22; 3 Stenogs., auto concern, $18-$20; Mfg. Stenog., $20.
Costs nothing to talk it over.
CRAIG AGENCY,
614 Republic Bldg., State and Adams.
Harrison 5142.

NO JOB, NO PAY. NO JOB, NO PAY.

| | | | |
|---|---|---|---|
| Chefs | $18-$25 | Engineers | $18-$30 |
| Kitchen men | $10-$14 | Firemen | $18-$28 |
| Waiters | $12-$14 | Oilers | $70-$75 |
| Bell boys | $15-$40 | Assemblers | 30c-35c |
| Housemen | $35-$40 | Learn trades | $10-$12 |
| Attendants | $30-$35 | Blacksmith | 47c |
| Saloon porters | $12-$15 | Blks. hlpr | 30c |
| Lunchmen | $15-$17 | Lathe hands | 40c-45c |
| Factory boys | $12 | Drill press | 30c-33c |
| Garage men | $16-$20 | Punch press | 30c-35c |
| Office janitor | $65-$80 | All around mach. | 50c |
| Ry. office | $75-$90 | Milling mach. | 35c-40c |
| Packers | $15-$20 | Toolmakers | 60c |
| Handy men | $65-$70 | Auto mech | 50c |
| Office boys | $6-$9 | Pol. and buffer | $3.25 |
| Bookkeepers | $15-$18 | Carpenters | 45c |
| Shipping rm. | $12-$17 | Hand screw | 35c |
| Firemen | $45, r. b. | Elect. crane | 33c |
| Baggagemen | $65-$75 | Coal passers | $16 |
| Farm hands | $30-$40 | Boiler room | $70-$80 |

NO JOB, NO PAY. NO JOB, NO PAY.
MORRELL AGENCY, 112 N. LA SALLE-ST.

EVERY POSITION LISTED HIGH GRADE. MUST BE FILLED IMMEDIATELY.
2 Accts., Sr., $250; 3 Cost Accts., $150-$250; 12 Bkkprs., also ledgermen, $75-$110; 4 Fire Ins. Clks., $60-$85; Bank Coupon Dept., $85; Collec. & Corresp., $65; Auditor Branch Huse., exp., $1,600; State. Clk., Bank Exp., $50; Office Cost & Bill Clks., $60-$75; Shipping Clks., $12-$16; Jr. Acct., $100; Purch. Agts., $125; Credit Man and Auditor, $125-$150; Stenos., $60-$100; Steno. & Secy., $100.
SALES DEPARTMENT.
Civil Engineers, Road Bld., Exp.; 3 men not as Supt., but to instruct them how to build roads. Inquire for particulars. Salary $150 and expenses. Also a man, some Arch. training, to promote bldg. material sales; $150 and expenses.
V. G. TRUEBLOOD & CO.
REMEMBER OUR NEW LOCATION,
Room 815 [same bldg.], 19 S. La Salle-st. Walk to end of hall to large double doors.

MEN WANTED NOW—TOMORROW WILL be too late. NOW is the time, if ever you wanted to better your condition. Over 200 positions open for
Bookkeepers,
Draftsmen,
Superintendents,
Credit and Collection Men,
Stenographers,
Engineers,
Clerks.
H. H. HARRISON & CO.,
10 S. La Salle-st. Room 807.

STRUCTURAL ESTIMATORS, CHECKERS, and Detailers, Loop; can use 7 such men; $135 to $225 per mo.
Concrete and Structural Man, clean cut, for semi-sales position.
H. H. HARRISON & CO.,
19 S. La Salle-st., Room 807.
Phone Majestic 7883.

MEN WANTED.
Sales crept., $125; carpenter, $100 per mo. and exp.; cost clerk, $75; bkpr., $125; college man for sec., $90; cashier, bond house exp., $120; clerks, $65-$90; mech. drafts., $80; stenogs., $65-$100.
Are you interested in climbing?
Central Y. M. C. A. Department
Suite 301, 19 S. La Salle-st.
Open daily; Tues. and Wed. evenings 5-8.

MEN—PAST 45 FOR POSITIONS OPEN now; janitors, porters, elevator men, truckers, factory, stock and shipping work; bookkeepers, typists and office men; also railroad clerks, experienced freight investigators and freight rate clerks; no charge to applicant or employer. Call Rm. 903, 139 N. Clark-st.

BKPR., CONST. EXP., CGO., $110; SUPT. Stamping, $150-$200; Mech. Dftsman, $110; Salesmen, Chemists, Foremen, Engrs., Clerks, Stenos., Corresp., P. A. Call for lists many positions. Efficient Service Co., 53 W. Jackson, 544 Monadnock.

STENO., $85—BK., $80; ASST. BK., $75; Office Asst., $65; Storeroom Clerk, $55, bd. and room; Shipping Clerk, $15; Order Picker, $10; Errand Boy, $7. KING'S AGENCY, 29 So. La Salle-st.

CLERKS, $12, $14; OFFICE MAN, GOOD figurer, $15; accounting dept., $20; Steno., $20.
Chgo. Clerical Ex., 64 W. Randolph, R. 504.

BOOKKEEPERS—COMPETENT, AND LEDger clerks, past 45; start $75. Call Room 903, 139 N. Clark-st.

WAITER — C. CLUB, SECOND AND FRY cooks. Harp Agcy., 127 N. Dearborn, R. 537.

POSITIONS OPEN AT THE "A. R. B."
Cost Accountant, $125; Bookkeeper, $90; Auditing Clerk, $85-$90; 4 Railroad Clerks, $65-$80; 3 Ledger Clerks and Asst. Bookkeepers, $15-$20; Freight Rate Clerk, $85; 3 Gen'l Office Clerks, $12-$15; Salesman [paper boxes and labels], $18-$25; 3 Jr. Clerks, $35-$50; 25 Office Boys, $25-$30; Packer, $14.
STENOGRAPHERS—9 good positions, $60-$90.
AMERICAN RAILWAY BUREAU,
[Chicago's Greatest Employment Bureau],
1131 Lumber Exch. Bldg., 11 S. La Salle-st.
Tel. Randolph 1049.

Free Typewriter Employm't Bureaus.

STENOGRAPHER—MALE; A1; SO. SIDE; temporary; $4 a day. Oliver Typewriter Co., 167 N. Dearborn.

STENOGRAPHERS' FREE EMPLYT. AGCY. WOODSTOCK TYPEWRITER CO., 23 W. Washington-st. Tel. Cent. 5368.

### TRADE SCHOOLS.

YOUNG MEN—LEARN THE AUTOMOBILE BUSINESS.
We teach construction, repairing, and driving. Six to eight weeks. Instruction in Acetylene Welding, Knight Engines, Vulcanizing, Electric Starters, and Automobile Salesmanship.
COURSES, $25, $50, $60, $75, $150.
GREER COLLEGE OF MOTORING,
1519-1521 Wabash-av., Chicago.

| | |
|---|---|
| BRICKLAYING | DAY OR EVE. |
| PLUMBING | Taught by actual practice. Positions secured. |
| ELECTRICITY | COYNE SCHOOL, |
| DRAFTING | 49 E. Illinois-st. |

SALESMEN — WRITE OR CALL FOR LIST of openings and how to obtain them. City or traveling. Nat'l Salesmen's Tr. Assn., Suite 441 Monadnock Block, Chicago.

LEARN TO FLY—MEN OR WOMEN; GOVernment or exhibition; investigate today. Moler Aviation School, 105 S. Fifth-av.

WILL TEACH YOU RUN AN AUTOMOBILE in 1 day; priv. lessons. Midway 10215.

EXPERT AUTOMOBILE SCHOOL, 5481 W. Madison. Austin 917.

## WANTED—FEMALE HELP.

### Stores and Offices.

AN OPPORTUNITY TO SECURE A GOOD POSITION.

Starting rate $8.00 per week on completion of a 4 weeks' course in operators' school, during which we pay you $7.00 per week.

LUNCHEON FURNISHED FREE.

SALARY ADVANCE FREQUENT.

WORKING CONDITIONS EXCELLENT.

Unusual promotions to important positions for those of marked ability.

Young women over 16 years of age apply at any of our offices or at Room 1, 111 N. Franklin-st.

CHICAGO TELEPHONE COMPANY.

BILLING CLERK—YOUNG LADY EXPERIenced on Elliott-Fisher billing machine; immediate work and steady position. Hovland, Sardeson, McColm Co., 206 W. Adams-st.

BILLING CLERK AND TYPIST—YOUNG lady; experienced. VON LENGERKE & ANTOINE, 128-132 S. Wabash-av.

BOOKKEEPER — EXPERIENCED D. E.; neat penmanship; to take full charge of department store office; state references and salary wanted. Apply by letter to WARREN-MEYER CO., Highland Park, Ill.

BOOKKEEPER — TO HANDLE FULL SET of books in export shipping concern. Advise experience, salary expected, phone number. Address D T 192, Tribune.

BOOKKEEPER AND STENOGRAPHER—EXperienced; permanent position. In answering state age, salary, and give full particulars. Address E J 134, Tribune.

BOOKKEEPER—COMPETENT, DOUBLE ENtry, for permanent position within loop; reasonable hours; $15 per week. Address D T 178, Tribune.

BOOKKEEPER — LADY; MUST BE EXperienced. Call after 10 a. m., 1107, 140 W. Van Buren-st.

BOOKKEEPER—FOR SALES LEDGERS. APply FEDERAL-HUBER CO., 232 N. Halsted-st. Monroe 3500.

BOOKKEEPER AND FAST STENOGRAPHER —Splendid opportunity for advancement. Address D Y 583, Tribune.

BOOKKEEPER — EXPERIENCED; PREFER one with branch stores experience. Spaulding Waist Shop, 211 E. 63d-st.

BOOKKEEPER—ASSISTANT; MUST BE EXperienced; south side. Ph. Wentworth 617.

CASHIERS AND INSPECTors—Good opportunity.
Hours, 8:30 to 5:30.
Apply superintendent's office, 14th floor.
MANDEL BROTHERS.

CASHIER—MUST BE VERY RAPID AND accurate. Accustomed to handling heavy mail. State experience, references, and salary. Apply by letter only. The World Book, Inc., Rm. 506, 104 S. Michigan-av.

CASHIER—GIRL, 18 YRS. OR OLDER, high school graduate preferred; ability to operate typewriter necessary; nice surroundings; interesting work. Marshall-Jackson Co., 26 S. Clark-st.

CASHIER — LADY FOR RESTAURANT; must be experienced; wages $10 and meals, 6 days a week. JOHN R. THOMPSON CO., 350 N. Clark-st., office 4th floor.

CASHIER—EXP. YOUNG LADY, LIVING with parents; ref. LELEWER'S, 137 West Madison.

CASHIER — YOUNG LADY, FOR CIGAR counter; references. Address N F 90, Tribune.

CHECKER—EXPERIENCED, FOR CAFETERia. Watson Cafeteria, 216 W. Adams.

CLERKS—FILING, 2; MUST HAVE HIGH school education; $9 per week. American Slicing Machine Co., Republic Bldg.

CLERKS.
GIRLS FOR OFFICE WORK
preference given to those having high school education or business training.
WESTERN ELECTRIC CO., INC.
48TH-AV. AND 24TH-ST.

CLERKS — YOUNG LADIES for office work.
SELZ, SCHWAB & CO.,
514 W. Superior-st.

DICTAPHONE OPERATOR—YOUNG WOMan; must also be good stenographer; position permanent; state where now employed and wages wanted. Address E F 120, Tribune.

ELLIOTT FISHER OPERATOR—IF YOU are an experienced cross footer operator and weary of working in that dark office or tired of those long hours or that cross office manager or discontented with that small salary, you can improve the situation by answering this ad. Address E F 101, Tribune.

ELLIOTT-FISHER BILLER, ALSO A TYPist and office girl; all 3 must be thoroughly experienced. Call at once. ELVIN LESTER WOOLEN CO., 206 S. Market-st.

GIRLS AND WOMEN — FOR WRAPPING, LABELING AND STAMPING CATALOGUES; NICE DAYLIGHT WORKROOM IN NEW BUILDING FACING LAKE AND MUNICIPAL PIER; $7 PER WEEK, LIBERAL BONUS. APPLY 536 LAKE SHORE DRIVE.

GIRLS—OVER 16 YEARS OLD; FOR STOCK WORK; MUST HAVE SCHOOL CERTIFICATES.
CHAS. A. STEVENS & BROS., STATE-ST., NORTH OF MADISON.

GIRL—FOR CLERICAL WORK; 19 YRS. old or over; steady position with advancement; excellent office surroundings; position requires neat and rapid writer with ability to figure; applicants must give age and experience in own handwriting. Address D Y 590, Tribune.

GIRLS—EXPERIENCED IN GENERAL OFfice work; must write good hand and good at figures; state age, experience, and salary. Address E E 212, Tribune.

GIRL—NEAT APPEARING, TO OPERATE switchboard and assist in clerical work; state exp., age, and salary expected. Address E 348, Tribune.

GIRLS—TO FOLD CIRCULARS. PREFER those living in Austin. United 4 Wheel Drive Truck Corp., 4646 W. Madison.

GIRLS—FOR SWITCHBOARD AND GENeral office; must be experienced; good opportunity. Women's World, 107 S. Clinton.

GIRL—YOUNG, TO DO BILLING AND GENeral office work; must operate typewriter. Apply Pelouze Mfg. Co., 232 E. Ohio-st.

GIRL—STOCK—MUST BE OVER 16 YEARS. New York Costume Co., 137 N. Wabash-av.

GIRL—IN BAKERY. CALL 2543 W. Chicago-av.

GROCERY CLERK—ONE WITH DELICATESSEN exp. preferred. 209 E. 55th-st.

HIGH SCHOOL GRADUATE—FOR CLERIcal work; business experience preferred but not essential; must be neat and accurate; submit application in your own handwriting. Address D T 189, Tribune.

## WANTED—FEMALE HELP.

### Stores and Offices.

LADY—YOUNG, DICTAPHONE OPERATOR, wanted in nice light, new offices; short hours; reasonable to start; latest Royal typewriters used; automobile line; applicants call in person; telephone applications not considered. Victor Mfg. Co., Troy and 21st-sts.

LADIES—YOUNG, 18 TO 25 YEARS OLD, with good education, for permanent clerical positions in large accounting department. Address E J 455, Tribune.

LADY—YOUNG, WITH OFFICE AND STENOGRAPHIC experience. West Side manufacturing concern. Call Haymarket 906. Mr. Hansen.

LADY — YOUNG, FOR CLERICAL POSITION in office on South Side; state experience and salary expected. Address E E 272, Tribune.

LADY — YOUNG, TO CHECK ORDERS; must be accurate; salary $10. Seiz-Schwab Co., 40 S. Market.

MILLINERY SALESLADY.
One who has had unusually good experience in selling hats to the most exclusive trade.
THE VOGUE.
Apply Main Office,
Rm. 510, 616 S. Michigan-av.

ORDER FILLERS.
We can use the services of girls and young women to fill orders in our Merchandise Departments. No experience necessary.
SEARS, ROEBUCK & CO.

PRIVATE SECRETARY — TO EXECUTIVE in charge sales dept. stock brokerage firm. Must be A1 stenographer, experience this line and capable handling all details of department. State salary and references. Address E J 115, Tribune.

SALESWOMEN.
Experienced or inexperienced, for various sections.
Apply Ninth Floor—Retail.
CARSON PIRIE SCOTT & CO.

SALESLADY—CANDY; STEADY POSITION, good chance for advancement. Apply SPOEHR'S, 305 N. 5th-av., 2d floor.

SALESWOMAN—DRY GOODS STORE. 1506 Jarvis-av.

STATISTICIAN CLERK—RAILROAD GENeral office; one with high school education, good at figures; salary to start $55. Address [illegible] Tribune.

STENOGRAPHER — YOUNG woman with several years' experience; high school education; must be familiar with office detail; chance for advancement for person with common sense is very good. Apply
CHICAGO TELEPHONE CO.,
111 N. Franklin-st., 2d floor.

[illegible]

STENOGRAPHERS — MUST be qualified and experienced. Apply 2d floor, 1801 So. Michigan-av.

STENOGRAPHER — Experienced; good chance for advancement. Call 230 South Franklin, 2d floor.

[illegible]

STENOGRAPHERS.
Permanent positions and highest salaries to girls with at least one year's experience.
Private office work.
PHILIPSBORN,
900 W. Van Buren.

STENOGRAPHERS WHO ARE BEGINNERS, WITH A FEW MONTHS' EXPERIENCE TO LEARN TO OPERATE THE DICTAPHONE. WE WILL TEACH YOU AND PAY LIBERAL SALARIES WHILE LEARNING; EXCELLENT OPPORTUNITY FOR AMBITIOUS YOUNG LADIES.
JOHN MAGNUS & COMPANY,
1039 W. 35TH-ST.

STOCK GIRLS.
LIGHT, CLEAN WORK IN WHOLESALE MILLINERY STOCK; MUST BE OVER 16 YEARS.
D. B. FISK & CO.,
225 NORTH WABASH-AV.

SWITCHBOARD OPERATOR — YOUNG lady; some experience in office work preferred; steady position. VON LENGERKE & ANTOINE, 128-132 S. Wabash-av.

SWITCHBOARD OPERATOR—SOME knowledge bookkeeping; small, high class family hotel; $5 wkly., room and board. 3801 Grand-blvd.

TICKET WRITER—EXPERIENCED, TAILor to trade house; steady work and good pay. Oxford Hand Tailoring Co., 843 W. Adams-st.

TYPISTS.
EXPERIENC'D OPERATORS
GOOD SALARY.
MONTGOMERY WARD & CO.

TYPISTS WANTED—SEVERAL YOUNG LADIES, UNDERWOOD TYPISTS, FOR FILLING IN FORM LETTERS AND ADDRESSING ENVELOPES. STEADY POSITIONS.
JOHN MAGNUS & COMPANY,
1039 W. 35TH-ST.

TYPIST — YOUNG, BRIGHT, NEAT, EXperienced; must be No. Side resident; state age, experience, and salary expected; excellent opportunity for advancement; work [illegible]

[illegible]

UNUSUAL OPPORTUNITY FOR YOUNG WOMEN TO ENTER LONG DISTANCE TELEPHONE WORK.
No Experience Is Necessary.
Liberal Wage Scale.
Applicants desired between the ages of 18 to 25 years, with at least a grammar school education.
MISS WESTBY,
Room 50, 111 N. Franklin-st.

WANTED — EXPERIENCED CLOTHING TIMEKEEPERS.
ALFRED DECKER & COHN,
Employment Office,
423 S. Market-st.

[illegible]

YOUNG WOMEN
Over 18 years of age, for wrapping and light stockroom work; no experience necessary.
BUTLER BROTHERS,
RANDOLPH ST. BRIDGE.

YOUNG LADY—AS STENOGRAPHER AND typist [illegible]
MAURICE L. ROTHSCHILD,
State, Jackson and Van Buren.

[illegible]

### Household and Domestic.

[illegible]

## WANTED—FEMALE HELP.

### Household and Domestic.

GIRL — YOUNG, GEN'L HOUSEWORK AT Winnetka. Call Room 517, 30 N. La Salle.

MAID—ENGLISH SPEAKING, WHITE, ABLE to write telephone messages, general housework; 2 in family; A No. 1 references. 4901 Sheridan-rd., 1st apt.

MAID, COOK, AND SOME GEN. WK.; NEAT, exp.; col.; no laundry; $8; Chicago refs. Tel. 1008. MRS. BELLON, 1208 Ashland-av., Wilmette.

MAID—EXPER., FOR GENERAL WORK, Glencoe, 4 room cottage, family of two; good wages but competency demanded. Address E 498, Tribune.

MAID—AT ONCE, NEAT, RELIABLE COLored maid for combination work; references. Address C S 75, Tribune.

MAID—WHITE, COMPETENT, GENERAL housework; references; 3 in family; wages $9. Phone Oak Park 468.

NURSE—WHITE, FOR 2 CHILDREN, 2 & 6 YEARS OF AGE; BRING REFERENCES. 1724 ASBURY-AV., EVANSTON, NEAR DAVIS-ST. STATION.

NURSE MAID — TO HELP WITH CHILdren and do upstairs work. Highland Pk. Tel. Randolph 6176.

TRAY MAIDS, WAITRESSES, LAUNDRESSes, and floor maids—For work in new hospital. Apply 5038 Vincennes-av.

WANTED—ALL DAY AND short hour maids and kitchen help.
Apply before 10 a. m. 7th floor, Tearoom.
MARSHALL FIELD & CO., RETAIL.

WOMAN—ELDERLY, FOR LIGHT HOUSEwork. Address E 176, Tribune.

### Professions and Trades.

A FINE OCCUPATION
FOR
YOUNG WOMEN
18 TO 30 YEARS OF AGE.
ONCE LEARNED
NEVER FORGOTTEN.
INTERESTING,
PLEASANT
WORK.
CONGENIAL
ASSOCIATES.
SALARY PAID
DURING TRAINING.
RAPID INCREASES
TO THOSE
WHO EXCEL.
APPLY
THE WESTERN UNION
TELEGRAPH COMPANY,
ROOM 522 W. U. BLDG.

BINDERY GIRL — EXPERIENCED BLANK book sewer. H. J. ARMSTRONG & CO., 538 S. Clark-st.

BINDERY GIRL — EXPERIENCED RULING machine feeder. H. J. ARMSTRONG & CO., 538 S. Clark-st.

BINDERY GIRLS—APPLY 3D FLOOR. MAGILL-WEINSHEIMER CO., 1322 S. Wabash-av.

DESIGNER—WONDERFUL OPPORTUNITY with $50,000 corporation; head designer; must have had eight years' dressmaking experience; salary $50 weekly to start; yearly contract. Give full references in first letter. Address E 503, Tribune.

FEEDERS — CYLINDER, AND GORDON; steady work; 48 hrs. Kirchner Printing House, 208 Sigel-st.

FINISHERS—EXPERIENC'D on dresses; steady work; good pay.
WITKOWSKY & CO.,
245 W. Van Buren-st.

GIRLS—16 YRS. OR OVER, with good prospects for advancement; liberal wages; experience not necessary; good light, good fresh air; sanitary conditions throughout.
RUECKHEIM BROS. & ECKSTEIN,
Cracker-Jack and Candy Makers,
Peoria and Harrison-sts.

GIRLS—FOR FACTORY WORK. MUST BE OVER 16 YEARS; EXPERIENCE NOT NECESSARY.
AMERICAN CAN CO.,
1834 CLYBOURN, CLAY-ST. ENTRANCE.

GIRLS — FOR LIGHT FACTORY WORK; steady employment; pleasant working room. Call between 8 and 10 a. m. The Golden Rule Cutlery, 212 N. Sheldon-st.

GIRLS AND WOMEN—FOR LIGHT FACTORY work. FRANKLIN MacVEAGH & CO., Lake and Market-sts.

GIRL—1ST CLASS, DINING ROOM; WHITE; also kitchen helper. The Castle Inn., 1320 E. 48th-st.

GIRL—IN RESTAURANT, FROM 10:30 TO 2:30; no Sunday work. Alex. Weiss & Co., 176 W. Adams-st.

GIRLS — OVER 16 YEARS OLD, FOR light assembling work. Apply H. G. SAAL CO., 4410 Ravenswood-av.

GIRLS—17 TO 21, FOR LIGHT FACTORY work; no exp. Benjamin Electric Mfg. Co., Room 856, 29 S. La Salle-st.

GIRLS—10, NEAT, FOR CAFETERIA SERVice counter. CAFETERIA LA PALMA, 1022 Wilson-av.

GIRLS—AS PICKERS IN FOLDING BOX factory. Highest pay in Chicago for experienced girls. Apply 4433 Ogden-av.

GIRLS—IN FOLDING BOX FACTORY ON glueing machines. Steady; clean work; good pay to beginners. Apply 4433 Ogden-av.

GIRL—IN BEAUTY SHOP; MUST BE COMpetent. 952 E. 43d-st.

GIRL—FOR ASSEMBLY WORK. 5TH floor, 430 S. Green-st.

GIRLS—TO WORK IN BINDERY. Rogers & Co., 20th and Calumet.

GIRL FEEDERS—FOR GORDON PRESSES. Rm. 808, 542 S. Dearborn-st.

GIRLS—TO LEARN BINDERY WORK. Apply CALLAGHAN & CO., 401 E. Ohio-st.

HOTEL HELP.
Waitresses, maid, etc.: respectable women for the west; fare to destination.
FRED HARVEY,
18th-st. and Wentworth-av.

KNITTING TEACHER—ONE THOROUGHLY FAMILIAR WITH ALL THE DIFFERENT STITCHES. LOREN-MILLER CO., 4722 BROADWAY.

LADY—YOUNG, WHO UNDERSTANDS COLoring stereopticon slides. Apply The Binoscope Co., 301 Bedford Bldg.

LEARN MILLINERY TRADE.
We have room for 50 girls over 16 years of age in our workroom to learn the millinery trade. We pay while learning and guarantee positions after 4 or 6 weeks in our workroom. Call for Miss Weller, Chicago Mercantile Co., 159 N. Michigan-av.

MILLINERS,
TRIMMERS,
COPYISTS,
MAKERS,
FRAME MAKERS.
Long season. Best working conditions. Highest salaries.
D. B. FISK & CO.,
225 North Wabash-av.

MILLINERY WORKERS—
TRIMMERS, MAKERS, COPYISTS, TO MAKE PATTERN, TAILORED, AND TRIMMED HATS.
You can work either by the week or piece and make more money here than any place in the city. MR. BRYAN, CHICAGO MERCANTILE CO., 159 N. MICHIGAN-AV.

MILLINERY MAKERS AND APPRENTICES. CHAS. A. STEVENS & BROS., STATE-ST., NORTH OF MADISON.

MILLINERY MAKERS—COPYISTS.
Highest prices. Piece work. Pattern hats. Steady employment until May if you begin now. Lots of work. Come prepared to start.
L. & S. MERCANTILE CO.,
175 N. Michigan-av.

MILLINERY WORKERS.
50 EXPERIENCED MILLINERY MAKERS TO WORK IN OUR DESIGNING ROOM BY THE WEEK. MR. BRYDON, CHICAGO MERCANTILE CO., 159 N. MICHIGAN-AV.

OPERATORS.
EXPERIENCED ON EMBROIDERY MACHINES; STEADY WORK; GOOD PAY. EMPIRE EMBROIDERY CO., 63 E. ADAMS-ST., 6TH FLOOR.

OPERATORS—EXPERIENCED ON WIRE stitchers. Rogers & Co., 20th and Calumet.

PRESSGIRLS—EXPERIENCED, AT ONCE. WM. E. BLACK, 6330 DORCHESTER.

PRESSERS—EXPERIENCED, ON LADIES' garments; steady positions. Paris Dyeing & Cleaning Co., 312 W. 31st-st.

## WANTED—FEMALE HELP.

### Professions and Trades.

PACKING.
Girls over 20, with factory or housework experience, to wrap parcel post packages.
SEARS, ROEBUCK & CO.

SLIP COVER CUTTER.
Experienced woman.
Apply Ninth Floor—Retail.
CARSON PIRIE SCOTT & CO.

STEAM TABLE WOMAN—FIRST CLASS. Blue Bird Cafeteria, 144 So. Wabash-av.

WAITRESSES—STEADY AND NOON HOUR; no Sunday work; good wages. Wabash 6361. 543 W. Van Buren.

WAITRESSES—EXPERIENCED, FOR GOLF club; $35 per mo., board and room. Phone Homewood 2. Flossmoor Country Club.

WAITRESSES—2, AT SUMMER RESORT in Northern Mich. Apply at once. Room 800, 17 N. La Salle-st.

WAITRESSES—EXPERIENCED. 333 E. 51st-st. Drexel 9376.

WAITRESSES—APPLY THE COVENANT CLUB, 14 N. Dearborn.

### Saleswomen, Solicitors, Etc.

EARN $10 A DAY OR BETTER. EASY work. See MRS. SHIVELY Wednesday, R. 232 Saratoga Hotel.

ENERGETIC, RESOURCEFUL SALESwoman with strong personality, well groomed, 24 to 26 years of age. (Not house-to-house canvassing.) Position will pay $100 per mo. Experience not essential. Salesmanager, 1245-65 Transportation bldg.

LADIES—3, OF EDUCATION, LONG RESIdence in Chicago, with extensive acquaintance, to do confidential work during their spare time. Good pay for those who qualify. Address D S 261, Tribune.

LADIES—IF YOU CAN GIVE ME FROM 3 to 4 hours daily of your spare time I will show you how you can easily make $50 a week. You don't have to sell anything; merely act as my advertising agent. MAURICE LAZARE, Room 556 1st Nat. Bank Bldg. Hours 9-12, 1-4.

LADIES—3 YOUNG, TO TRAVEL WITH lady on fine selling proposition. Apply after 8:30 a. m., 30 N. Dearborn-st. R. 512.

LADIES—TO TRAVEL, INTERVIEW BUSiness men; salary and com. 1832 Lytton Bldg.

SALESLADIES—NOW IS THE TIME
for you to take advantage of a wonderful opportunity I have to offer a few salesladies who can qualify on a special selling proposition. Full co-operation and assistance which assures your success. Address D S 265, Tribune.

SALESLADY — EXPERIENCED FUR OR coats and suits. Write Beckman Fur Factory, 129 W. Superior-st., Duluth, Minn. Best wages.

SALESLADIES—
OPPORTUNITY OF A LIFETIME.
War time is pushing women into big places. Train now and get ready for these openings. I am conducting a free school of real estate and will teach you how to sell and become independent and successful. I want ladies capable of handling big deals and not afraid of work. Only ambitious, intelligent women of high standing considered. Call 2 to 4 daily. Room 1004 Stevens Bldg., 17 N. State-st. Manager Women's School of Real Estate.

SALES PRODUCERS WANTED.
Two successful, energetic people, who know how to make sales and who are capable of hard, persistent work. Knowledge of our line not necessary. City customers only. High rate of commission and salary, and our bonus system assure you of good income. Apply MR. SULLIVAN, Room 317, 69 W. Washington-st.

SEVERAL SELF-RESPECTing women can secure a connection with the best sales organization in Chicago. No experience necessary. We give you definite help and conduct a school of instruction exclusively for women. Come, meet and talk with women who without experience have and are making good. Income limited only by your work.
MISS M. SMITH,
General Mgr. Women's Dept.,
835 1st National Bank Bldg.

SOLICITORS—WOMEN, HOUSE TO HOUSE; good proposition; no investment necessary. 57 E. 43d-st.

SOLICITOR—FOR NEW MUSICAL PUBLIcation; chance to make good money. Call 9 to 10 a. m., 607 Steinway Hall.

SOLICITOR—CALL 10-2, ELLIS & MORRIS, 111 W. Washington-st.

Wanted—College Woman
or teacher, past 27 years of age, of pleasant manner, who has had social experience and who is accustomed to meeting clubwomen, to represent one of Chicago's leading business houses. Unusual remuneration with LIBERAL EXPENSE ACCOUNT. Traveling position open. Telephone for appointment, MRS. L. L. MILLER, Hotel La Salle.

### Miscellaneous.

YOUNG WOMEN—
IF YOU ARE AT LEISURE SATURDAYS OUR PROPOSITION WILL INTEREST YOU.
WE REQUIRE THE SERVICES OF A FEW ADDITIONAL YOUNG WOMEN TO WORK SATURDAYS IN OUR TELEPHONE ORDER TAKING DEPARTMENT. HOURS 8 TO 4:30; SALARY $2, IN ADDITION TO AN ATTRACTIVE COMMISSION ARRANGEMENT; EXCELLENT WORKING ENVIRONMENT. IF YOU ARE BETWEEN THE AGES OF 21 AND 25 AND ARE AT LEAST A HIGH SCHOOL GRADUATE WE WILL BE GLAD TO CONSIDER YOUR APPLICATION; MUST BE ABLE TO FURNISH HIGHEST CHARACTER REFERENCES. ADDRESS E F 386, TRIBUNE.

EDUCATED WOMAN.
We have open an important position requiring a woman with some college training and pleasing manners and appearance. Must be free from home ties. This position does not require experience and will appeal to woman of refinement. Will satisfy any one who is accepted as to income. Give education, age, experience, and phone number. Address D C 429, Tribune.

TEACHERS—NORMAL SCHOOL OR COLlege trained women with personality and force wanted for high grade traveling positions. Applicants must be between 25 and 40 years of age, free to travel and able to furnish good references. Positions offer salary from start, short hours, opportunity to travel and steady advancement. S. J. GILLFILLAN, 58 E. Washington-st., Chicago.

WANTED—FOR SUMMER,
Woman of education, refinement, pleasing personality, and unincumbered, to travel in NORTHERN STATES AND CANADA, representing high class proposition for old established firm; good salary; A1 refs. required. A. J. MAIER, 58 E. Washington-st.

WOMAN—GOOD EDUCATION AND PERsonality, to assist sales department to locate prospects; no selling; salary and commission. SUMMERS, Room 725, 30 N. La Salle-st.

LADIES—2, YOUNG, NEAT APPEARING, for news stand Grand Central passenger station, 5th-av. and Harrison. Call before noon.

GIRLS—NEAT APPEARING, TO USHER, evenings; salary $6. Apply 1:30 p. m., 6225 Broadway, Knickerbocker Theater.

WOMEN—OUTSIDE WORK; NO CANVASSing. Apply 1-4:30, 80 E. Madison. Welsh.

MODELS—CLOAK; SIZES 16 AND 36. Chicago Novelty Cloak Co., 366 W. Adams-st.

GIRLS—PASTING LABELS; GOOD PAY, pleasant work. Fowler, 5308 Lake Pk.-av.

CLOAK AND SUIT MODEL—PERMANENT POSITION. RM. 907, 178 W. Jackson-blvd.

GIRL USHERS—NO EXPERIENCE REquired. Imperial, Madison and Western.

MARRIED COUPLES; ALSO POSITIONS open in resorts, clubs, and priv. families. NIELSEN'S, 143 N. Dearborn-st., Room 34.

## WANTED—FEMALE HELP.

### Employment Agencies.

HIGH GRADE WOMEN
BKKPRS., STENOGS., CLERKS.
Every position listed actually open.
BKKPRS.—$20-$25; 2, $20; $2, $15-$18; $16-$17; $12; $15; Ledgermen, $12-$13; $16-$18; $15-$16; Asst. Bkkprs., $10; BKKPRS.-STENOGS., 2, $18-$20; $12; $10; $15; $14; Multig. Opr., $15; Cost Clk., $15; Switchbd. Opr., $12; Sales Ledgerman, $12; 3 Cashiers, $8-$10; 6 File, $9; Temp. Switchbd. Opr., $2 day; Switchbd.-Typist, $10-$12; 3 Comptometer Oprs., $40-$45; 2 Multig. Oprs., $10-$15; 7 Office Girls, $7-$8; 6 Clks., $8-$10; Extender, $12; Adding Mach. Opr., $10; Asst. Bkkpr.-Typist, leave city, $10; 3 Girls to read German, Scandinavian, and Polish, $10-$15; E. F. Biller, $12.
20 Temporary Stenogs., $15-$18; 4 Typists, $10-$12; 5 Typists, $12-$14; 3 Und. Billers, $14; E. F. Billers, $12-$15; 6 Bkkprs.-Stenogs., $15-$20; 12 Typists, $10-$12; 5 Typists, $12-$14; 4 Stenogs., $8-$10; 14 Stenogs., $10-$12; 9 Stenogs., $12-$15; 27 Stenogs., $15; 5 Stenogs., $16-$18; Secy., hospital, $50, room-board; 3 Secys., loop, $18-$20; 3 Auto Stenogs., $18; 3 South Side Stenogs., $18; Dictaphone-Stenogs., $15-$18; Railroad Claim-Collection Corresp., $18-$25; 18 Dictaphone Oprs., $15-$18.
Costs nothing to talk it over.
CRAIG AGENCY,
614 Republic Bldg., State and Adams.
Harrison 5142.

POSITIONS OPEN AT THE "A. R. B."
STENOGRAPHERS & TYPISTS—Insurance Clk. and Steno., $80-$100; Dic. Opr. and Clerk, $80-$85; Steno. [R. R.], $80; Secy., $18-$20; Steno. & Statement Clerk, $80; Steno. and Bkkpr., $100; Stenos., $12-$15-$18; Typist and Biller, $15; Dic. Opr., $15-$18; 2 Comptometer Oprs., $60-$65; Biller [R. R.], $70-$75; Typist and Clerk, $12-$14; 5 Typists, $9-$12.
OFFICE WOMEN—Bkpr., $18; Asst. Bkpr., $12-$13; Cancellation Clerk [Ins.], $60-$65; Sb. Opr., $10-$12; Genl. Office Clerks, $35-$45.
AMERICAN RAILWAY BUREAU,
[Chicago's Greatest Employment Bureau],
1128 Lumber Exch. Bldg., 11 S. La Salle-st.
Tel. Randolph 1049.

HIGH GRADE WOMEN.
WE HAVE A NUMBER OF EXCELLENT POSITIONS OPEN
for Stenographers, Bookkeepers, Stenos. and Bkkprs., Typists, Machine Bill Clerks, Comptometer Operators, Adding Machine Operators, General Office Girls, with and without experience, File Clerks, Cashiers — in fact, every sort of office position with the better grade firms.
It will be worth your while to get in touch with us AT ONCE.
NO REGISTRATION FEE.
GLADER AGENCY,
314 Women's Temple Bldg.,
108 S. La Salle-st. Franklin 1914.

POSITIONS OPEN—BKKPRS., $15; STENOGraphers, $15-$18; stenogs., $10-$14; billers, $15-$20; dictaphone operators, $14-$18; typists, $10-$15; stenog. switchboard operator, $15; addressograph operator, young ladies good at figures, $12-$15; clks., $8-$10; office girls, $6-$8. SANGER'S, 17 N. La Salle-st.

STENOGRAPHERS, $10 TO $18; TYPISTS, $8 to $12; File Clerk, $15; Elliott-Fisher Op., $15; Billers, $10-$12; Typist and Asst. Bookkeeper, $15; Bookkeeper, $14; Office and Typist, $12; Stenographers, $8. RAILWAY EXCHANGE EMP. BUREAU, Suite 451, 80 E. Jackson-blvd.

HIGH GRADE POSITIONS FOR STENOS., BKPRS., CLKS., BILLERS AND TYPISTS.
KATHERINE M. GRIFFIN,
R. 308, 137 S. La Salle-st. Central 5121.

POSITIONS OPEN IN SMALL OFFICES IN loop. Stenos., $18; Bkkpr., $15; typ., $55; Typ. and Switchbd., $50; File Clk., $45. COMMERCIAL SERVICE BUREAU, Room 1116. 108 S. La Salle.

WE NEED AT ONCE — CREDIT CORREspondent and typ., $18-$20; also steno., $12-$18; file girls, $8-$10; gen. offc., $7-$14. ABSOLUTELY NO REGISTRATION FEE. QUICK SERVICE BUREAU, 1500 No. American Bldg. Majestic 8115.

STENO., $20; FILE CLERK, BANK, $15; 50 Stenos., $10-$12, $15; Typist, $12; Comptometer, $14; Switchbd.-Typist, $10; Office and File Clerk, $7-$8-$9. King's Agency, 29 S. La Salle-st.

INEXP. OFFICE CLKS., STENOS., $8; TYPists, $8-$15; Stenos., $50-$80; Bkpr., Steno., $20; Office Clks., $10, $14; File Clks., $10. Chgo. Clerical Ex., 64 W. Randolph., R. 504.

BOOKKEEPERS AND STENOGRAPHERS. $18-$20; stenographers, $10-$18; bookkeepers, $65-$75; office clerks, $8-$12; typist, adv. agcy. exp., $15. Merchants' Cler. Exch., 912, 133 W. Wash.

JOBS—GOOD JOBS FOR GOOD WORKERS. All kinds. Best wages. See our BIG list. In Offices, Factories, Hotels, Homes, etc. Advance Emp. Ex., 179 W. Washington-st.

CHECKERS, WAITRESSES, CASHIERS. Harp Agcy., 127 N. Dearborn, R. 439.

**Free Typewriter Employm't Bureau.**
50 STENOGRAPHERS, PERMANENT, $15 to $18; 15 temporary stenographers, $18 to $20; 10 typists, permanent and temporary, $8 to $15. Oliver Typewriter Co., 167 N. Dearborn.

STENOGRAPHERS — YOUNG LADIES, 25 years old, with good experience, for positions on South Side; $15 to $18. UNDERWOOD TYPEWRITER CO.

STENOGRAPHERS AND DICTAPHONE OPerators, $12 to $15; permanent, temporary, $18; typist, $8 to $12. ROYAL TYPEWRITER CO., 32 S. Wabash-av.

STENOGRAPHERS' FREE EMPLYT. AGCY. WOODSTOCK TYPEWRITER CO., 23 W. Washington-st. Tel. Cent. 5368.

## TRADE SCHOOLS.

500
GOOD OFFICE POSITIONS
OPEN FOR YOUNG WOMEN.
There is an overwhelming demand for comptometer operators. We could place 500 right now if we had them. Out of 116 calls upon our Comptometer School for operators in the last two weeks we have only been able to supply 11.
As male help is withdrawn for army service the demand for comptometer operators will increase.
Now is the time for girls 18 or over to learn to operate the Comptometer Adding Machine; grammar or high school graduates preferred. Easier than typewriting. Salaries range from $12 to $25 per week, according to experience.
Day and evening classes. Tuition cost small, payable in installments.
Call at
14 SOUTH LA SALLE-ST.
Phones Main 3440-3441.
FELT & TARRANT MFG. CO.

COMPTOMETER ADDING MACH. SCHOOL, DAY AND EVENING CLASSES. E. C. WARNER, 14 E. Jackson. Phone Wabash 2582.

CALL FOR FREE LESSON ON BURROUGHS Calculator. Demand for capable operators exceeds supply. BURROUGHS ADDING MACHINE CO., 140 S. Dearborn.

SCHOOL—WE TEACH SWEDISH MASSAGE, baths, gym., first aid, prac. nursing; method recom. by best phys.; pos. sec. KELLBERG INST., est. 1881, 109 N. Dearborn-st.

POSITIONS WAITING—LEARN MULTIGRAPHING & TYPEWRITing at R. 1408, 127 N. Dearborn. Cen. 3633.

SECRETARIAL, GOVT. AND HIGHER POsitions; special training. INTERNATL. COLL. SECRETARIES, 123 W. Madison.

LADIES—LEARN HAIRDRESSING, BEAUTY culture, chiropody; positions waiting. Call, write. MOLER COLLEGE, 105 S. 5th-av.

## LIGHT & HEAVY MANUFACTURING.

MACHINE WORK WANTED.
Small machine or engine parts, also small parts for motor trucks and tractors. We can help out on war orders. Screw machine capacity available now. Write MILWAUKEE SEPARATOR MFG. CO., 274 Madison-st., Milwaukee, Wis.

DESIGNING AND CONtracting special machinery, dies, tools, jigs, fixtures, detailing, and tracing. Address L K 10, Tribune.

WORK WANTED—TOOLS, DIES, EXPERIMENTAL WORK, SPECIAL MACHINERY AND LIGHT MANUFACTURING. NEW UP TO DATE FACTORY, FULLY EQUIPPED. CHICAGO ENGINEERING & MACH. WKS., 360 E. GRAND-AV.

DIES, TOOLS, JIGS, MANUFACTURING work, and engineering service; low cost, quick deliveries, accurate work. Gits Electric Co., 1123 Washington-blvd. Mon. 821.

CAN GIVE YOU PROMPT DELIVERY tools, dies, and stampings of any description. PRECISION METAL WORKERS, 1443 Carroll-av.

WELL EQUIPPED BRASS AND IRON works can take on more work; large space for assembling. Address B G 174, Tribune.

WANTED—PUNCH PRESS WORK OF ANY kind; also die work. Central Die Co., 14 N. May-st. Monroe 3138.

## LOST AND FOUND.

BAG — LOST — WHITE LINEN, 46TH-ST., bet. St. Lawrence and Evans-av.; reward. Mrs. Paul Sea, phone Drexel 7465.

BILL BOOK—LOST—SUNDAY, AUG. 5, IN Forest Park; containing money and Masonic papers. Reward for return. Phone Prospect 7473.

BULLDOG—LOST—BOSTON, SCREW TAIL, bat ears; children's pet. PLEASE return. Liberal reward. Phone Belmont 8600.

CHARM—LOST—ELKS' CHARM, GOLD, with 2 elks' teeth, on 72d-st., initials, "H. E. L., No. 9." Reward. MR. LIVINGSTON, 7140 Yates-av. Blackstone 579.

DIAMOND BROOCH—LOST—11 STONES, between 48th, Michigan, to 56th, Prairie. Liberal reward. Please return to Owner, 5612 Prairie-av., 3d apt. Wentworth 2972.

DOG—LOST—LARGE BLACK AND TAN closely clipped St. Bernard and Great Dane dog wearing muzzle and collar, engraved "Hamlet." License number 25,801. Reward. Notify MISS BENEDICT, Diversey 2436.

DOG — LOST — $10 REWARD, NO QUEStions asked; light brindle Boston terrier, female, short skrew tail; ears not cut; answers to the name "Beauty." Phone Irving 9168, 4236 Lowell-av.

LOST—ONE SILK SHIRT, UNION SUIT, 3 Handkerchiefs, on Belmont or Lincoln-av. car, Saturday a. m.; reward. MASTER, 672 N. Clark-st.

MESH BAG—LOST—GOLD; INITIALS D. E. Liberal reward. Address E F 352, Tribune.

PAIR OF EYEGLASSES — LOST — AT RAvinia Park entrance; near R. R. tracks. Oakland 3764.

PURSE—LOST—GOLD, JEWEL MOUNTED, mesh, in Marshall Field's, Monday a. m. Finder can communicate with owner by calling Mrs. H. A. Dick, Hyde Park 2450.

RUSSIAN BLOUSE—LOST—FRIDAY NOON, Aug. 3, in hall or in front of McKinley Music Bldg., 1507 E. 55th-st., lady's white French lawn Russian blouse, heavily hand embroidered and wide Val. lace trimming. Phone Hyde Park 6993. Reward.

SATCHEL OF BABY'S CLOTHES—LOST—ON 12th-st. car. Phone Garfield 9029. Reward.

SCARF—LOST—LONG TAN FUR SCARF, AT Kenwood theater; rew. Ph. Midway 7378.

SUITCASE, RAINCOAT, AND LADIES' HAT —Lost—Between Chicago and Addison. Reply to WM. WICHHORST, 781 N. 2d-st., Rockford, Ill. Reward.

## CLUB AND ASSN. MEMBERSHIPS.

FOR SALE—CHICAGO TENNIS CLUB MEMbership. Address E J 124, Tribune.

## PERSONAL.

PERSONAL—YOUNG LADY WISHES TO join auto party of ladies going east. Address D Y 409, Tribune.

PERSONAL — E. I. F.: EVERYTHING FORgiven; anxious to hear from you. Write at once. H. F. Address E 349, Tribune.

PERSONAL—WILL SHARE EXPENSE small sailing boat, Grant park or north. Address E 589, Tribune.

PERSONAL — WILL NOT BE RESPONSIble for any bills contracted by any one but myself after date. JOSEPH HENDERSON.

PERSONAL—LIZZIE: WRITE OR PHONE me; Jack very sick. A. SPIEGEL.

## BUSINESS PERSONALS.

PERSONAL—LEARN BEAUTY CULTURE—Manicuring, $10; hairdressing and marcelling, $20; pupils work. Shampooing, 25c; hairdressing, 25c; manicuring, 25c; electrolysis, $1. Columbia College of Beauty Culture, 130 N. State-st., 5th floor. Ladies exclusively.

PERSONAL—WE BUY OLD FALSE TEETH, bridgework, in any condition; gold crowns. Bring or mail them. THE VICTORIA, Rm. 200, 143 N. Wabash-av., Chicago, Ill.

PERSONAL—HAIR REMOVED BY MULTIple electrolysis; guaranteed permanent. Ella Louise Keller, 36 S. State-st., Rm. 1200.

PERSONAL — FOOT SPECIALIST, SCIENtific chiropody. ELSIE S. DYE, Suite 910, 132 Madison, cor. La Salle. Frank. 5084.

PERSONAL—SUPERFLUOUS HAIR PERmanently removed by multiple electrolysis. MME. STIVER, 1009 Marshall Field Annex.

PERSONAL—ELECTROLYSIS, $1.00 PER sitting. MRS. A. D. BAKER, 39 S. State-st., Room 112. Phone Central 1746.

## TYPEWRITERS AND SUPPLIES.

INVESTIGATE OUR SPECIAL BARGAINS IN TWO COLOR AND BACK SPACER UNDERWOOD TYPEWRITERS NOW ON SALE.
Any make rented; three months for $5 and up; delivery same day; all rented machines in first class condition, with new ribbons, rubber covers, etc.
Rental applied on purchase price. Machines delivered within city limits free of charge.
WHOLESALE TYPEWRITER CO., 138 S. Wabash, Rand. 7754; 112 S. Dearborn, Rand. 7755; 21 S. Clark, Rand. 7756.

A FEW REBUILT CORONAS.
The famous Folding Typewriter, weighing only 6 lbs., carrying our service guarantee for one year. We rent Coronas, rental to apply on new machine. CORONA TYPEWRITER SALES CO., 12 S. La Salle-st. Ph. Franklin 4992.

TYPEWRITERS RENTED—
4 months, $5; nonvisibles.
3 months, $7; visible.
AMERICAN WRITING MACHINE CO.,
329 S. Dearborn-st. Harrison 1360.

UNDERWOOD TYPEWRITERS, LIKE NEW, $30 up; other makes $10 up. P. L. COMEGYS & CO., 115 S. Dearborn-st. Phone Rand. 1749.

10 STANDARD TYPEWRITERS AT $8 TO $15. Rentals of all makes machines $1 a mo. up. Beran Typewriter Co., 58 W. Washington-st. Central 6492.

TYPEWRITERS—ALL MAKES, FOR RENT or Sale at Special Cut Prices. Terms to suit. Write, call, or Phone Central 4651. Young Typewriter Co., Dept. 205, 62 W. Madison-st.

BARGAIN TYPEWRITERS—ALL MAKES; excellent condition; taken on trade deal. Phone Franklin 1631. Trulli-Wright Co., 112 N. La Salle-st., Chicago, Ill.

GOOD REBUILT TYPEWRITERS, $10 TO $15; all makes rented, $1.50 per mo. up. Underwoods, Rems., Smiths. Wabash 4913. Standard Typewriter Co., 538 S. Clark, R. 837.

TYPEWRITER HEADQUARTERS, INC.—All makes for sale or rent. Lowest prices. 411 S. Dearborn, Old Colony Bldg. Har. 2341.

DAVIES TYPEWRITER EXCHANGE, 119 N. Clark-st. Rental rate lowest. All makes for sale. Each machine bargain. Central 2653.

UNDERWOODS, OLIVERS, REMINGTONS, $15 to $45; terms to suit; or rented. Typewriter Co., 193 N. Dearborn. Central 6934.

27 UND., REM., SMITH, CORONA, BLICK, etc., $7 up. 515 N. Clark. Sup. 4506.

## JEWELRY, WATCHES, ETC.

WHEN IN NEED OF CASH
Don't go and waste your time with loan agents or brokers. If you must sell your diamonds, old gold, or platinum, come to my ground floor, square deal jewelry store, where you will absolutely get every nickel your merchandise is worth. Whether you have a $5 or a $1,000 diamond to sell, I have the cash to buy it. No red tape or embarrassment. All transactions confidential. Call and see me.
PAUL, SQUARE DEAL JEWELER,
6 E. RANDOLPH, GROUND FLOOR STORE.

I HAVE PRIVATE DIAMOND CUSTOMERS and I will absolutely pay highest prices for your diamonds, pawn tickets, old gold, platinum, or gold teeth. Cash immediately. Quick action. W. H. KLEIN, Private Room 736 Stewart Bldg., 108 N. State-st.

DIAMONDS AND PAWN TICKETS WANTED. POSITIVELY GUARantee highest prices for diamonds, pearls, jewelry, and pawn tickets than any other dealer; quick action. James Harrison, R. 707, 7 W. Madison-st.

OLD GOLD, SILVER, PLATINUM, BROKEN JEWELRY GOLD TEETH BOUGHT FOR MANUFACTURING PURPOSES; HIGHEST prices for pawn tickets, diamonds, old watches. AM. WATCH AND JEWELRY CO., 600 NO. AMER. BLDG., 36 S. STATE-ST.

DON'T DO IT TILL YOU SEE ROBINSON, who will pay you 100% in full for your diamonds and pawn tickets. T. M. ROBINSON, 6th floor, 7 W. Madison-st. Estab. 1902.

BUSINESS MAN WILL PAY MORE FOR YOUR DIAMONDS AND PAWN TICKETS than any JEWELER or BROKER. Private. J. KORSHAK, R. 1316 Masonic Temple Bldg.

HIGHEST PRICES PAID FOR DIAMONDS, OLD GOLD, SILVER & PAWN TICKETS. EVANS & CO., Room 1116, 29 E. Madison-st.

DIAMONDS AND WATCHES, 50C WEEK. Look for the key—it's your guarantee. OLSON & EBANN, 4th floor, 209 S. State-st.

PAWN TICKETS BOUGHT. ALSO OLD gold, silver, platinum, diamonds; best prices; business confidential. 2 S. Clark-st.

## DRESSMAK'G-MILLINERY SCHOOLS.

MILLINERS ARE IN DEMAND—Mme. Hunt Millinery School, 1201 Masonic Temple. Enroll now for fall positions. Phone Central 5490 or write for folder.

GORTON'S SCHOOL, HIGH CLASS DEsigning, dressmaking, patterns. 118 N. State-st.

LEARN DRESSMAKING, CUTTING, FITTING, designing; easy payments; pos.; patterns; estab. 1876. McDowell School, 209 S. State.

VALENTINE'S COLLEGE, DRESSMAKING. Designing P't'ns. Day-eve. Pos. [illegible] 2336 Madison. 1850 Wells. SARA PATEK, Prin.

## PRINTING, ENGRAVING, BINDING.

GOOD PRINTING AT POPULAR PRICES—1,000 letterheads, envelopes, cards, $2.50 to $3; catalogues, booklets, and circulars reasonable; samples free. Fantus, 525 S. Dearborn-st.

GOOD PRINTING, LOW PRICES—1,000 LETterheads, envelopes, or cards, $2.25. VICTOR BROS., 25 N. Franklin-st. Tel. Main 4271.

## PLUMBING, LIGHT FIXTURES, ETC.

BARGAINS IN BATHTUBS, CLOSETS, Lavatories, Sinks, and Heating Plants. SHANE & COMPANY, 3300-3400 Wentworth-av. Drover 400.

ONLY HOUSE SELLING GUAR. PLUMBING, heating supplies direct. Send for catalogue. T. B. Karol, Kedzie, cor. Polk. Kedzie 9440.

## PATENTS—PATENT ATTORNEYS.

FOR SALE—PATENT ON NEW OFFICE APpliance; big demand; orders waiting to be filled. Address E 362, Tribune.

PATENTS, TRADEMARKS, COPYRIGHTS; book free. TILLMAN, 25 N. Dearborn-st.

## HORSES, HARNESS, CARRIAGES.

FOR SALE—CHEAP—I AM LEAVING CITY and will sell out at a reasonable price 2 horses, double harness, van and box wagon, rope and burlap. Call at once. 5045 Aberdeen-st. Phone Yards 7259.

## TO RENT—ROOMS—SOUTH.

CALUMET, 4746—TO RENT—VERY DESIRable frt. and outside rms.; priv. lav., elec. lights, steam heat; $3 up. Oakland 4297.

CALUMET, 4746—TO RENT—VERY DESIRable frt. and outside rms.; priv. lav., elec. lights, steam heat; $3 up. Oakland 4297.

CALUMET-AV., 4517, 3D—TO RENT—Pleasant room, Jewish; $3. Drexel 7988.

CALUMET, 4512, 3D — TO RENT—LGE. light rms.; every conv.; priv. fam.; privs.

CORNELL-AV., 5540—TO RENT—SINGLE rooms; board opt.; nr. park, bathing, and tennis, I. C. ex.

DORCHESTER, 5218, 2D—TO RENT—NEWly furn., gents or ladies emp.; I. C. ex. Mid. 3573.

DREXEL-BLVD., 4249. TO RENT—
IDEAL SUMMER LOCATION
New bldg. Exceptionally well furnished single rooms for men; running water, baths with showers, near beach; Ken. L., I. C., surf., 15 min. to loop; $3.50 up. Drexel 780.

ELLIS-AV., 3535—TO RENT—VERY CHOICE rooms, single or en suite, overlooking Lake Michigan; Chicago's best trans.; I. C. and Cottage Grove lines one block; 10 minutes' ride to business and amusement centers; rates $3.50, $4, $4.50, $5, $5.50 per week; dining room service by meal or week if desired. J. O'DONNELL, Prop. Ph. Douglas 7100.

ELLIS-AV.—TO RENT—2 LARGE CONNECT. rooms with running water to business woman or nurses, with priv. using kitchen. Address D T 177, Tribune.

ELLIS-AV., 4051, APT. C—TO RENT—LGE. furnished front or back room, private family; ½ block to Kenwood L. Oak. 5084.

ELLIS, 6420, 2D—TO RENT—2 ROOMS IN new apt.; convenient "L," surface, and park. Midway 3426.

ELLIS-AV., 4051, APT. C—TO RENT—LGE. furnished front or back room, private family; ½ blk. to Kenwood L. Oakland 5084.

ELLIS-AV., 4163, 3D—TO RENT — COOL front rooms; home comforts; Ken. L and surf.

ELLIS, 6316, 1ST—TO RENT—PLEAS. OUTside rm.; mod.; ex. trans.; nr. park; reas.

ENGLEWOOD-AV., 512 — TO RENT—SPAcious modern light newly furn. rms., $3 up.

FORTY-FIFTH, E., 417, 3D, COR. GR.-BD. —To Rent—New outside rm., $2. Ken. 5456.

FORTY-SIXTH-ST., E., 1212—TO RENT—Lge. living rm.; also single and double rms.; all outside; mod. Call 2d apt.

FORTY-SEVENTH-PL., E., 1335, NR. DORchester-av.—To Rent—Newly furn.; near beach and lake, I. C., surface; exclusive.

FORTY-SEVENTH, E., 1322—TO RENT—IN Kenwood, Valkyrie Apt., high grade rooms; suites, 1-3, with, without bath; ref. Ken. 300.

FORTY-SEVENTH-ST., E., 1127—TO RENT —Clean, comfortable rms.; I. C. and surface.

GRAND-BLVD., 4022—TO RENT—LARGE, light, modern room, overlooking blvd.; sun porch; also small apt. for light housekeeping on first floor.

GRAND-BLVD., 4953—TO RENT—BEAUTIful, clean rooms; marble baths; telephone; prices very reasonable; excellent table.

GRAND-BLVD., 3810—TO RENT—LARGE, airy furnished rooms; shower bath; Kenwood elevated, surface line. TEXTRUDE.

GREENWOOD, 4404—TO RENT—FRONT rms., suite or single, priv. bath, twin beds, lav.; 1-2-3 rm. hskpg. suites; high class bldg.; nr. lake, I. C. Kenwood L.

HARPER — 6045 — TO RENT—FRT. SUITE or sing.; lav.; 15 m. loop; ex. trans.; park.

HARVARD-AV., 6500—TO RENT—MODERN, light rooms, newly furnished; double comfortable beds; priv. bath; home comforts; conv. to Englewood and Normal Pk. "L" exp., R. I., and surf. cars; board opt; table boarders invited; free phone. Englewood 5580.

HYDE PARK-BLVD.—TO RENT—TO BUSIness man, large room in fine loc.; three windows; near beaches, Jackson Pk., and I. C. exp. Midway 1089.

INDIANA, 5532-34—TO RENT—BEAUTIfully furnished front rm.; priv. porch; also single rm. Normal 1084.

INDIANA-AV., 4557, 3D — LADY WILL share attractive 5 rm., mod. apt. with lady. Drexel 9405.

INDIANA, 3216, APT. 4—TO RENT—AIRY south room, mod.; elec.; $2.50 wk.

KENWOOD, 6326, 3D—TO RENT—FRONT room, suitable 2; ex. trans.

KENWOOD-AV., 5727—TO RENT—LARGE, cool rm. for 1 or 2; pri. lav.; nr. I. C., surf.

KENWOOD, 6038—TO RENT—ROOM FOR 2 with twin beds; I. C. and L.

KIMBARK-AV., 6318, 1ST—TO RENT—Eleg. outside rm., con. bath; 2 blks. to L and I. C.

KIMBARK-AV., 6450, 3D—TO RENT—COOL light room; I. C., L.

LAKE PARK-AV., 4346. MISS MOSHER'S. TO RENT—Cool, beautiful rooms, $3-$6; bath, piano, r. water; I. C., L exp.
"A refined, clean, comfortable place to live."

LAKE PK., 4757—TO RENT—LARGE, AIRY rooms, with or without priv. bath; near beach, I. C., and surf. Bd. opt.

LAKE PK., 4808—TO RENT—COOL ROOMS; front, lav.; 1 small; I. C. exp. E. Johnson.

MICHIGAN-AV., 4201, 1ST—TO RENT — Furnished suite, parlor, sun parlor; L exp., surface. SALTER.

MICHIGAN-AV., 4533—TO RENT—PRETTY, cool front room to gent. des. home; board optional. WOOD.

MICHIGAN, 2922—TO RENT—ROOM WITH priv. bath; also single rm.; 10 min. loop.

MICHIGAN, 4139, 1ST APT.—TO RENT — Clean, cool rm. in private family; reas.

MICHIGAN, 5039, 3D — TO RENT—SGLE. frt. rm.; porch; near L and park; $3.

MICHIGAN, 3620, 3D—TO RENT — SINGLE fr. rm.; cool; closet; bath; priv. Doug. 3573.

NORMAL-BLVD., 6337—TO RENT—LGE. FRT. suite or single, adj. bath, sleep. porch, twin beds, nr. "L." Reas. Went. 4369.

PRAIRIE-AV., 1623—TO RENT—1 PARLOR suite; also single rms.; ex. loc. Cal. 613.

PRAIRIE-AV., 5021—FURNISHED ROOM for rent to ladies employed.

PRAIRIE, 4848, 3D—TO RENT—NEAT FRT. rm., 1 or 2; also suite; L express.

S. PARK, 5520, 1ST—TO RENT—2 SINGLE rooms, $2.50 and $3; priv. fam.; nr. L and park.

SOUTH PARK, 5800, 1ST — TO RENT — Pleasant single rm., fac. park; gentleman.

SOUTH PARK, 6048, 2D—TO RENT—NR. park; furn. outside room; private family.

STONY ISLAND, 6534, 3D, OPPOSITE JACKson Park Golf Links—To Rent—Front bedroom; conn. bath; pri. fam.

UNIVERSITY-AV., 6131—TO RENT—WELL furn. sle. rm.; nr. pk.; lake; 1 b. to L, I.C.

WOODLAWN, 6537, 1ST—TO RENT—LGE. light, airy mod. rm.; priv. fam.; 5 min. L ex., I. C., Jack. Pk.; best loc. Hyde Pk. 9529.

WOODLAWN-AV., 6123, 2D — TO RENT — Living rm., sun parlor, bedroom; I.C. and L.

WOODLAWN, 6329—TO RENT—NEW FUR. dec.; few left; I. C., L, pk., golf. H.P. 8116.

4944 MICHIGAN-AV., 1ST—TO RENT—Newly furn. room, priv. Gentile family; shower; nr. L and surf.; gentleman only. Drexel 8487.

TO RENT—BEAUTIFULLY FURN. HOMElike, modern, cool, single or en suite; running water. Kenwood 7928.

TO RENT—BUS. LADY WANTS LADY without home use apt. price 1 r. Cent. 1613.

## TO RENT—ROOMS—NORTH.

ADDISON, 1516, 3D—TO RENT—LGE. RM., new bldg., adj. shower. Rav. ex. L. V. 3116.

AINSLIE, 1021, 2D—TO RENT—LIGHT RM., near lake. Sunnyside 3471.

ARGYLE, 940, 2D—TO RENT—2 CONN. frt. rms., well kept; gents pref.; nr. Sher.

ASTOR, 1216—TO RENT—BEST LOCALITY in city comfortable rms.; rates reasonable.

BELDEN, 533—TO RENT—SGLE. AND DBL. rms., run. wat., $2.50 and $3; nr. pk.

BELLEVUE-PL., 23, APT. 4 EAST—TO Rent—Rooms, near lake; single or en suite; 4 to 7 weeks; piano.

BELMONT-AV., 922—TO RENT—JULIAN BACHELOR APARTMENTS. $3.50 up. ½ blk. L Exp. L. V. 7848.

BELMONT, 625, NR. BDWY.—TO RENT—Frt. rm., with alcove; sing. or doub. rms.; always hot w., r. w. in rms.; nr. beach.

BROADWAY, 2888 — TO RENT—ATTRACtive front room, r. w., new bldg., every conv.; ½ blk. Diversey and Clark.

BROADWAY, 5024½—TO RENT—MOD. RM., $4; young man; ½ blk. Argyle sta. Rav. 4365.

BUENA, 1031, 2D—TO RENT—PLEASANT front and side rms.; nr. "L," beach.

CHICAGO-AV., E., 100, COR. RUSH, 2D FLR. —To Rent—Att. rms.; mod.; walk. dis.

CLARK-ST., N., 2653— TO RENT—COVENT GARDEN HOTEL.
All outside rooms, single or en suite, 18 min. loop; everything new; run. wat.; $3 wk. and up; near Lincoln pk. Diversey 4173.

DAKIN, 848—TO RENT—LARGE AND SINgle rms., nr. Sher. exp. sta. and beaches.

DEARBORN-PKWY., 1519 — TO RENT — Modern, cool, large; close to pk. and lake; choice for ladies or mar. couples; twin beds.

DEARBORN, 1425, 1ST—TO RENT—NEWLY and finely furnished rooms for 1 or 2. Frt. and side. Nr. lake. 15 min. loop. Ref.

DEARBORN, N., 839, ARLINGTON HOTEL—To Rent—Elec., run. wat.; bd. op. Sup. 6713.

DEARBORN, 1427, 3D—TO RENT—SINGLE light outside rms.; elec., bath; $3. Hinde.

DEARBORN, N., 1113, 1ST—TO RENT—Well furn. single rm.; mod.; elec. lghts.

DEARBORN-ST., N., 549—TO RENT—CLOSE in, nice large rooms. See them today.

DEARBORN, 1360 — TO RENT — SINGLE front room, nr. lake and Linc. p.; elec.

DIVERSEY-PKWY., 601—TO RENT—Bentmere, 2701-3 N. Clark. The Leon, 4525 Broadway. Swellest bachelor rooms in city. Enough said. Call. $3.50 and up. Phone Diversey 2810.

EASTWOOD, 822, 1ST—TO RENT—NICELY furn. rm., suit. 1 or 2; nr. beach.

EASTWOOD-AV., 2540—TO RENT—FURnished room; near Ravenswood L.

EASTWOOD, 814, 2D—TO RENT—FRONT rm., porch, at lake; Wilson sta. Sun. 9135.

EDGECOMB-PL., 974, 3D APT.—TO RENT—Exceptionally fine room for gentleman.

FULLERTON-PKWY., 444 — TO RENT—Newly furnished front rooms; one block Lin. Park; fine surroundings; summer prices. CUNNING, Lincoln 4716.

GOETHE-ST., W., 18, NR. STATE—TO RENT—Choice rms., adj. baths; piano; laund.

GRACE, 721, 3D—TO RENT—NICELY FUR. room, mod. apt., nr. "L," 1 blk. lake.

HAZEL, 4325, 3D—TO RENT—2 LARGE, airy rms., parlor and bedrm.; Wil. ex., bch.

HAZEL-AV., 4554—TO RENT—FURN. ROOM, near Wilson L and beach; 3d apt.

HAZEL, 4616, 1ST—TO RENT—2 CON. RMS., bath; pri.; Wil. L; couple. Sun. 3414.

HAZEL, 4616, 3D—TO RENT—FRT. SUITE; also sing.; blk. beach, Wil. L. Sun. 5816.

HERMITAGE-AV., N., 4657, 1ST—TO RENT —First class room; gentleman.

HURON-ST., E., 228—TO RENT—LARGE cool double room; near lake; all conv.; 1 large hskpg. suite.

IRVING PK., 949, COR. SHERIDAN-RD.—To Rent—Beaut. furn rms., sing. or dble. hskpg. suites; Hotel Norberta; with or without hskpg. priv. Ph. Lake View 3124.

KENMORE-AV., 4304, 3D—TO RENT—Large, desirable, mod. rm.; suit. 1 or 2; bkfst. optional; conv. to lake and Wil. exp. Phone Well. 4120.

KENMORE, 4636—TO RENT—2 CONN. rms., light, airy; porch; Wil. L. Edge. 3490.

KENMORE-AV., 4840, 3D—TO RENT—DEsirable frt. rm. for 1 or 2 gentlemen.

KENMORE, 4343, 3D—TO RENT—LARGE well furn. rm., mod., priv. fam., L exp.

LA SALLE, N., 1551, BLOCK TO PARK—To Rent—Large front room, run. water, $3.

LA SALLE, 1702, 3D—TO RENT—BEAUT. cool frt. suite; sgle. rm.; opp. L. pk.; reas.

LA SALLE, 1317—TO RENT—IDEAL FRT. rm.; priv. family; nr. pk., bch. Sup. 6743.

LARRABEE, 2216—TO RENT—MOD. FURN. rms., run. water, elec., baths, $2 up.

LAWRENCE AND SHERIDAN—TO RENT—Large frt. rm. opening on priv. porch; twin beds; finely furnished; cool, airy. Edge. 6862.

LAWRENCE-AV., 918, 2D, NR. SHERIDAN-rd.—To Rent—Rm.; Wil. ex.; gentleman. Rav. 4043.

LELAND, 820, 2D—TO RENT—MOD. SINgle and double rms.; near beach.

LELAND, 902, 3D—TO RENT—DESIRABLE outside room; men; beach, Wilson exp.

LELAND, 814, 3D—TO RENT—FRONT RM.; piano; beach; exp. and bus trans.

LELAND, 1107—TO RENT—FRT. ROOM, suit. 1 or 2 gentl.; nr. beach. LEHMAN.

MAGNOLIA, 4516—TO RENT—BEAUT. furn., decorated 3 rm. suites, priv. bath and sun porch; sgle. and dble. rms., with or without board; best values in city. Sunny. 1831.

MAGNOLIA, 4701, 3D—TO RENT—NICELY furn. front room; $3.50; Wilson express.

MARGATE-TER., 944, 3D, COR. SHER.—To Rent—To bus. people, desirable large rms., conn. shower; nr. lake, Arg. exp. Edge. 8770.

MONTROSE, 853—TO RENT—NEW MONTROSE Rms., $5; e. BACHELOR APTS. of Sheridan; Wil. L. L. V. 5700.

MORSE-AV., 1244—TO RENT—FURN. RMS.; blk. beach and L. Rogers Park 5508.

PAULINA, N., 4871—TO RENT — FURnished room.

RACINE, N., 4443, 2D—TO RENT—IN PRIV. home, furn. living rm. and bedrm.; k. p. if desired; 2½ blks. Wilson exp.

RACINE, N., 4513, 3D—TO RENT—AIRY, light rms.; $2.50; Wilson ex.; beach.

RUSH, 818 — TO RENT—DOUBLE FRONT and single rms., mod.; walk. dist.; reas.

RUSH-ST., 751 — TO RENT — SINGLE OR double rm.; walking distance.

SHERIDAN-RD., 4641—TO RENT—BEAUTIFULLY FURNISHED ROOMS, SINGLE OR EN SUITE; BATH, SHOWERS, TELEPHONE IN EVERY ROOM; 2 BLKS. FROM LAKE, 2 BLKS. WIL. L STA.; $5 TO $12 WEEKLY. PHONE SUNNY. 2670.

SHERIDAN-RD., E. OF BROADWAY—To Rent—Lge. comfort. furn. light rm., conn. lav., priv. bath; for gentleman willing to pay for refined home; exclusive surroundings; pri. fam.; nr. lake, trans. Phone Wellington 3636.

SHERIDAN-RD., 4049, THE MINERVA—To Rent—Large outside furn. rms. and suites; run. water, priv. and conn., baths and porch; everything new; box springs, reading lamps, etc.; Sher. ex., Bdwy. surf. Well 8075.

SHERIDAN-RD., 4738—SHERIDAN MANOR House—To Rent—Elegant rooms; private phone, bath; block to beach, Wilson-av.; $7 up. Phone Sunnyside 8408.

SHERIDAN, 4430—TO RENT—FOR FIRST class people, modern home without the home cares, $2.50 up. Edge. 6470.

SHERIDAN, 4014—TO RENT—RMS., single or suite, R. W. ½, Sher. ex. Eg. Lockwood B.

SHERIDAN, 4161, 1ST, COR. BUENA—To Rent—Outs. cool rm.; nr. L; pr. $3.50; nr. lake. Graceland 4488.

SHERIDAN, 4062, 3D — TO RENT—WELL furn. lg. rms., lavatory, closets; convenient to bath; also sing. frt. rm., $3. Well. 1155.

SHERIDAN, 4930—TO RENT—BLK. BEACH; 18 min. city; rms., sgl. or en suite; priv. bath; lav.; sleeping porch; lawns; $4 up.

SHERIDAN-RD., 4659, 1ST—TO RENT—Nicely furn. rms., reas.; Wilson exp. and beach.

SHERIDAN, 4815—TO RENT—NR. BEACH, Wil. L; attrac. single rm.; cool and airy.

SHERIDAN-RD.—TO RENT—LARGE OUTside rm.; priv. family; nr. beach. Edg. 2453.

SHERIDAN-RD., 4521, 3D—TO RENT—DEsirable rms.; gentlemen. Edgewater 5855.

STRATFORD-PL.—TO RENT—FRONT RM., eleg. furn., large closet, adj. bath; mod.; priv. fam.; gent. pref.; blk. lake. Grace. 1550.

ST. JAMES, 432—TO RENT — LARGE front room, mod. Golden. Lincoln 905.

SUNNYSIDE, 1003, 1ST—TO RENT—FRONT room, lady employed; Wil. sta. Edg. 1898.

SUPERIOR-ST., E., 172—TO RENT—2 HSKP. rooms with gas range; walk. dist.

WELLINGTON-AV., 739, 2D — TO RENT—Lge. airy rms., hskpg. priv.; mod.; nr. lake, pk. L. V. 7980. Call Sun. or after 6:30.

WILSON, 823—TO RENT—PLEAS. FRT. rm. for 2, nr. lake, Wil. exp. Sunny. 9864.

WILSON, 904, 2D—TO RENT—SUITE; TWO lge. rms.; also sgl.; lav., nr. beach, L ex.

WINONA-AV., 1215, 2D—TO RENT — Excep. large front room, private porch, near lake. Argyle L exp. Ph. Edge. 1605.

WINTHROP-AV., 4645—TO RENT—NICELY fur. light, airy rm., nr. Wil. L. Sunny. 1701.

WINTHROP-AV., 4939, 2D—TO RENT—LG. airy rm., nr. Argyle L. beach.

WINTHROP, 4701—TO RENT—LGE. FRONT rm. for 1 or 2; Wilson exp. FLANNERY.

WINTHROP, 5826—TO RENT—MOD. CHEERful rms.; 2 blks. beach; nr. Thorndale sta. Edge. 8272.

WINTHROP, 4827, 2D—TO RENT—LARGE light, airy room; reasonable.

WRIGHTWOOD, 858, 2D — TO RENT—Pleasant outside room, mod. apt., home privileges, 1 blk. "L." Phone Lincoln 4429.

TO RENT—4718-20 KENMORE-AV.—BEAUtiful furnished front rooms, all outside, nr. beach and Wilson L station; also 1 hskpg. suite. Phone Edgewater 7084.

TO RENT—BEST SECTION SHERIDAN PK.; attractive, cool living and bed room; private entrance to rooms and bath; detached house; unusually desirable. Sunny. 7256.

TO RENT—LIGHT, ATTRACT. RM., SMALL fam., for lady emp.; Bryn Mawr sta. Phone Sunny. 3554.

TO RENT—PLEAS. FRT. SUITE, PRI. B. 1 blk. lake, Edge. Bch. Hotel. Edge. 4810.

TO RENT—LARGE FRONT ROOM, SUIT. 2 ladies; home priv. Tel. Lake View 9513.

TO RENT—LARGE FRT. RM., ADJ. BATH; people emp.; bd. opt.; sum. rts. Grace. 3773.

TO RENT—IN PRIV. FAM., ROOM, BREAK. for 2 ladies; reas. Graceland 1239.

TO RENT—LARGE LIGHT FURN. ROOM; all mod. conv. Lake View 8718.

TO RENT — LIGHT, AIRY FRONT RM., pri., 2 blks. beach and L exp. Sun. 3563.

## TO RENT—ROOMS—WEST.

FLOURNOY, 3834—TO RENT—ELEGANTLY furn. large south front rm., large closet, exc. trans.; priv. residence. Kedzie 7562.

LOREL-AV., AUSTIN—TO RENT—MODERN room, priv., $2.50. Columbus 3018.

PARK-AV., 3812—TO RENT—OUTSIDE RM.; ex. trans.; reas. Call 6-8 Garfield 10395.

WASHINGTON-BLVD., 2318, NR. WESTERN —To Rent—Mod. elec. ltd. rms., $1.75 up.

TO RENT—ELEGANT RM., PRIV. APT.; nr. Garfield Pk.; reas. Address D 233, Tribune.

TO RENT—NEAR GAR. PK. AND GOLF, room with shower; board opt.; Y. M. C. A.; Kedzie south of Gar. "L." Garfield 3800.

TO RENT—LARGE MODERN ROOM, TWO windows, near Garfield Park L station. Phone Garfield 2576.

TO RENT—ROOM IN CONGENIAL PRIVATE home; breakfast opt. Garfield 1806.

## TO RENT—HOUSEKEEPING ROOMS.

### South Side.

BRYANT-AV., 540, NEAR 35TH AND COTtage Grove—To Rent—Furn 1, 2, 3 rms. for hsekping; everything complete; gas range, refrigerator, linen, dishes, etc.; $3-$6.

CALUMET, 3916—TO RENT—HSKPG. RMS.; r. w., adults only. Other rms., $3 to $5.

CALUMET, 4830—TO RENT—CONN. RMS.; private kitchen; run. water; 47th L. Road.

CALUMET, 4729, 3D—TO RENT—3 NICELY furn. hskpg. rms.; good trans.

COTTAGE GROVE-AV., 4156, FLAT D—To Rent—2 frt. rs., good trans.; h. and c. wtr.

DREXEL-AV., 6306—TO RENT—LIGHT hskpg. rms.; r. wat.; good trans. Mid. 7297.

ELLIS-AV., 4217—TO RENT—FRONT ROOM for hskpg.; others en suite; $4 up; ex. trans.

FORTY-SIXTH-ST., E., 1212—TO RENT—3, 4, or 5 rms., conv. for hskpg.; icebox, range, priv. porch; outside rms., modern. Call 2d apt.

FORTIETH, E., 411 — TO RENT — COOL 3 conn. rm. frt. apt.; 7 windows, priv. kitch.; linen, silver; $6 up; Grand-blvd. L sta.

FORTY-SECOND-PL., E., 930—TO RENT—Mod. suite; also sing.; s. h., lrdy.; $3.50 up.

GRAND-BLVD., 3758—TO RENT—NEWLY dec. 1-2-3 rm. light hskpg. suites; reas.

GRAND-BLVD., 3750-52—TO RENT — MOD. 1-2-3 rm. hskpg. apts., fac. blvd., $6.50-$9.

GREENWOOD, 4313, 3D—TO RENT—SIMPLY complete for hsk.; mod.; Ken. L, I. C. [illegible]

GREENWOOD, 5509—TO RENT—LIV. RM., real kitchen, $5; liv. rm., kitchenette, $4.

INDIANA-AV., 2001—TO RENT—LARGE, attrac. hskpg. suite, stric. mod., new bldg., reg. kitch.; $8; other rms. $3.50; ex. trans.

INDIANA, 3400—TO RENT—MOD. HSKPG. rms.; sinks, ranges, porches; ex. trans.

INDIANA, 4207—TO RENT—3 RM. APT., $9 wk.; special terms by month; fine trans.

INDIANA, 5242, 2D—TO RENT—2 OR 3 rms. com. for hskpg.; pri. kit.; [illegible]

LAKE PARK-AV., 4346—TO RENT—UNUsually desirable, clean, refined, comfortable suites; 2 rms.; front, 3 rms., private bath, porch, yard; I. C., L exp. Miss Mosher.

LAKE PK.-AV., 3831—TO RENT—2 AND 3 eleg. comp. furn. clean frt. rms., blk. I. C. exp., surf.; ideal home. Oakland 1666.

LAKE PARK, 3613—TO RENT—RM. WITH kitchenette, run. w., $4.50. Doug. 2373.

LAKE PK.-AV., 4217—TO RENT—3 R. [illegible] hskpg rm., bath and priv. porch; 3d [illegible]

MICHIGAN-AV., 4104 — TO RENT—[illegible] and bath; beaut. furn.; disappear. [illegible] California style; tiled shower bath; [illegible] $10 to $12 wk.

MICHIGAN, 4601—TO RENT—1-2 RM. suites, kitch., mod., lg. clos., priv. [illegible] BRYAN.

MICH., 2735—TO RENT—1-2 RM. [illegible] comp., ready to live; $3-$5. Cal. [illegible]

MICHIGAN, 5529—TO RENT—2-3 [illegible] priv. porch; r. w.; nr. 55th "L"; [illegible]

MICHIGAN-AV., 4545—TO RENT—[illegible] decorated cool 2 rm. apt., priv. bath, [illegible]

MICHIGAN, 4415—TO RENT—[illegible] $6 to $10.50 per wk. Special terms [illegible]

## TO RENT—HOUSEKEEPING ROOMS.

### South Side.

MICHIGAN-AV., 2446—TO RENT—ONE RM. with convenience of 4; Murphy bed, kitchenette; beautiful bldg.; close in; $5 to $10 weekly. Phone Cal. 5428.

OAKWOOD-BLVD., 457—TO RENT—BEST equipped hskpg. suites, fac. blvd.; r. w.; gas range, etc.; reas.; ph.; ½ blk. L, surf.

PRAIRIE-AV., 2035 — TO RENT—LARGE airy rooms, with or without kitchenette, reasonable.

PRAIRIE, 4724, 1ST—TO RENT—LG., elec., parlor with piano; priv. kitch. opt.; porch.

PRAIRIE, 5252, 3D—TO RENT—2 ROOM front suite; icebox; nr. L, park.

PRAIRIE, 6210, 2D—TO RENT—COZY RM., 2 girls, marr. couple empld.; reas.

UNIVERSITY-AV., 6460, 2D—TO RENT—3 lge., lt., clean fur. rms., bath; pk. and L.

TO RENT—533 E. 34TH, NR. COTTAGE Grove, 8 rms. and kitchenette, complete for hskg.; elec. range, sink; $5.50. Doug. 8216.

TO RENT—FURN. RMS. FOR HSKPG.; EXceptionally well furnished 4 rms.; near pk. and lake; modern. Midway 2041.

### North Side.

AINSLIE, 1143—TO RENT—2 RMS.; PRIV. porch; nr. beach, L. Sunny. 3794.

BISSELL, 2044—TO RENT—2 LIGHT, AIRY hskpg. rms.; 1 block to L and surf.; $4.50.

CLARK, N., 1132—TO RENT—NICELY furn. hskpg. suite, also single room.

CLEVELAND-AV., 2131—TO RENT—3 RM. hskpg. suite; all conveniences; reas.

DEARBORN, 1107—TO RENT—MOD. 2 RM. suite; furn. complete; mod.; elec., gas range, porch, laundry; nr. lake; walk. dist.

DEARBORN, 1427, 1ST—TO RENT—3 RMS.; elec., porch, ice box, tubs, range, 2 baths.

DIVERSEY-PKWAY, 607, 1ST—TO RENT—3 rm. hskpg. suite; icebox, kitch.; nr. beach.

EARLY-AV., 1383 — TO RENT — MOD. hskpg. 1 and 2 rm. suites; priv. kitchs.; h. w.; nr. L exp., surf. cars, bathg. beach; reas.; 1 blk. n. Bryn Mawr. Sunny. 2105.

FULLERTON-PKWY., 444—TWO, THREE and four room flats with bath to refined people; one block Lincoln Pk. Cunning.

FULLERTON-PKWY., 536—TO RENT—LGE. front hskpg. room; elec., run. w.

KENMORE, 4354, 2D—TO RENT — COMplete 2 rm. hskpg. suite; also single rm. Wilson exp. Grace. 1914.

MONTROSE, 854—TO RENT—2 NICE RMS., nr. beach; good trans.; very desir.; $7. MEADER, Edgewater 8567.

RACINE, N., 4631—TO RENT—2 RM. SUITE, porch; Wil. ex., beach.

SHERIDAN, 4659, 1ST—TO RENT—2 AND 3 rooms, furn. complete for hskpg.; near Wilson exp.

SHERIDAN, 928—TO RENT—3 RM. HSKPG. suite, complete; 2 beds; $7. Well. 4020.

SUPERIOR, E., 226—TO RENT—ELEGANTly furn., cool hskpg. suites; run. water; nr. lake; walk. dist.; $5 to $8. Phone Sup. 7943.

SUPERIOR, W., 17—3 RM. APT.; PORCH, range, parlor, piano. Sup. 7815.

WILTON, 3607—TO RENT—2 BRIGHT, clean furn. rms. Add. sta. L. V. 3116.

WINTHROP-AV., 4710—TO RENT—NICELY furn. rooms; board opt.; housekeeping suite also. Edgewater 9413.

WINTHROP, 4869—TO RENT—3 RM. hskpg. suite, porch; also frt. rm.; L, surf.

WINTHROP, 4867—TO RENT—FUR. HSKPG. rm.; stm., e. l., beach; $2.50. Edge. 2261.

TO RENT—VERY ATTRAC. RM. FOR LT. hskpg.; nr. pk., L, surf.; $3.50. Linc. 5370.

### West Side.

CARPENTER-ST., N., 161 — TO RENT — Strangers arriving in Chicago or parties rooming or boarding should see the 2 room suites complete for hskpg.; elec. lit., dishes, bedding; $2, $3, and $3.50 week. We have respectable tenants and rooms for more. So quiet here it's called "Peaceful Valley."

WASHINGTON-BLVD., 1920—TO RENT—newly fur. hskpg. suites, mhg. fur., brass beds, Wilton rugs; also sleeping rooms.

WASH.-BLVD., 2147—TO RENT—MODERN nicely furn. suite or single hskpg.; elec.

WASHINGTON, 2144—TO RENT—CLEANest hskpg. rms. Chicago; cool, mod.; reas.

## WANTED—TO RENT—ROOMS.

WANTED—TO RENT—ROOM WITH FAMily in private house on S. S., large, with outside light, by a trained nurse; best of refs. given and required. MISS HIGGINS, 3914 Ellis-av.

WANTED—TO RENT—JEWISH GENTLEman would like furnished room with congenial people; give full particulars. Address E 136, Tribune.

WANTED — TO RENT—FRT. RM. AND PRIvate porch; gent with sml. house broken dog; N. S.; mod.; state price, etc. Address E 264, Tribune.

WANTED — TO RENT—2 OR 3 UNFURN., desirable neighborhood; modern; reasonable; N. or W. Rockwell 5335.

WANTED—TO RENT—ROOM IN PRIVATE family, North Side, east of Clark. Address D 524, Tribune.

WANTED—TO RENT—2-3 UNFURN. HEATed rms.; ladies; W., N., or N. W. Address D 209, Tribune.

## HOTELS.

# The St. George
## ON THE MIDWAY
BLACKSTONE & 60TH-ST.
Midway 5756.
What It Means to You.
Every Desire Fulfilled.

The most advanced ideas in modern architecture and design have all been embodied in this PREFERRED HOME.

Every model of convenience. Consists of a SPACIOUS LIVING ROOM, cabinet wall bed, kitchenette, screened sleeping porch with awning, and PRIVATE BATH.

Luxurious lounging rooms, lobby, parlors, and dining rooms at the service of guests at all times.

European, $45 to $60 per month.
American, $25 to $30 per week, family of two.

# THE "TYSON"
## 4257-59 Grand Blvd.
Delightfully Located
High Class Apartment Hotel.

COMPLETE IN EVERY MODERN APPOINTMENT, WITHIN 10 MINUTES' RIDE OF WASHINGTON AND JACKSON PARKS, MIDWAY AND CHICAGO UNIVERSITY; 2 BLOCKS FROM THE L EXPRESS; 15 MINUTES DOWNTOWN.

Suites of 1-2-3-5-6 rooms, completely furnished, including linen and silver; each apartment has large living room, kitchenette, private bathroom, wall bed, gas range, icebox, telephone, elevator, and maid service; HANDSOME PUBLIC RECEPTION ROOM, SPACIOUS PORCHES AND GROUNDS; A STRICTLY FIRST CLASS FAMILY APARTMENT HOTEL; single suites, $12 week, $50 month; 2 room suites, $55 month; several 5 and 6 room suites, $65 month up.

Send for descriptive booklet. Phone Oakland 2604.

HOTEL APARTMENTS,
1 AND 2 ROOM SUITES.
801-5 DREXEL SQUARE-BLVD.

VERY HIGH CLASS FIREPROOF BLDG. CHOICEST RESIDENTIAL SECTION IN THE CITY. FURNISHED COMPLETE.

AGENT ON PREMISES.
M. B. MORAN & CO.,
6 N. CLARK-ST. MAIN 1633.

CLARENDON BEACH HOTEL.
WILSON-AV. AT THE LAKE.

Newest North Shore hotel; all rooms outside; each room with bath and large lighted closet; beautiful furnishings and equipment; spacious lobby, parlor, and bedroom; 18 minutes to loop, N. W. L; also bus; rooms $9 per week up; concessions on leases. Popular priced cafe.
PHONE SUNNYSIDE 4700.

HOTEL GRASMERE. European. 4621 Sheridan-rd. Ravenswood 3701. — MOST EXCLUSIVE hotel on North Shore; just completed; every room with bath; single or en suite with private porches, large beautiful sun parlor; Wilson-av. sta. N. W. El.; 18 min. to loop; two blocks from lake.

HOTEL LA STRAIN AND ANNEX, 3535 Ellis-av.; modern rooms, single or en suite; overlooking Lake Michigan. American plan. Single, $8 to $12 week; double, $14 up. Best home cuisine. Special family rates. European: Attractive weekly and monthly rates. 1 block to I. C. and Cottage Gr. lines; 10 min. to loop. J. O'DONNELL, Prop. Phone Douglas 7100.

FERNWOOD APARTMENT HOTEL. 4050 Sheridan-rd. Phone Wellington 36. — 2-3-4-5 ROOM COMpletely furn. modern apts.; exc. summer loc.; good trans.; fine for bachelors; maid service. Rate $70 per month and $20 per week and up.

HOTEL PLYMOUTH. 4700 Broadway. Edgewater 9200. — MODERN FIREproof, 18 minutes to loop. Nr. beaches, block Wilson L sta. Single, 2, 3, and 4 room suites, with bath. Daily, $1-$4.

HOTEL HAYES AND ANNEX. Popular Priced Family Hotel. Rates $8.50 to $14.00 per week. AMERICAN PLAN. Ph. Hyde Park 4400. — HOMELIKE HOTEL. COLONIAL HOTEL. 6325 Kenwood-av. Ph. Midway 1626. Rates $5 per week. EUROPEAN PLAN. Under new management of Hayes Bros.

HOTEL MELBOURNE. 4625 N. Racine-av. Sunnyside 5000. — 100 LARGE OUTSIDE rms., each with bath and phone. Perfect service. Excellent cafe. One block west Wilson L sta. 18 min. loop.

EASTWOOD HOTEL. European. 4644 Sheridan-rd. — MOST HOMELIKE hotel on North Shore. Private baths and porches. Everything new; 2 blks. bathing ...

## TO RENT—FLATS—SOUTH.

# JOHN A. CARROLL & BRO.
MANAGERS OF HIGH GRADE APARTMENTS.
4 PHONES—ALL HYDE PARK 440.
53D-ST. AND LAKE PARK.
NEAR LAKE, PARK, AND I. C. EXPRESS.

NEW BLDGS.

| | |
|---|---|
| 1225-37 Madison Park and 1224-36 Hyde Park-blvd., 7 rooms, 3 baths, sun parlors, one complete shower, electric passenger elevator, highest type English basement bldg. Ready Oct. 1 | $225.00 |
| 8 TO 12 ROOMS. | |
| 928 Hyde Park-blvd., 3d, 9 rooms, 3 baths, sun parlor, sleeping porch, garage if desired | 150.00 |
| 5454 Everett-av., 2d and 3d, 8 rooms, 3 baths, detached three apartment building, 40 ft. front porch glassed and screened, overlooking lake | 150.00 |
| 5436 Hyde Park-blvd., 2d and 3d, 8 rooms, sun parlor and sleeping porch, 3 baths, living room and dining rooms in front | 150.00 |
| 5000 Dorchester-av., 2d, 8 rooms, 3 baths, corner, extra large and light—beautiful residence location | 90.00 |
| 7 ROOMS. | |
| 5431 Cornell-av., 1st, sun parlor, 2 baths, beautiful residence street | 80.00 |
| 5474 Hyde Park-blvd., 2d, 3 baths, beautifully finished and appointed—extra large and light | 100.00 |
| 1321 E. 52d-st., 1st, 2 baths, sun parlor, private rear porch, all outside light | 80.00 |
| 4949 Lake Park-av., 2d, large private porch off dining room, overlooking lake—separate servants' closet and lavatory | 60.00 |
| 6 ROOMS. | |
| 5307-09 Cornell-av., 3d and 1st, 2 baths, sun parlors, breakfast porches ........$70.00- | 65.00 |
| 5201 Harper-av., 2d, corner, private front porch | 60.00 |
| 5 ROOMS. | |
| 1367-69 E. 52d-st., 2d and 3d, sun parlor, new English basement type bldg. ........$60- | 65.00 |
| 5536-38 Dorchester-av., new 4, 5, and 6 room apartments, with 2 baths, sun parlors, and sleeping porches ........$50 to | 75.00 |
| E. 54th-st. and Lake Michigan, sun parlor; view of lake ........$60 and | 62.50 |
| 5245 Drexel-av., 3d, sun parlor, overlooking park, new, modern building—splendid location | 50.00 |
| 1455 E. 54th-pl., 2d, private front and rear porch, extra large and light | 47.50 |
| 5403 Ridgewood-ct., 1st—private front porch | 40.00 |
| 4 ROOMS. | |
| 5503 Hyde Park-blvd., 3d, near lake and park, splendid location | 40.00 |

TO RENT—
4472 to 4510 Oakenwald-av.
2-3-4-5 room apts.

New, east front, English basement court bldg. in the best residential section of Kenwood, few hundred feet from the lake; large sun parlors, large living and dining rooms, breakfast rooms, kitchen and kitchenettes, finished in French gray woods, paneled walls, canvased and painted; lighting and other fixtures of most modern design.

Unequaled transportation; I. C., elevated, and surface car lines.
Rents $37.50 up.
W. K. YOUNG & BRO., 47th and Lake Park-av.

TO RENT— TO RENT—
Modern apartments in Woodlawn. Located east of Ill. Cent. Between 60th and 70th-sts.
4, 5, 6, 7 rooms.
Outside light; hardwood finish.
Will decorate to suit. Convenient to I. C. and S. S. L express and surface lines.
$25 to $75 per mo.
Complete list mailed upon request.
JAMES G. BARSALOUX, 1501 East 63d-st. Tel. Hyde Park 10.

# NEW 3, 4 & 5 ROOMS
PARK GROVE APTS., $30 TO $45.
802-812 E. 49TH-ST., ½ BLK. EAST OF COTTAGE GROVE-AV., SOUTH FRONT, OVERLOOKING BEAUTIFUL PARK.
LOWEST RENTS IN HYDE PARK.

½ block to Drexel driveway; every room extra LARGE, light; disappearing beds; wonderful finish and decorations, unusually handsome design fixtures, tile baths; nothing like these anywhere. See janitor in bldg.

# NEW 5 LARGE RMS.

## TO RENT—FLATS—SOUTH.

TO RENT— TO RENT—
1, 2, 3,
4, 5, AND 6
ROOM APARTMENTS.

801-5 DREXEL SQUARE-BLVD.
1, 2, AND 3 ROOMS.
FIREPROOF BUILDING.
CHOICEST RESIDENTIAL SECTION IN THE CITY.

5472-78 UNIVERSITY-AV.
4 AND 5 ROOMS.
LARGE, LIGHT, AND AIRY ROOMS.
HAVE SUN PARLORS AND IN-A-DOR BEDS

5419-23 MARYLAND-AV.
5 ROOMS.
HAVE SUN PARLORS, INDIVIDUAL REAR PORCHES, LIVING ROOMS HAVE BOOKCASES AND WRITING DESKS, WHITE ENAMELED PANELED DINING ROOMS, AND ALL OTHER MODERN CONVENIENCES.

5222-8 INGLESIDE-AV.
5 AND 6 ROOMS.
HAVE SUN PARLORS, TWO BATHS, AND EXCEPTIONALLY LARGE ROOMS.

AGENT ON PREMISES.
M. B. MORAN & CO.,
6 N. CLARK-ST. MAIN 1633.

# $27.50 UP
ONE ROOM APARTMENTS.

With all the conveniences and comfort of four rooms; recep. room, kitchenette, bath, iceboxes, gas ranges, etc.; close to lake, beaches, and Jackson Park; 15 min. to loop via I. C. exp.

S. w. cor. 71st and Euclid-av.
New building, just completed.

S. W. COR. 52D and HARPER-AV.
Has dumb waiters from each apt. to cafe.

N. E. CORNER 55TH AND CORNELL-AV.
Up to date and homelike.

AGENT ON PREMISES.

# 4 & 5 ROOMS

New and very high grade; all apts. have inclosed sun porches opening into living room and dining room, large bedrooms, wardrobes, linen cases, etc.; close to lake, Jackson Park, and beaches.

S. W. COR. 53D AND GREENWOOD-AV.
S. E. COR. 70TH-ST. AND CLYDE-AV.
5428-32 KIMBARK-AV.
AGENT ON PREMISES.

TO RENT— —TO RENT
BEST BARGAIN IN CITY.
4 ROOMS AND PORCHES.
$30 AND $32.50.

Elegant large modern court building; individual porches; all modern conveniences, steam heat, hot water, vacuum cleaning system, janitor service; all light, newly decorated, outside rooms, overlooking large court filled with trees, flowers, and shrubbery.
456 E. 34TH-ST., COR. VERNON-AV.
NEAR THE LAKE. Janitor on premises.
ONLY A FEW LEFT. ACT NOW.

# Drexel Blvd.
S. E. Cor. 47th-st.
New 2 and 3 R. Apts.
Furnished or Unfurnished.
Fireproof Bldg. and Elevator.
$30 Up.
Agent on Premises.

# 2, 3 & 4 ROOMS
$32.50 TO $50.

4145-67 GRAND-BLVD.; new bldg.; disappearing beds; all latest improvements; porches or sun parlors each apt.; high class neighborhood; best transportation, one block to L or surface lines; beautifully decorated; can be rented furnished. See Agt., 404 E. 42d-st., or
L. M. SMITH & BRO., 3947 Cottage Grove.

TO RENT— TO RENT—
$65.00 TO $75.00.

## TO RENT—FLATS—SOUTH.

TO RENT—
SPECIAL VALUES
IN HIGH GRADE, MODERN APARTMENTS.

N. W. cor. Woodlawn-av. and HYDE PARK-BLVD. 7 and 9 rooms, 3 bathrooms, 2 sun parlors; costly interior finish. $125 and $150.

N. W. cor. Blackstone-av. and 57th-st. Elegant 8 rooms; corner; 3 bathrooms; $125.

N. E. cor. Kenwood-av. and 48th-st., 8 rooms, corner, 3 bathrooms; $150.

S. E. Cor. Grand-blvd. and 48th-st., 9 rooms, 3 bathrooms, sun parlor.

5019 Drexel-blvd., 11 rooms, 3 bathrooms, 2 sun parlors, garage; $200.

4448 Drexel-blvd., 8 rooms, 3 bathrooms; rent $125.

692[illegible] South Shore-blvd., elegant 8 room apt., 4 bathrooms, porches.

W. K. YOUNG & BRO., KENWOOD OFFICE, 47th and Lake Park-av.

TO RENT—
IN THE BEST RESIDENCE SECTION OF HYDE PARK.

N. W. COR. 54TH-PL. AND WOODLAWN-av., 5 and 6 rooms, sun parlors; vacuum cleaner; costly decorations; $50 up.

N. E. CORNER 56TH AND DREXEL-AV., mod. 4 room apts.; sun parlors; In-a-Dor beds; rent $40 up.

N. E. COR. 53D AND GREENWOOD-AV., 4, 5, 6 rooms; large private front porches; large living rooms; vacuum cleaning; modern; rent $45 up.

W. K. YOUNG & BRO., 55th and Blackstone.

## TO RENT—FLATS—NORTH.

# CHASE BUILDING
AWARDED GOLD MEDAL.
3200 SHERIDAN-ROAD.

Choice apartments overlooking yacht harbor, park, and lake; architectural design and view most beautiful in country; building occupying entire block, assures at all times abundant sunlight and air. Apply
S. T. CHASE, 414 Monadnock Bldg. Tel. Harrison 4031.

TO RENT—ARGYLE AND OAKLEY-AV.
5 rooms.
Steam heat; latest appointments.
All light rooms.
Elevated and surface transportation.
Available garage space.
$34.00 to $36.50.
See these.
You will rent them.
E. R. HAASE & CO.
1774 Wilson-av. 1901 Montrose-av.
Wellington 6230.

TO RENT—IN DETACHED NEW BRICK, mod., 2 apts. on 30 ft. lots; 2d apt. 57 ft. long, 5 large rms. and sun parlor, hot water heat, so. front, ind. ent.; 2 yr. lease; $40; POSS. AT ONCE; storage for car in brick garage nearby; 5 rms., steam, 1st, $32.50; 5 rms., furnace, $23; new brick bungalow, 5 rms., furnace, $32.50; near to Montrose, Western, Lincoln cars; Rav. L. 2504 CULLOM, 2D. GRACELAND 3869.

TO RENT—LONG CONCESSIONS; $35 PER mo.; investigate the best proposition in new, modern, high grade 4 room apts.; sun parlors; Murphy beds, etc.; beautiful surroundings in So. Evanston, within walking distance of 5c fare; take N. W. El. to Main-st., go west to Elmwood-av. and south to Seward-st., s. w. corner. Address D P 573, Tribune.

— TO RENT—CALIFORNIAN APTS.

KELLSHORE HOTEL,
718-756 Irving Park-blvd. Ph. Well. 26.
3 to 5 rooms, kitchens fully equipped.
Living and maid question now solved.
High class cafe, commissary, and hotel service. Near lake and bathing beaches.

TO RENT—CONCESSIONS—
3, 4, AND 5 ROOMS [ALL LARGE].
JUNEWAY APARTMENTS — High grade new bldg., near Howard exp. sta. and lake, with all up to the minute improvements, insuring convenience, beauty, and comfort. Wall beds, garages, etc. Rent $32.50 and up.
JOHN J. CAULLET & CO.
Howard-st. and N. Marshfield-av. Ph. R.P. 9917

LESSING AND ANNEX.
Broadway and Surf-st.
4, 5, 6 and 8 rooms in Lessing, $40 to $80. Annex, 7 and 8 rms., $90 to $110. Includes free use of light, refrigeration, and ice. Near Lincoln park and golf links.

TO RENT—SHERIDAN-ROAD AT ARGYLE, 6 and 7 rm. apts.; sun parl., 2 baths; vac. cl.; nr. lake and Argyle L sta.; $75-$85.
No. Edgewater, new 4 rm. apts.; all high grade appointments; nr. lake and L; $45-$50.
W. S. HENNESSEY & CO.,
1115 Argyle-st., at L sta. Edge. 1068.

# EDGEWATER BEACH
WALLER, 5343 Sheridan-rd.

## TO RENT—FLATS—NORTH.

# W. K. YOUNG & BRO.
BANK FLOOR MARQUETTE BUILDING.
NORTH SHORE OFFICE,
4001 SHERIDAN-RD.
[At Sheridan-rd. Elevated Station.]

MODERN APARTMENTS, HOUSES, STORES AND OFFICES FOR RENT ALONG THE NORTH SHORE FROM LINCOLN PARK TO ROGERS PARK.
PARTICULARS FURNISHED AND LISTS MAILED ON APPLICATION.
PHONES: LAKE VIEW 1106-1107.

FOUR, FIVE, AND SIX ROOMS.
Southwest cor. Pine Grove-av. and Irving Park-blvd., overlooking the lake, one block from Sheridan-rd.; convenient to Sheridan sta. of elevated and Broadway cars; 4, 5 and 6 rooms, one and two baths, sun parlors, private porches, etc.; interior finish and equipment modern in every detail; $50 to $85.

FOUR AND FIVE ROOM APARTMENTS.
743 to 755 BROMPTON-AV., new, modern type of court bldg.; convenient to Broadway surface cars and Northwestern "L"; three blocks from lake; 4 and 5 rooms with sun parlors, private porches, etc.

| | |
|---|---|
| 1044 Catalpa-av., 2 rms. | $32.50 |
| 1250 Bryn Mawr-av., 3 rms. | 37.50 |
| 749 Brompton-av., 4 rms. | 40.00 |
| 1252 Bryn Mawr-av., 4 rms. | 40.00 |
| 1046 Catalpa-av., 4 rms. | 45.00 |
| 715 Irving Pk.-blvd., 4 rms., sun parlor, private back porch; near lake. | 50.00 |
| 4010 Kenmore-av., 6 rms. | 40.00 |
| 4020 Clarendon-av., 6 rms., 2 baths, sun parlor, 3 apt. building | 60.00 |
| 3954 Pine Grove-av., 6 rms., 2 baths, sun parlor, corner apartment | 80.00 |
| 748 Buena-av., one-half block from lake; 8 rms., 3 baths, sun parlor, sleeping porch, etc.; desirable | 150.00 |

TO RENT— TO RENT.
4 AND 5 ROOMS.
4615-33 N. ROBEY-ST.
Best value in the city for the money.
NEW AND MODERN.
Excellent transportation.
½ blok to the L and surfae lines.
AGENT ON PREMISES.
M. B. MORAN & CO.,
6 N. CLARK-ST. MAIN 1633.

TO RENT—YOUR PRICE—ROG. PARK $45 apt.; 4 r., sun par. 1625 N. Shore. West 1631.

## TO RENT—FLATS—NORTHWEST.

TO RENT—APTS.
N. W. Cor. W. North and Artesian-avs.
2d and 3d fl.; stove heated 6 rooms; all light; 1 blk. from L sta.; newly decorated; rent $18. See janitor at bldg. or
GORDON STRONG & CO.,
209 S. State. Harr. 8191.

TO RENT—NEW RACE APARTMENTS, 2, 3, 4, 5, 6 rms., all latest features, in-a-dor beds, shower baths, beautiful park surroundings; nearby swimming pool; playground for the children; tennis court; 15 min. to loop, C. & N. W. Ry.; price $25 to $45. Office, 4106 Irving Park-blvd.

TO RENT—5 AND 6 ROOM APTS.; SUN parlors; modern in every detail; new building; concessions; 3625 and 3627 N. Keeler-av.; A1 transportation. See Adams-Carson Co., 30 N. La Salle. Franklin 786.

TO RENT—4825-33 N. DRAKE-AV., MODern 6 room and sun parlor apts., in 2 apt. bldgs.; jan. service, h. w. heat; $37.50. OGDEN, SHELDON & CO., 192 N. Clark-st.

TO RENT—6 R. APT., LIGHT, LARGE rms., elec., h. w. heat, $20. Good location, N. W. Side. Address E 180, Tribune.

TO RENT—5 RMS., MURPHY BED, SHOWer bath, steam ht.; $35. 3236 Lawrence-av. Bowe & Cohigraff Co. Ph. Irving 179.

## TO RENT—FLATS—WEST.

TO RENT—MODERN, STEAM HEATED apts. in Austin and Oak Park; 3 rms., sun porch, $30; 5 rms., $37.50; 6 rms., sun parlor, 2 baths, $60. Large list of other apartments.
JOHNSON BROS. & COMPANY,
5958 W. Lake-st. Austin 200. Oak Pk. 163.

TO RENT—
2, 3, 4, and 5 rooms, $30 to $47.50. Best Austin location, 557-565 N. Pine-av.; new building; all large, light rooms; fine transportation. V. M. HUNTINGTON. Austin 8728.

TO RENT—SEE OUR 6 RM. STEAM HEATed apts., S. E. Cor. Jackson-blvd. and Paulina-st.; will decorate to suit; $35.

TO RENT — 4 AND 5 ROOMS, STEAM, $22-$27. 3531 Colorado-av., Garfield Park.

TO RENT—HAMLIN-AV., S. 116—ELEGANT 6 rm. flat, facing Garfield pk. Ked 5090.

## TO RENT—FLATS—SUBURBAN.

TO RENT—MOD. 6 ROOM FLATS, $28 TO $35. Inq. 407 N. Humphrey-av., Oak Park.

## TO RENT—FURNISHED FLATS.

### South Side.

TO RENT—LORAIN APTS., 3553 ELLIS-

## TO RENT—FURNISHED FLATS.

### North Side.

# Eastwood Beach Apts.
811 to 817 EASTWOOD-AV.
AT THE LAKE.

Suites of living room, breakfast room, kitchenette, dressing room, and porcelain baths, with showers; appointments of highest grade; either furnished or unfurnished; from $40 to $100 per month; with or without maid service; leased to people of reference only. Features are ballroom, lounging room, smoking room, showers and dressing rooms, roof terrace, etc. Make applications now. Phones Sunnyside 2345, Edgew. 8838.

TO RENT—
FERNWOOD APT. HOTEL,
4048-58 Sheridan-road.
Phone Wellington 36,
AND
THE FRONTENAC APTS.,
725-747 Irving Park-blvd.
Phone Lake View 7672.

High class 3 to 6 rooms completely furnished for housekeeping, including linens, light, and gas, with or without maid service, near lake, bathing beaches, and Sheridan L exp. sta.; 15 min. loop; rate $65 mthly. and up; $20 wkly. and up. Must be seen to be appreciated.

TO RENT — 6 ROOM APARTMENT, WITH sun parlor, in choicest section of Sheridan Park. Large lawns, beautiful trees; 5 minutes to N. W. "L." Handsomely furnished; including piano; $80 a month. Immediate possession; references required. A beautiful home for some one. Phone Edgewater 4164.

TO RENT—THE "GLENGYLE," NEW 8 story fireproof apt. hotel, overlooking lake; very exclusive 2 and 3 rm. furnished apts., arranged for home comforts, combined with home service; $55 to $100 per month, including light, gas, and service. 941 Glengyle-pl., east of Sheridan-rd., two blocks Argyle L station. Phone Sunnyside 4820.

TO RENT—THE NEW HIGHLANDS.
Strictly fireproof apt. hotel. Home comforts combined with hotel service. Free gas, lighting, and elevator service; 1 to 4 rooms; $39.50 to $125. Birchwood-av., at Greenview, 2 blocks Birchwood L. Booklet sent on request. Phone R. Park 6100.

TO RENT— BRITTANY APT. HOTEL. 5528 Kenmore-av. Sunnyside 1628. — 1-2-3 ROOM FURN. suites, pr. b., kitchenette, lounge rm.; best No. Shore; loc. blk. to lake, Bryn Mawr. L. Privacy of home life with hotel service.

TO RENT—RARE CHANCE; NR. L. S.-drive, my home, ivory woodwork, tapestry paper, all new; linen, silver, etc.; two mos., $160; longer, $75 per. 25 Bellevue-pl., Apt. 4. Edg. 9263.

TO RENT — SMALL MODERN APT.; MUST go out of town for 3 months; very reas. to reliable m. couple, no children; have 2 refined roomers; near lake, Wilson "L." VOLKMAN, 1019 Leland-av. Edgewater 4020.

TO RENT—MAGNOLIA TERRACE APTS. 2 and 3 rms., completely furn.; resid. dist., nr. Argyle L sta., beach, $13.50 per week and up. 4878 Magnolia-av. Sunnyside 6745.

TO RENT—NR. LINCOLN PARK; 2 RM. furnished apt.; equal to 4 rms. Don't miss this. New bldg., large, light, airy, comfy rooms; transp. A1; only $45 mo. 737 Belden.

TO RENT—FURNISHED FLAT, BY WEEK, mo., or year; new court bldg.; nr. city and Fullerton L. 2110 Seminary. Diversey 3655.

### Northwest Side.

TO RENT—2321 MILWAUKEE; BUSINESS lady wants to share her flat with married couple; references required. Armitage 6943.

TO RENT—4 ROOM FURN. FLAT; MODern. 2439 N. Kedzie-blvd.

## WANTED—TO RENT—FLATS.

WANTED—TO RENT—FOUR OR FIVE room modern flat, Oct. 1st; vicinity Jackson or Washington Park; state rent and full particulars. Address D 518, Tribune.

WANTED—TO RENT—FAMILY 3 ADULTS want furnished apt., 5 or 6 rooms, South or North Side, 6 months or longer; must be reasonable. References. Call Drexel 428.

## TO RENT—STORES—DOWNTOWN.

# MALLERS BLDG.
S. E. Corner Madison and Wabash-av.
Second Floor Corner space for BANK or large DISPLAY ROOMS.
STORE on Madison-st. for retail.
OFFICES with unexcelled light, suitable for General Offices, etc.
Apply Room 1109. Office of Building.

TO RENT—SPACE, 40X22, N. W. COR. W. Lake and Jefferson. Large plate glass display windows. Floors will carry heavy mdse. Free service night watchman and janitor.
HENRY A KNOTT,
1034 Continental & Commercial Bank Bldg.

TO RENT—228 W. RANDOLPH, NR. 5TH-av., mod. store and base., 20x90 to alley; also 325 River-st., 24x90; side alley.
FRANK S. PAGIN & CO., 32 W. Washington.

TO RENT—668-672 S. STATE-ST., EXCELlent location for fruit or drug store; cheap rent.
B. B. CLOVER & BRO., 69 W. Washington-st.

## TO RENT—OFFICES AND STUDIOS.

### Downtown.

FOR RENT—FURNISHED OFFICES, MARquette building, including reception and two private rooms, $75 per mo. Address E J 129, Tribune.

# MONROE BUILDING
104 S. Michigan-av., corner Monroe-st., 4th floor, 3,300 sq. ft.; will rent all or part for 1, 2, or 5 years. Apply 4th floor or Phone Central 881.

TO RENT—OFFICE, 20 E. JACKSON, $30.
Furnished office, 123 W. Madison, $30.
3 room suite, 21 N. La Salle, $18.
Bank floor, 109 N. Dearborn, $5,000.
G. V. & J. M. CLEARY,
20 E. Jackson-blvd. Harrison 2168.

TO RENT—MAHOGANY FURNISHED PRIvate office facing street, in modern office building; light, airy, and cool; all office conveniences; $20 month. 869 Transportation Bldg.

TO RENT—TACOMA BUILDING.
Two light private offices and reception room, $40. Also office en suite or desk space.
THE UNIVERSITY OF CHICAGO,
5 N. La Salle-st. Franklin 3461.

TO RENT—DESK ROOM OR OFFICE SPACE with phone service on second floor U. S. Express bldg.
W. F. KAISER & CO., 60 W. Washington-st.

TO RENT—PLEASANT, PRIVATE OFFICE, furnished; telephone, stenographer's services, etc. 781 Continental-Commercial Bank b'dg.

TO RENT—ALL DAYLIGHT OFFICES, $20, $25, $30, $35 per month, including janitor service. Apply 301 Manhattan Bldg., 431 S. Dearborn-st. Tel. Harrison 1200.

TO RENT—2 PRIVATE OFFICES, EN suite. BROTHERS & FAIRFIELD, 602 New York Life Bldg., 39 S. La Salle-st. Central 5003.

TO RENT—VERY SUITABLE DESK R., $8; also private office, $18; incl. office service, phone, light, etc. Inq. TEICH, Room 5, 305 S. La Salle-st.

TO RENT—OFFICES, LARGE AND SMALL—Single, $10, $12.50, $15 per month; suites of 2, 3, 4, and 5 rooms, $20 up.
BONHEUR, 326 River-st. Central 3100.

TO RENT — DESIRABLE DAYLIGHT OFfices at $15 and $20 per month in the Northern Office Building, 186 N. La Salle-st. JOHN R. MAGILL & CO., 35 N. Dearborn-st.

TO RENT — STRICTLY HIGH CLASS PRIvate office; desk space; exceptionally reas.; steno.; best ser. Rm. 307, 104 S. Michigan.

TO RENT — CHOICE OFFICES IN ADAMS Express building. J. B. McCORD & CO., 115 S. Dearborn-st.

TO RENT—MOST DESIRABLE LIGHT OFFICE, $15. 180 N. Dearborn-st., R. 515.

TO RENT—MALLERS BLDG., S. E. COR. MADISON AND WABASH-AV. Rand. 6651. J. B. MALLERS JR., Agent.

TO RENT—FURN. PRIV. OFFICE OR DESK space; phone extension, stenographic service, etc. 20 E. Jackson-blvd., Suite 800.

TO RENT—DESIRABLE OFFICES, $18-$20. 120 S. State-st. C. V. McERLEAN, 39 S. La Salle-st.

TO RENT — SMALL OFFICE AND DESK space. Rm. 300 Machinery Hall Bldg., 547 Washington-blvd.

### General.

TO RENT—DOCTORS' AND DENTISTS' OFFICES, S. W. COR. WINTHROP AND BERWYN-AVS., at EDGEWATER BEACH "L" STA. Near new hotel. Elegant, new bldg. with late appointments and equipment. FRED BECKLENBERG, 29 S. La Salle-st. Randolph 6171.

TO RENT — BEAUTIFUL OFFICES, VERY prominent north side corner, single or en suite; Sheridan-rd. and Clarendon. CREMIN & O'CONNOR, 105 N. Clark-st.

TO RENT—DR.'S OFFICE ABOVE DRUG store, cor. Devon and Lakewood-av. Phone Sunnyside 7348. Sontag Bros., Agts.

## TO RENT—FLOORS AND LOFTS.

TO RENT—
LAKE SHORE AND OHIO BLDG.
S. W. COR. LAKE SHORE-DR. AND OHIO.
Near Municipal Pier.
Grand-av. car line to building.
Positively the most desirable space of its kind to be found.
LOW RENT AND INSURANCE.
Wonderful light and air.
BOWES REALTY CO.,
M. 2181. OWNERS, 30 N. La Salle-st.

TO RENT — ALL OR A PART OF 8,000 square feet of all daylight space. Top floor fireproof building. Particularly attractive for laboratory and analytical work, on account of light and vents. Price very attractive. For full particulars apply
BALLARD, ROWE & WHITMAN,
Harrison 1200. 431 S. Dearborn-st.

TO RENT—FLOOR SPACE.
341 E. Ohio-st. We have 5,000 or 6,000 square feet for rent. Fireproof building; good location; all light.
WINSTON & CO.,
1414 First National Bank Bldg.

## REAL ESTATE FOR SALE.

### CENTRAL.

FOR SALE—SPECIAL—TO CLOSE ESTATE. Calumet-av., near 20th-st., 75x177; old improvements; very cheap. WILLIS & FRANKENSTEIN, 110 S. Dearb'n.

### APARTMENTS—SOUTH SIDE.

FOR SALE— FOR SALE— New high grade apartment building. South of Jackson Park; close to I. C. express station. One 4 and five 5 room apartments, each with sun parlor and private screened sleeping porch. Every modern appointment; pedestal lavatories, linen closets; outside icing; large clothes closets; parlor mahogany finished; dining room white enameled and canvased and hand tiffanyized bathrooms and kitchen finished with sanitas. All rented, $3,600 annually. Incumbrance $16,000, 5½ per cent. Owner forced to sacrifice and will accept part cash for $9,000 equity.
GLATT & PRICE.
6841 Stony Island-av. Midway 9630.

FOR SALE— 6 APT. BLDG.
IN SOUTH SHORE
AT ABSOLUTE SACRIFICE.
ALL LEASED FOR $3,360 YR.
PRICE $22,500.
$5,000 CASH REQUIRED.
Modern sun parlor bldg., near lake and I. C. express.
HEDBERG & BISTOR, EXCL. AGTS.,
231 CONWAY BLDG. MAIN 2525.

FOR SALE—QUICK, OR EXCHANGE, 24 apartments, strictly modern; Murphy beds, etc., 808 to 18 Oakwood-blvd. Transportation unexcelled. Rentals about $9,000, can be increased $1,500. Ground value $300 per foot, 35 ft. of vacant alongside of building, included or separate. Make your best offer. Address E 364, Tribune.

FOR SALE — 6751 EAST END-AV., NR. JACK. PARK; fully detached 3 apartment building on 30 ft. lots; 5 rms., sun parlor and sleeping porch each apartment. Rental $1,680. Mortgage $7,000. Price $13,000; quick sale desired.
BOWERS, LEIBRANDT & O'BRIEN.
6731 Stony Island-av. Midway 300.

FOR SALE—SPLENDID 3 FLAT BUILDING, 6 and 7 rooms, close 47th L and surface; ...

## REAL ESTATE FOR SALE.

### HOUSES—SOUTH SIDE.

FOR SALE—SOUTH SHORE BUNGALOWS which we consider a good purchase.

| | |
|---|---|
| 76th and Yates, 5 rs., lot 32x125.... | $4,250 |
| 76th and Oglesby, 5 rs., lot 30x125.... | 4,750 |
| 76th and East End, 6 rs., lot 35x125.. | 5,800 |
| 73d and Bennett, 6 rs., lot 33 1-3x126. | 7,000 |
| 72d and Bennett, 6 rs., lot 37½x134.... | 6,800 |
| 72d and Paxton, 6 rs., lot 40x126.... | 6,750 |
| 72d and Paxton, 6 rs., lot 40x125.... | 6,900 |

E. J. RADKE, 1922 E. 71st-st.
Tel. Midway 7530.

FOR SALE—DON'T BE A RENTER.
Buy a Bungalow.
SAVE YOUR RENT MONEY.
MAKE A PROFIT ON YOUR INVESTMENT through steadily increasing property values at BURR ELLYN; 5 and 6 room brick bungalows; $300 cash, $30 month. Good transportation and ideal surroundings.
BURHANS, ELLINWOOD & CO.,
25 N. Dearborn-st. and 59th and Kedzie-av.

FOR SALE—THE MOST WONDERFUL home value in the greatest of home districts; nr. new park and bathing beach; I. C. sta., surface cars, and pro. ext. of L.
7931-7939 Kingston-av., new high grade 6 rm. brick bungalows; nothing ever designed or constructed to compare with them, and the closing out price will surprise you.
Inspect 2 to 5 p. m. or call Oakland 1693.

FOR SALE — 8411-13 S. SANGAMON-ST., nr. R. I. sta.; beaut. 6 room brick residence, furnace heat, brick porches, rear sleeping balconies; price $4,950; small payment down; or vacant lot. KELLY BROS., Englewood 5171, 6957 S. Halsted.

FOR SALE—AT A BARGAIN; 9 ROOM stone front house, steam heat, all rooms have direct light; price $6,900; mortgage $4,000. GRAPPERHAUS, RUSSELL & CO., 1346 E. 63d-st. Hyde Park 2976.

FOR SALE — MUST SELL THIS WEEK; beautiful large 5 room brick bungalow at a bargain; built-in bookcases, fireplace, steam heat, tile bathroom; small payment down and balance same as rent. 7738 Constance-av.

FOR SALE—N. W. COR. 74TH AND CLYDE, 7 rooms and garage for 3 cars, $7,000.
CHARLES JORN & CO. [Mr. Short],
2126 E. 75th-st. Blackstone 2236.

FOR SALE—QUICK—SNAP—8 RM. FINE ...

## REAL ESTATE FOR SALE.

### VACANT—NORTHWEST SIDE.

FOR SALE—NEAR THE CAR LINE AND YOUR POCKETBOOK. The bargain of the day. $275—$25 cash and $5 per month—buys 30 ft. lot two blocks from the car line. Cement sidewalk in and paid for. Real estate values are increasing every day in this neighborhood. Investigate if you want to make money. Address B L 155, Tribune.

FOR SALE — BIG OPENING SALE NEW subdivision; lots with improvements, $259 up. CHAS. W. JAMES & CO., Room 725, 111 W. Washington-st.

FOR SALE—TWO LOTS ON WESTERN BEtween Montrose and Sunnyside, $55 front foot. W. H. STUART, 4575 Oakenwald-av.

### VACANT—WEST SIDE.

FOR SALE—CHEAP IF TAKEN AT ONCE—My equity in 50x179 ft. res. lot; best location in North Oak Park; need $125 cash. Address D P 52, Tribune.

## REAL ESTATE—MFG. PROPERTY.

FOR SALE OR TO RENT—HIGH CLASS mill constructed 60x125 detached 2 story brick, suitable for garage, manufacturing, or storage; also 40x125 adjoining vacant; long or short lease; 4 blocks west Automobile Row. To settle estate will sacrifice. Terms. Phone Calumet 3377.

FOR SALE—5c SQUARE FOOT, 206,000 square feet; best manufacturing site for the price ever offered; located on I. H. R. R., nr. 48th-av.; just the place for factory, warehouse or foundry; also A1 investment, as this property is now worth three times the asking price. Address B L 158, Tribune.

FOR SALE—CHOICE CORNER FOR FACtory, 82 ft. frontage, nr. Chicago-av. express sta.; now improved with good brick building; easily remodeled for light manufacturing; $40,000. Address E 144, Tribune.

FOR SALE OR LEASE—BLDG., 10,000 SQ. ft.; Prairie-av., near 18th-st., suitable publisher, pharmacal, architecture, insurance, advertising, or mail order business. WM. H. MULHOLAND & CO., 30 N. La Salle-st.

FOR SALE — LAND FOR FACTORY SITE; good R. R. facilities; 15 miles from loop; deal with owner direct. Address D C 54, ...

## REAL ESTATE—SUB'N—NORTH.

FOR SALE—WILMETTE—2½ ACRES, $2,500; bungalows, 50 ft., $3,000 to $5,000; 8 r. stucco, oak fin., 3 baths, best loc., conv. for 2 families, 50x200, $6,000; 9 r. new stucco, d. s. porch, h. wat., best loc., Arts and Crafts, every charm, $8,000; Lake or Forest-av. homes at land value; 2 bargains in Kenilworth, new bungalow, $5,000; 8 r., mod., worth $8,500, for $7,500. L. P. Sykes, 825 Lake-av., P. M. Ph. 965 R. Whiteside & Wentworth, 8 S. Dearborn.

## REAL ESTATE—SUB'N—WEST.

FOR SALE—FURNISHED COUNTRY HOME at La Grange, with city conveniences, large garage, etc., street car and railway transportation, twelve acres of ground all laid out and kept up; fruit bearing trees and small fruits; tool house and servants' quarters; for rent or sale on reasonable terms to reliable parties. Address H. H. McCORMICK, 1512 Ashland Block, Chicago, owner, or ROBERTSON & ROBINSON, Agents, 14 S. Fifth-av., La Grange, Illinois.

FOR SALE—RIVERSIDE IMPROVED LOT. 50x172 ft. Convenient to train and car. Terms.
JUDSON F. STONE, AGENT,
Room 1208, 30 N. La Salle-st.
Tel. Main 1776 or Riverside 83.

FOR SALE — AT BIG SACRIFICE, A FEW building lots with sewer, water, cement walks and paving in and paid for. Within 2 blocks of either street car or C., B. & Q. Ry. service to loop in 28 minutes. Price $125, worth $500. Act quick. See Mr. Cornell of A. T. McINTOSH & CO., 106 N. La Salle-st. Phone Main 2043.

FOR SALE — BEAUTIFUL SUBURBAN home and farm of 4½ a.; strictly mod. 5 rm. bungalow, garage, hen house, etc.; 48 min. to loop; owner's business takes him to Cal.; snap at $6,000. HOY BROS., 109 N. Dearborn-st. Tel. Rand. 5108.

FOR SALE—HINSDALE; UNUSUAL OFFER of superior brick colonial home; brand new; in choice location; large living rooms, sun and sleeping porches, tile baths, hot water heat; garage; very low price. Address D C 92, Tribune.

FOR SALE—FINE SUBURBAN PROPERTY, ...

## REAL ESTATE—FARM LANDS.

### Minnesota.

FOR SALE—275 ACRE FARM; FINE BLACK corn soil; 5½ miles from Benson, Minn. Only $75.00 per acre; small house, good barn, silo, granary, hog and chicken house. Will sell on easy terms. TODD & CARROLL, INC., Owners, Merchants' Bank Bldg., St. Paul, Minn.

### Missouri.

FOR SALE—SMALL MISSOURI FARM. $10 cash and $5 mo. [no interest or taxes]. Highly productive land; close to 3 big markets. Write for photos and full information. Munger, D 142, N.Y.Life Bldg., Kas. City, Mo.

### Montana.

FOR SALE—OUT THEY GO TO THE JUDITH BASIN, MONTANA. To bargain for 160 or 320 acre farms or ranches; terms $10 an acre down and you can have 10 years to pay the balance or pay the balance with HALF THE CROP raised yearly. See WM. H. BROWN CO., 5 N. La Salle-st., Chicago, soon.

FOR SALE—41,000 ACRES WHEAT LAND in Eastern Montana, on the new Great Northern railway. Will sell as a whole or in single sections on easy terms. A rare opportunity to buy good wheat land at a close price. For price, terms, and further information, make apointment for personal interview before the 10th. Address owner, E 361, Tribune.

FOR SALE—22 SECTIONS, $5 PER ACRE; best grazing land; running water on 21 sections; 2 miles from railway; 1,000 acres alfalfa land; 10 year terms. This opportunity demands quick action. CANON BROS., Inc., Billings, Mont., or MR. CANON, at Great Northern Hotel until the 12th. Make apointment for personal intreview.

FOR SALE—STOCK AND FARM LANDS; well located.
21,000 acres, a bargain.
3,840 acre farm and stock; some irrigation.
3,520 acre stock and farm. Write Box 417, Billings, Mont.

### North Dakota.

FOR SALE—640 ACRES NR. GR. FORKS, N. D.; will sell cheap; fine imps.; crops in. MRS. HARLEY, Calumet 1370.

### Texas.

...

## REAL ESTATE WANTED.

### For Cash.

WANTED—LAND SUITABLE FOR SUBDIvision located in any city, town, or hamlet anywhere. Agents finding me something good will be protected. W. J. WILLINGHAM, Subdivision Specialist, Standard Trust Bldg.

WANTED—HAVE CASH FOR NORTH SIDE residence with riparian rights; also good apartments and vacant. Address D P 59, Tribune.

WANTED—WILL PAY REAL MONEY FOR real estate, North Side or N. W., but must be bargain; owners only. Address E J 135, Tribune.

WANTED—HAVE A LARGE FUND TO BUY equities in six flat building and a good farm. SCHENDORF & BOENICKE, 947 E. 47th-st.

WANTED—NORTH SIDE APT. OR BUSINESS equities for cash and CLEAR improved valued at $20,000. Must be offered on cash basis. Room 1406 Conway Bldg.

WANTED—TO BUY SMALL HOUSE, BUNgalow or 2 flat in central Austin for home; part cash. MINER, ph. Garfield 5057.

WANTED—WILL BUY ANY CLEAR PROPerty in Chicago if the terms suit; old property preferred. Address D 436, Tribune.

WANTED—HAVE $5,000 TO INVEST IN modern 6 flat. Will assume and buy quick if bargain. Address O Y 171, Tribune.

WANTED—3 FLATS, BRICK, N. S. WRITE or call eve., 1132 Townsend-st., S. Signa.

### By Brokers.

WANTED — WE CAN SELL AND EXchange your property and can give you what you want for what you do not want. E. B. WOOLF & CO., Rector Bldg.

WANTED—REAL ESTATE BARGAINS. QUICK ACTION. D. W. NEWTON & CO., 447 N. Kedzie-av.

WANTED—EQUITIES IN WELL LOCATED vacant or improved for sale or exchange. J. E. EHRENHALT, 105 W. Monroe-st.

## REAL ESTATE FOR EXCHANGE.

### Apartments.

# VACANT WANTED

...

## REAL ESTATE LOANS.

5% TO 5½%.
TRUST FUNDS
To loan on Chicago improved property.
5% to 5½%.
AMOUNTS $2,000 TO $50,000.
Full particulars will receive immediate attention. Address D Y 385, Tribune.

PROPERTY OWNERS, ATTENTION. I make 2d and 3d mtge. loans from $50 and up on a few hours' notice. A call will convince you that my rates are the lowest in Chicago and my method of repayment the easiest. Loans also made to property owners on their own notes. A. GREEN, Rm. 340, 140 S. Dearborn-st.

FOR SALE—SELECT 6% 1ST MORTGAGES in amounts of

| | | |
|---|---|---|
| $200 | $1,000 | $1,600 |
| $350 | $1,200 | $2,500 |
| $800 | $1,500 | $3,000 |

Also other amounts. Ask for list.
SAM BROWN JR. & SON,
1001, 19 S. La Salle-st.

C. C. MITCHELL & CO.,
5 AND 5½ PER CENT MONEY TO LOAN.
QUICK ACTION. ANY AMOUNT.
WE LOAN ON IMPROVED OR VACANT.
WE LOAN MONEY TO BUILD.
69 W. WASHINGTON-ST. RAND. 251.
ESTABLISHED 1894.

MONEY TO LOAN
ON CHICAGO REAL ESTATE.
HIBERNIAN BANK, 208 S. La Salle-st.

SECOND AND THIRD REAL ESTATE loans on Chicago property at 5% and 6%.
O. G. STILES,
115 S. DEARBORN-ST.
ROOM 903. CENTRAL 5491.

JOHN P. MARSH & COMPANY,
1020 TRIBUNE BUILDING,
Represent large estates and loan funds for several corporations and many individuals.
BUILDING LOANS A SPECIALTY.

LOANS AT LOWEST RATES ...

## HOUSEHOLD GOODS.

IF YOU APPRECIATE GOOD, SUBSTANtial furniture and want to get the most for your money see the magnificent 4 room outfit of furniture we sell for $92.50. Others ask $200 for the same quality. You get everything necessary to commence housekeeping. Bring $9.25 cash only as first payment down. We will arrange terms that won't amount to as much as you spend daily for your cigars. Our prices are lower than any other furniture store in Chicago and besides that we give the most liberal terms. No payments when sick or out of work.
WEBER'S FURNITURE STORE,
541-543 W. North-av.
Just ½ block from Larrabee L station.

UNCLAIMED STORAGE FURNITURE—Consisting of 3, 5, and 6 room outfits, also 1,000 odd pieces of furniture and rugs too numerous to mention.
KESSEL BROS.
STORAGE,
4031-33 S. STATE-ST. KEN. 992.

BEAUTIFUL 9X12 AXMINSTER AND WILton velvet rugs, $22; elegant 7 piece Wm. and Mary dining room suit, $39; large talking machine, $33; massive leather parlor set, $49; and other bargains in household goods.
CHICAGO FURNITURE EXCHANGE,
3451 to 3453 Indiana-av.

$125 3 PC. KARPEN BED DAVENport suite, f. oak, gen. leather.......$62.50
$100 Velour Overstuffed Davenport... 59.50
$20 Solid Mah. Cane Rocker........... 9.95
CHICAGO SAMPLE FURNITURE CO.,
932-930-928 E. 63d-st. Midway 6411.

$75 WILLIAM AND MARY DINING SET, table 51 inches, six high cane back chairs, genuine leather slip seat, special $41.25.
ROSENSTIEL FURN. CO.,
202 S. Wabash-av.

BUY NOW—
We furnish 4 ROOMS COMPLETE, $72.50; all new furniture. Credit cheerfully given. Illinois Furniture Co., 304-6-8 North-av.

BARGAINS — BEDS, $1 UP; DRESSERS, stoves, bookcases, $5 up; linoleum, 50c. C. A. BRYANT, 711 E. 63d-st. Ph. Went. 3807.

OVER 1,000 FACTORY SAMPLES AT 30 TO 60 per cent off retail prices. O'DONNELL, 60 13th-st., east of Wabash.

CONTENTS OF 5 RM. FLAT, INCLUDING piano; everything like new; reasonable ...

## BUSINESS CHANCES.

ASSOCIATE EDITOR FOR EST. NEWS SYNdicate, either sex; salary; minimum investment $300. Address E 530, Tribune.

AUTO SHEET METAL WORKS AND AUTO repair shop combined—Established 4 years; a real opportunity for right man; good location, West Side; low rental; a bargain; leaving city. 319 S. Central Park-av.

AUTO ACCESSORIES — COMPLETE VULcanizing plant, filling station. Ford parts. No dealers. Address D H 477, Tribune.

BARBERS' SUPPLY HOUSE—FOR SALE IN thriving middle western city; established paying business; best reasons for selling. Address L K 9, Tribune.

BARBER SHOP—2 CHAIR; $50 DOWN, BALance easy payments. Call 1215 S. Wabash-av.

BARBER SHOP—2 CHAIRS; YOUR OWN price. 1726 Orchard-st.

BARBER SHOP—FOR SALE — 2 CHAIRS and bath. Address Box 186 Hobart, Ind.

BILLIARD HALL—S. S. TRANSF. COR.; 8 tab.; est. bus.; 6 yr. lease; price reas. Address D 543, Tribune.

BUSINESS MAN WITH $2,000 CAPITAL can secure well paying, established business with large stock and good trade; $30,000 worth of business done in last 10 months. Fine chance for good salesman. Owner wants to retire. Season now on. Investigate. Address E F 85, Tribune.

BUSINESSES OF ALL KINDS SOLD; QUICK action assured; no charges for listing. Consult old reliable broker, save time, worry, and money. R. 804, 111 N. Dearborn. Rand. 180.

CANDY, CIGAR, ICE CREAM PARLOR—10 R. iceless fountain, candy kitchen, living rooms; same owner 2 yrs.; barg. if taken now. 3508 Fullerton-av.

CANDY, CIGAR, STATIONERY, AND ICE Cream—Sell cheap; clears $30 a wk.; low rent, with 3 rms., st. ht.; 1449 Van Buren-st.

CANDY STORE — FOR SALE—CHEAP; good location to handle fruits; also South Side. Address B 51, Tribune.

CAPITAL WANTED—GROWING CORPORAtion, mfg. druggist sundries, requires $3,000; might arrange executive salaried position; we urge you to investigate. Address D 178, Tribune.

CAPITAL WANTED—BUSINESS MAN OR woman with $3,000 to $5,000 for extension of going business; must act quick. Address E F 295, Tribune.

CIGAR STORE—WANTED—THE BEST LITtle store $1,000 will buy; must be good stand and making money. Full particulars or no attention paid. Address E 592, Tribune.

CIGAR, CANDY, STA. STORE—CORNER; good loc., N. W. S.; 4 mod. rooms; low rent; take good lot. Lindberg, 180 N. Dearborn.

CIGAR STORE — HOTEL AND COLLEGE trade; clears $200; terms. 51 E. 18th-st. 51 E. 18th-st.

CIGARS, CIGARET, STAT. AND ICE CREAM Parlor—6 tables. 4055 Armitage-av.

CLOAK DEPT.—FOR SALE—WELL PAYing in large dept. store; must sell for personal reasons. Address E 486, Tribune.

COAL AND MOVING BUSINESS — ONE chance to get good paying place doing cash business; better hurry; no agents. Apply 3848 W. Lake-st., 3d fl., or ph. Van Buren 963.

CONFECTIONERY AND ICE CREAM PARlor—Chance for man or woman with small capital; owner of building will help you start; fine fixtures; onyx fountain, booths, etc., now installed; business will net $250 per month from first day; no experience required. I. W. BUDDEKE, 4427 Michigan, 1 to 4 p. m.

CONFECTIONERY, SODA FOUNTAIN — Good fixtures, clearing $150 mo., at sacrifice. 4227 W. Madison-st.

COREMAKER—AS WORKING FOREMAN; must have $300; good opportunity for right man. Address D T 170, Tribune.

DELICATESSEN—WHO WANTS AN OLD established delicatessen store at a bargain? Daily receipts, $40. Must be seen to be appreciated. Reason, retiring. Phone Austin 1942.

DELICATESSEN STORE—FOR SALE—NO. Side. 2 blocks from lake; owner wishes to retire. Address B 193, Tribune.

DEL. AND HOME BAKERY—GOOD CASH business; bargain for quick sale; must leave city; no agents. 6250 Kenwood-av.

DELICATESSEN—GOOD CASH BUSINESS, making money; no dealers. Phone Seeley 5055.

DELICATESSEN STORE—TO RENT—FINE loc., adj. Apollo theater, Crawford and North-avs. Main 1846.

DELICATESSEN — BEST LOCATION, N. Side. Bargain; quick sale. 6903 N. Clark-st. Rogers Park 3318.

DELICATESSEN STORE AND FUR. ROOMS for sale. Bargain. 617 E. 37th-st.

DELICATESSEN—FINE, FOR SALE; A1 Location. 235 E. 51st-st.

DELICATESSEN—$215; BARGAIN; RENT $30; 4 rms. Call mornings. 5515 S. Laflin.

DRUG STORE—FOR SALE—INVENTORIES $3,400; will sell for $2,200 cash or any reasonable offer. Address E 157, Tribune.

FEED, COAL, EXPRESS AND ICE BUSIness for sale; good location. BASSLER, 2463 W. Fullerton-av.

GARAGE—HYDE PK.; FULL TO CAPACITY; high class cars; clears over $400 month; $2,600; big snap. Address J D 74, Tribune.

GARAGE—40 CAR CAPACITY; BEST NORTH location; big income; price $3,500. See LEMON, 35 S. Dearborn.

GARAGE—FOR SALE—20 CAR CAPACITY; old established; very reasonable rent. 6346 Wentworth-av.

GENTS' FURNISHINGS AND TAILORING Business—Good West Side corner location; est. 11 yrs.; good reasons; no agents. Address D Y 75, Tribune.

GENTS' FURNISHING AND TAILORING Store—For Sale. Old established. Apply to H. STEIN, 1420 Masonic Temple.

GROCERY AND MARKET—MOST UP TO date place on South Side; doing a large cash business; rent $30; good reasons for selling. Call Stewart 5114.

GROCERY FOR SALE—EDWARD OLSON, 1859 North-av.

HARDWARE AND SHEET METAL BUS.—A1 location in Oak Park; exc. chance for party who wants to get in paying bus.; pr. $3,500. Address E 358, Tribune.

HOTEL — FOR SALE — NEAR JACKSON Park, close to excellent transportation; new building, steam heat, furnished by owner; 30 rooms, each with bell bed, private bath; reasonable. Address O P 295, Tribune.

HOTELS FOR SALE—CITY OR COUNTRY, 30 TO 250 ROOMS; AMERICAN OR EUROPEAN PLAN; REASONABLE TERMS. P. H. REED & CO., 127 N. Dearborn-st.

HOTEL — BARGAIN—CASH. 21 RMS. cheap rent, lease, near to depots, "L" and surface. Fine income. Good reasons for selling. Phone Englewood 2880. Owner.

HOTEL—FOR SALE—EUROPEAN AND AMERICAN. 10 TO 250 ROOMS, CITY AND COUNTRY. JOHN C. STERCHIE & CO., 82 W. Wash.-st.

ICE CREAM, CANDY, CIGAR, POPCORN shop—Doing good bus.; next to 1,000 seat theater; bargain; interested in other business. No brokers. Address B 194, Tribune.

ICE CREAM PARLOR—FOR SALE—CHEAP. Address E 583, Tribune.

### INVESTMENT.

We want a few people to join us in a syndicate to buy a wonderful bargain in Chicago real estate. This piece of property will double in value in a very short time. This property is located in Chicago's best and fastest growing district. We can get a special price by quick action. If you have a little money this is your chance for a quick turn. You can't lose. Investigate this offer today. Address D S 268, Tribune.

### INVESTMENT.

[illegible] concern, sound, making big money, had 38 per cent last year, needs capital to extend; $10,000 to $25,000, with or without services; principals only, no curiosity seekers; very attractive and safe; will stand investigation; cap. $500,000. Rm. 24, 1504 E. 53d.

LAUNDRY—DOING $1,000 A WEEK; MOD. equipment and bldgs.; $16,000 cash; $8,000 yearly profits; no agents. Address D S 157, Tribune.

LUNCH ROOM—DOING GOOD BUSINESS. Reasonable. Howe, 1650 W. Division-st.

MFG. PLANT—ESTAB.—OPPTY. FOR ONE or two men; takes $10,000 to handle; part time. Can be seen in operation. Address D 148, Tribune.

MILLINERY STORE—MUST SELL; WITH good business; at once; bargain; am leaving city. E. S. Zimmer, 3264 Ogden-av. Rockwell 224.

MILLINERY STORE—FOR SALE—ESTABlished 5 yrs. Owner retiring. Willing to take stock. Address E 300, Tribune.

MILLINERY BUSINESS — FOR SALE — Northwest Side. Established seven years. Money maker. Address D F 183, Tribune.

OFFICE—BEST LOCATION IN LOOP; MASsage and therapeutics; completely equipped for drugless or regular practice; fine chance. Address E 312, Tribune.

PATENTEES—WANTED—BY WELL ESTABlished Chicago mfg. company, a metal article of merit and wide demand to manufacture; will buy patent or pay royalty. Send sketch or blueprint and full particulars with outline of [illegible] article or motorcycle accessory, carburetor for Fords. Address E F 501, Tribune.

RESTAURANT—FOR SALE — BARGAIN; easy terms; good loc.; I. C. sta.; 3 cross lines; account ill health; must sell. Address D Y 59, Tribune.

TEAMING, EXPRESSING, AND COAL BUSIness For Sale. Address D Y 108, Tribune.

SALOON—5 YEAR LEASE; PLACE IS AN [illegible] money maker on live N. S. [illegible] corner. Owner wishes to retire. [illegible] terms. Address E F 499, Tribune.

SALOONMEN—TAKE NOTICE—GOOD TIME to sell; have cash buyers. See LEMON, 35 S. Dearborn, Room 715.

SALOON FOR SALE—HEAVILY STOCKED; A1 location; South Side; no agents. Address D T 179, Tribune.

STORE—SELLING SHIRT WAISTS, BABY goods, linens, china and cut glass; good loc.; low rent; bargain. Address E F [illegible]

THEATERS—AT CUT PRICES. Buyers secured. Now is the time to buy. U. S. Bus. Exch., 115 S. Dearborn. Rand. 6765.

THEATER—FOR SALE OR LEASE—FOR particulars call L. A. SIEGEL, 5504 Michigan-av. Tel. Normal 6820.

I PAY MORE FOR STORES, STOCKS [illegible] than any dealer; cash; quick action. DAN FINE, 851 W. Madison-st. Haym. 1548.

FOR SALE—$200 POPCORN MACHINE. FROST, 1543 N. Clark-st. Div. 3653.

WANTED—RETAIL BUSINESS; WILL EXchange. 3922 George-st., 2d.

EXCHANGE ½ INT. PAYING PONY BUS. FOR country hotel. Address C S 73, Tribune.

28 ROOMS ROOMING HOUSE, 549 N. Dearborn, good cash and terms. Rand. 6765.

3,000 CANVAS COTS FOR SALE OR RENT. T. M. Kerr Mfg. Co., 1007 Madison-st.

## BUSINESS CHANCES.

FOR SALE—A GOOD MANUfacturing and jobbing confectionery business in Rockford, Ill., the home of the new national army for Illinois; must be sold at once. Address DOERR BROS., Rockford, Ill.

WANTED—CANNING FACTORY TO LOcate in fine thriving village in Marathon County, Wisconsin. A splendid opportunity; best of soil and climate for the raising of peas. Farmers with experience in raising of peas can be easily interested in undertaking. The same village also affords splendid opportunity for industries using wood and forest produce, preferably a box factory. For further information write to ANTHONY VETTER, Marathon, Wis.

SALESMAN—RETAIL JEWELRY, IN A growing Western city; experienced and strictly responsible; one who is a practical watchmaker preferred; position permanent and good salary to competent party. Address J. G., 402 Columbus Memorial Bldg., Chicago, or call Thursday between 12 and 1 o'clock.

TO RENT—UP TO DATE THEATER IN HEART OF WOODLAWN, IN FINE CONDITION; BEST LOCATION; REASONABLE RENT.
McKEY & POAGUE,
1206 E. 63d-st. H. P. 8100.

YOUNG MAN WITH CAPITAL, CAPABLE of managing a branch office of an established mail order house doing a large business; one who is willing to invest about $5,000; bank and commercial references. Address E 407, Tribune.

WILL SELL 3 TO 5 THOUSAND TONS waste paper to be gathered from Chicago public schools, or will transfer 5 year contract to responsible party on reas. terms. JOS. A. MUDD, 118 S. Clinton-st.

FOR SALE—SNAP QUICK SALE, IN THRIVing New Mexico city of 7,000, stock of millinery and ladies' toggery; will sell stock for $2,000 and rent storeroom, 25x107 ft., furnished with fixtures. MRS. G. E. ENGLEDOW, 136 N. 2d-st., Raton, N. M.

WANTED TO ENLIST AND RUN SHOPS—White barber, tailor, bootblack; extra money; good chances. Capt. H. F. Johnson, Exchange Officer, First Illinois Field Artillery, Fort Sheridan, Ill. Phone or write.

20 PER CENT DIVIDENDS—I will sell my 100 shares of Black Panther for $1,500; pays $25 monthly dividends, which is 20% per annum. Address Mr. Lewis, 1203 Hotel Atlantic, Chicago.

FINE PAYING RETAIL BUS., NEW NEIGHborhood; low rent; cash trade; all or ½ interest; A1 ref.; no brokers. Tel. Oak Pk. 5591 or address D 472, Tribune. Invoice about $4,000.

ATTENTION, EVERYBODY—I WANT TO start a mail order business and will pay for information which will enable to me to start a very profitable one. Address E 132, Tribune.

EIGHTY-FIVE ACRES DOLOMITIC LIMEstone, near r. r. Owner cannot handle. Fortune for operator. Address D H 476, Tribune.

YOU CAN GET MORE BUSINESS BY USING Peterson's new process color printing. Write for samples. Victor Peterson & Co., 730 N. Franklin-st. Tel. Superior 8850.

TO RENT—DRUG STORE LOCATION ON South Side; present occupant has been there ten years; reasonable rental. Address E 351, Tribune.

$150 BUYS OLD ESTABLISHED TAILORing, cleaning, etc., shop in Highland park; excellent trade; good opportunity. H. M. Marks & Co., 900 W. Jackson-blvd.

TO RENT—MOVING PICTURE THEATER, complete; piano, organ; seats about 600; 1st class location. Further information J. B. PALLASCH, 1146 Noble-st. Monroe 1512.

EXCLUSIVE COUNTY CONTRACTS READY. Greatest auto accessory ever offered. Cash dep. req. on mdse. $50 weekly. Investigate. Motor Products, 30 W. Lake-st.

TO BUY OR SELL ANYTHING, CALL ON Chicago Business Exchange, 743 Webster Bldg., cor. Van Buren and La Salle. Har. 2990.

TO RENT—PHYSICIAN'S OFFICE; BEEN established for 20 years; have other interests. Yards 1637.

$1,200 BUYS VULCANIZING AND AUTO equip. business in town of 5,000; big profits. Address E 504, Tribune.

BEST CASH PRICES FOR STORES OR stocks of mdse., city or country. L. GOODMAN, 805 Blue Island-av. Haymarket 1121.

## PARTNERS WANTED.

PARTNER WANTED—WHO SPEAKS GERman and English and has several hundred dollars to invest; good, ambitious man for real estate business; good reputation and one that has earned from $400 to $500 monthly in the last year. Full particulars in Real Estate Office at 1564 N. Halsted-st.

PARTNER WANTED—I HAVE A MAIL ORder book business which will net $25,000 a year profit. Want a partner to help with the management and act as treasurer of the company; $6,500 will take half interest in the business. Do not investigate unless this line appeals to you. Address E E 296, Tribune.

PARTNER WANTED — IN ESTABLISHED profitable business, located within loop; must be able to invest $700 and services for half interest; no agents. Address E 128, Tribune.

PARTNER, PRACTICAL, WITH $2,000 TO $5,000, for established cut, trim, and make business; [illegible] experience. Address [illegible], Tribune.

PARTNER WITH SOME CAPITAL WHO can invest from $3,000 to $5,000 in already established business in machinery line. Address E F 117, Tribune.

HIGH CLASS BUSINESS MAN WANTED AS partner in manufacturing ladies' suits and gowns. Sunnyside 1945.

WANTED—THIRD PARTNER WITH $2,000 to resell 2,100 acres in small farms; quick profits. Address C 121, Tribune.

WOMAN FOR SUPERIOR CORRESPONDence; invest $250. Address E 161, Tribune.

## AUTOMOBILES—ELECTRIC.

RAUCH & LANG ELECTRICS.
Renewed Rauch & Lang electrics at present low prices are better values than cheap new cars; beautifully painted up to date lines, modern equipment, completely overhauled and guaranteed like new with new tires and new batteries.
THE RAUCH & LANG-BAKER CO.,
Calumet 4712. 2349 Michigan-av.

REBUILT ELECTRIC CARS.
ALL STANDARD MAKES.
Reduced prices.
Representation guaranteed.
Anderson Electric Car Co.
Mfrs. Detroit Electrics.
2416 Michigan-av. Calumet 4789.

FIVE PASSENGER DETROIT ELECTRIC, overhauled and new battery one month ago; very good tires. I am required unexpectedly to sell my car. General equipment is the best throughout. Address D C 278, Tribune.

1917 MODEL 63, DETROIT ELECTRIC, never been run.
THE OHIO ELECTRIC CAR CO.,
2634 Michigan-av. Calumet 5850.

WOODS DUAL POWER COUPE, LIKE NEW, AT VERY LOW PRICE.
RAUCH & LANG BAKER CO.,
Calumet 4712. 2349 Michigan-av.

OHIO ELECTRIC, COST $3,300, SALE price, $600. Run 1,000 miles; will trade for cheap gasoline car. Albany Park Garage. Phone Monticello 5033. Matheson.

ELECTRIC CAR BUYERS—
Cash or payments. Ask for Bulletin No. 88.
WOODS MOTOR VEHICLE COMPANY,
25th and Cottage Grove-av. Cal. 1643.

BABCOCK OPEN RUNABOUT CHEAP FOR cash; good condition; batteries new. ELITE GARAGE, 5601 Harper-av.

BAKER ELECTRIC, FINE COND., $125. PH. Winnetka 1372.

FOR SALE—TWIN X, '14, MOTORCYCLE, $90; good condition. 946 N. Clark-st.

## MACHINERY AND TOOLS.

WANTED—TO PURCHASE DOUBLE DRUM hoisting engines, complete with boilers, in first class condition, 7x10, 8¼x10, 10x12; state price and location.
A. MARX & SONS,
643 Tchoupitoulas-st.,
New Orleans, La.

FOR SALE—1 NO. 4 WARNER & SWASEY screw machine with 10 in. and 3 jaw chuck, and complete with tools; A No. 1 condition. BURKE & JAMES, 240 E. Ontario. Phone Superior 1581.

FOR SALE—2 12 INCH TURRET LATHES, speed lathe, 1 16 spindle drill press. Delta Star Electric Co., 2437 Fulton-st. West 4063.

FOR SALE—TWO 72 IN. BY 18 FT. H. T. boilers, in A1 condition, at a bargain; pass any inspection. W. T. Twomey, 802 Harris Trust Bldg. Cent. 5568.

ELECTRIC MOTORS—BUY, SELL, EXCH. Harr. repair; direct, alternating; all sizes. Arthur Wagner Co., 706 S. Dearborn. 1833.

LATEST STOCK LIST JUST OFF THE press. Come in or write for your copy. ESSLEY MACHY. CO., 551 Washington-blvd.

BOILERS FOR SALE—3 60X18 FIREBOX; two 48x12 firebox, and one 60x16 tubular. RYAN BROS., 849 S. Racine-av. Hay. 3166.

FOR SALE—[illegible] H. P. GASOLINE ENGINE; [illegible] band saw. 5729 Harper-av. Midway 1250.

WANTED—SMALL HAND SCREW MAchine. Give full particulars. ALBERT J. JOHN MFG. CO., 1600 S. Rockwell.

FOR SALE—$800 18 IN. SWING LATHE, $250. Address D J 149, Tribune.

## CLOTHING, FURS, ETC.

HUDSON SEAL COATS—BUY NOW AND save from $35 to $75; 150 advanced style models to choose from; on a small deposit I will store your selection until ready; pay as you please, weekly, monthly, or on delivery; credit extended to responsible people. Miller & Co., North American Bldg.

DAVID STERN COMPANY
AUGUST SALE OF FURS.
BEAUTIFUL HUDSON SEAL COAT,
A BARGAIN AT $200.
OUR PRICE....
DAVID STERN COMPANY, 1047 W. Madison.

SALESMAN'S SAMPLES, GOWNS, SUITS, blouses. R. 619, 32 S. Dearborn. Ph. Majes. 7651.

LADY'S BLUE SILK CREPE METEOR dress, size 36, reasonable. Harrison 5750.

FOR SALE—MODELS, EVENING GOWNS, sizes 36 and 38. Sunnyside 1945.

## FOR SALE.

RAILS. RAILS.
RAILS—20 miles 35 lb. rails with fastenings; 10 miles 30 lb. rails. Cars, locomotives, railroad and tram road supplies of all kinds for immediate shipment.
A. MARX & SONS,
643 Tchoupitoulas-st.,
New Orleans, La.

## AUTOMOBILES—GASOLINE.

### Locomobile

1916 LOCOMOBILE, 38 h. p., 6 cyl., 7 passenger touring; newly painted; excellent shape mechanically, [illegible]

1915 LOCOMOBILE, 38 h. p., 6 cyl. A roadster [illegible] In A1 [illegible]

1915 LOCOMOBILE, 38 h. p., 6 cyl. A 4 passenger car, Semi-Sport and Touring. [illegible] is splendid [illegible]

1915 LOCOMOBILE, 48 h. p., 6 cyl. Landaulet.

1914 LOCOMOBILE, 38 h. p., 6 cyl. 7 passenger touring. Equipment: Electric lighting and starting system, demountable rims, Klaxon horn, speedometer. [illegible] standard guarantee.

1913 LOCOMOBILE, 38 h. p., 6 cyl. 5 passenger touring; [illegible] mechanical condition.

1912 LOCOMOBILE, 38 h. p., 6 cyl. Limousine. [illegible] equipment. Car is in good mechanical condition [illegible] reasonable price.

These and many other models comprise our stock of Exchanged Cars.
THE LOCOMOBILE COMPANY OF AMERICA.
2000 Michigan-av. Calumet 380.

PACKARD
USED CAR DEPARTMENT.
THE BEST PLACE TO BUY A USED CAR.
Do you want a used car that will serve you with the best there is in the market for the price [illegible] 1915 LOCOMOBILE, Small, six, 5 passenger phaeton [illegible] all around [illegible] equipped [illegible] car of [illegible] pearance [illegible] $1,650.
PACKARD MOTOR CAR CO. OF CHICAGO, Michigan-av. [illegible] Ph. Calumet 4314.

### 1913 COLE
### $450.

5 PASS. FULLY EQUIPPED. FIRST CLASS CONDITION; GOOD TIRES, ONE EXTRA; DELCO [illegible] CAN BE SEEN AND DEMONSTRATION GIVEN AT
COLE MOTOR CO.,
2323 MICHIGAN-AV.
CALUMET 2323.

### OVERLAND COUPE.

Must dispose of my Overland coupe, equipped with electric lighting and starting system; new tires; just been repainted and overhauled; will take $200 cash.
1458 Washtenaw-av., rear.
Phone Humboldt 6491.

QUICK ACTION—MUST SELL IMMEDIATELY—1916 PAIGE, 7 PASS..........$750
CHEVROLET, 6 CYL., 5 PASS..........$400
LEXINGTON, 1915, 5 PASS..........$600
1914 2½ TON REPUBLIC TRUCK....$750
1915 HUDSON LANDAULET..........$700
1915 STEARNS-KNIGHT TOWN CAR..$700
$250 CASH, BAL. SEMI-MONTHLY PAYMENTS, 10 MONTHS' TIME.
CARL FRANK, 644 RY. EXCH. BLDG.
HARR. 772. OPEN SUNDAYS, 10-4.

CADILLAC LIMOUSINE—
We are overstocked on 1913 Cadillac Limousines. Will sell a limited number at greatly reduced prices. These cars have large, roomy aluminum bodies and are just the thing for livery work.
CADILLAC AUTOMOBILE CO.,
2301 Michigan-av. Calumet 4841.

### FORD BARGAIN.

Ford roadster, with extra salesman's trunk attachable to the rear of the car. This trunk is made of metal and cost $60 extra. Car is in first class mechanical condition. Will take $275 cash. 1458 N. Washtenaw-av., rear. Phone Humboldt 6491.

SEE US FIRST—
A liberal allowance for your used cars.
Oakland, Chalmers, Premier distributors.
Cash or terms.
ENGLEWOOD AUTO EXCHANGE,
5134-6 S. Ashland-av.
Phone Prospect 7952.

ROADSTER BARGAIN—1917 STUDEBAKER 3 pass., 6 cyl.; slip covers; new tires, one extra; paint and mechanical condition like new; cost $1,200; accept used car part pay.
CHICAGO MOTOR CAR CO.,
2313 Michigan-av. Phone Calumet 6070.

FOR SALE — ONE FORD SPEEDSTER, Gray & Davis starter, 6 wire wheels, all new tires; many other extras; will consider Ford touring car and part cash. Call at 2447 Michigan-av.

12 CYL. 1917 7 PASS. PATHFINDER; good condition; complete equipment; almost new cord tires, 5 wire wheels; for sale at reasonable price by Stanley Motor Carriage Co., 2101 Indiana-av. Phone Calumet 924.

1916 OVERLAND, 6 CYL., 7 PASS., PERF. cond.; has Continental motor, Houck wire wheels [1 ex.], all new tires [1 ex.]. Will sac. for $850 or best offer. Take small car as part cash. Act quick. Prospect 130.

OAKLAND 6-48 TOURING WITH BRAND new tires, in prime condition, ready to demonstrate.
PARAMOUNT AUTO EXCHANGE,
1462 Michigan-av.

FOR SALE — CHANDLER; LOOKS AND runs like new; save $500; a new car could run no better. See demonstration. Ph. Went. 2440.

LATE 1916 PAIGE TOURING FAIRFIELD 6-46; has just been overhauled; looks like new; will take $695 cash or trade for light car and cash. 6809 S. Halsted. Eng. 563.

1917 VELIE 3 PASS. ROADSTER; 5 WIRE wheels; looks and runs like brand new car; will take $795 cash or trade for light car and cash. 6807 S. Halsted. Eng. 563.

LATE MODEL BUICK ROADSTER, C-36; very good tires; perfect mechanically; Delco starting and lighting system; $500; part time if desired. 6047 S. Halsted-st. Englewood 170.

FORD 1917 TOURING; DEMOUNTABLE wheels; fully equipped; used 2 weeks. 3046 Lincoln-av. Ph. Lake View 6270.

WILL SACRIFICE MY 1917, 7 PASS. MARmon 34; run a few thousand miles. J. S. CONROY, 4415 Lake Park-av. Kenw. 687.

'17 FORD RDSTER., '16 FORD TOUR., '16 Ford rdster., all in perf. cond., cheap if sold at once. 5343 S. Ashland-av.

THOS. J. HAY, INC.
Rebuilt Chandlers. Send for Bulletin.
2529 Michigan-av. Cal. 5108.

PREMIER LIGHT SIX 7 PASS.; NEW paint; good condition; will sell at big bargain. L. V. 2490.

STEARNS-KNIGHT 1914 7 PASS. TOURING CAR; GOOD CONDITION. LAWNDALE 9101.

NEW 1917 BUICK SEDAN
1916 Buick, 7 pass
4550 WASHINGTON-BLVD

OAKLAND, 4 CYL., PERF. COND.; 2 EXtra tires, 1 new; extra equipt.; $350. 240 Chicago-av. Tel. Oak Park 2556.

1918 FORD NOW READY FOR YOU—¼ CASH, BAL. MO.; NO EXTRA CHARGE. WILL CALL. ADDRESS C K 108, TRIBUNE.

NEW 1917 MAXWELL, FULLY EQUIPPED, made 4,000 miles, 5 pass., $550. 4510 S. Marshfield-av., store.

$275 — CLASSY REGAL UNDERSLUNG roadster, perf. condition, 5 good tires, seat covers, good paint. Stewart 5973.

1917 DODGE 5 PASS. TOURING CAR; JUST like new; run 900 miles; perfect condition; big discount. Address D O 61, Tribune.

1914 MITCHELL TOURING, SELF-STARTer, electric lights, generator, $195 cash. 223 E. 31st-st. Douglas 1244.

5 PASS. BUICK, JUST OVERHAULED AND painted, $300; part cash, balance time. Call Drexel 6293.

CUNNINGHAM LIMOUSINE FOR SALE—Model 1915, perfect mechanical condition. 2320 Madison-st. Telephone West 297.

FOR SALE—OLDSMOBILE SEDAN, 1917 mod., 7 pass., run 6,000 mi. Cheap. Drexel 7608.

HAYNES, 1917, 7 PASS., FULLY EQUIPped; run less than 6 weeks; best cash offer takes this car. Ph. Wabash 3189.

BUICK, 1917, D-6-45-5 PASS.; PAINTED gray, excellent mechanical condition. Albany 1516. 3123 Palmer-sq.

1917 ELGIN SIX; 1916 DODGE 5 PASS.; Studebaker, 5 pass.; all in A1 condition; make offers. 7813 S. Halsted-st.

MUST SELL VELIE WITH RDSTR. AND coupe bodies; best mech. cond.; elec. starter and lts.; fine tires; $450. Normal 2114.

FOR SALE—1914 OAKLAND TOURING CAR, A-1 condition; will demonstrate; $350. Auto Top Equipment Co., 1303 Jackson-blvd.

$75 TAKES 1917 MAXWELL CHASSIS damaged by fire; no tires. Auto Salvage Co., 1436 Wabash-av.

MITCHELL 6 CYLINDER TOURING CAR, guaranteed 1st class condition; will be sold at a sacrifice. BOYLE, 2334 Michigan-av.

BARGAIN — 1916 FRANKLIN SERIES 8 roadster in fine condition, $1,200. DRECHSLER, 1116 Lake-st. Oak Park 70.

FOUR FORDS, LIKE NEW, ONE 1917 tour. new; one overhauled chassis; cash or terms. 1619 S. Wabash-av.

MAXWELL SPEEDSTER DIRT CHEAP; EX. mech. cond.; new paint; gd. tires. 70 E. 51st.

1917 REO 5 P., USED 10 DAYS; BARG. Southport Garage, 3722 Southport-av.

FORD 1917 MODEL, IMMEDIATE DELIVery; $21.00 mo. Address B 135, Tribune.

NEW FORDS, $100 CASH, BAL. $25 MO.; delivery now. Address D 592, Tribune.

1915 CADILLAC, 8 CYL., 5 PASS., IN FINE condition, $900. 4550 Washington-blvd.

HUDSON SUPERSIX, LATEST MODEL. F. Buck, 2132 Morse-av. R. P. 6887.

1917 WILLYS KNIGHT, RUN 1,000 MILES. Address E 125, Tribune.

MICHIGAN COUPE, $300, TERMS; A1 cond.; new tires; will trade. Rav. 2049.

1915 OVERLAND, 5 TIRES, CHEAP. SEE car at 4012 Michigan-av.

FRANKLIN 5 PASS.; CHALMERS 2 PASS.; guaranteed; barg. Nor. 7847. 17 W. 67th.

LOCOMOBILE, 13, FINE CAR; WILL DEM.; fine tires. 6056 Kenwood. H. P. 5906.

FORD—1917 MODEL. MUST SELL TODAY. Cash or terms. Address E 355, Tribune.

1917 ROADSTER FOR SALE CHEAP. 5414 Lake Park-av.

CAN SAVE YOU $50 ON ANY NEW MODEL Overland car. Landerman, 2116 Wabash.

WORLD'S WAR CAUSES SHORTAGE OF USED CARS.
OWING TO THIS FACT WE STILL CONTINUE TO SELL ALL THE FOLLOWING MAKES AT GREATLY REDUCED PRICES:

A FEW SPECIAL BARGAINS.

[illegible]......$625
[illegible]...... 650
[illegible]...... 700
[illegible]...... 650
[illegible]...... 400
[illegible]...... 390
[illegible]...... 375
[illegible]...... 375
[illegible]...... 600
[illegible]...... 325
[illegible]...... 275
[illegible]...... 400
[illegible]...... 225

ALSO MANY OTHERS, INCLUDING

1917 Studebaker......$575
[illegible]...... 750
[illegible]...... 275
[illegible]...... 650

OVERLAND USED CAR DEPT.,
1444 MICHIGAN-AV.
WE ARE A DIRECT FACTORY BRANCH.
OPEN SUNDAYS.

### BUICK

Must raise cash at once; will sacrifice my [illegible] car; in [illegible] with [illegible] bumper, Delco [illegible] drive, [illegible] tires, [illegible] reasonable [illegible] 3336 [illegible]

### MARMON "34"
7 PASS. TOURING.

This car was traded in on "Club Roadster." [illegible] Fully [illegible] See Mr. [illegible] Michigan-[illegible]

### ROAMER

6-45 Roamer demonstrator.
1915 7 pass. Locomobile, extra winter top.
1916 7 pass. Mitchell tour., fine condition.
1916 Chalmers, 6-40.
1915 7 pass. Hudson, 6-54.
1915 5 pass. Velie.
1914 4 cyl. Cole rdstr.
ROAMER MOTOR CAR COMPANY,
2240 Michigan-av. Calumet 6920.

ATTENTION.
1916 Moline Knight club roadster.
1916 Mitchell 6 cyl., 7 passenger.
1914 Premier 7 passenger; elec. starter.
1917 King 8 sedan, 5 passenger.
1916 Studebaker, 7 passenger.
MOLINE AUTOMOBILE CO.,
2247 Michigan-av. Calumet 5827-8.

SNAP—IF YOU WANT A BIG FIVE PASsenger classy looking car you can't beat this at $885, cash or terms; 1915 Stearns-Knight Big Four, newly painted, five good tires, many extras, good mechanical condition; cost $3,900 new. Call private owner during business hours. MR. McCONNELL, Wabash 5212.

AUTOMOBILES ON EASY PAYMENTS.
We have the easiest and most satisfactory way of selling cars on time, and guarantee the operating cost for one year.
MANOR AUTO SALES CO.,
20 E. Jackson. Wabash 5212.

MY PRACTICALLY NEW 4-PAS. STUTZ BEARCAT CAR, COMPLETELY EQUIPPED WITH ONE MAN TOP, WIRE WHEELS, ETC.; PTD. BATTLESHIP GRAY, GREEN UPHOLSTERY. CAR MAY BE SEEN AT MY RESIDENCE, 721 IRVING PARK-BLVD., AND EVENING. PHONE WELL. 8551. W. G. PIERCE.

1916 JEFFERY 7 PASSENGER SEDAN, also summer top; Stewart vacuum system, clock, 4 new oversized tires, 2 spares, mounted on rims; 4 cylinders, 35 h. p.; perfect running order; car has been run less than 7,000 miles; I will sacrifice for $900. Phone Lincoln 1534. Address 528 Webster-av.

1916 REO TOURING CAR, LATE MODEL, in A1 condition; seat covers, bumper, self-starter, extra rim and tire; equipped with 4 almost new Michelin tires; $625, cash only. Good reason for selling. HENRY FRIEDLANDER, in care of Chas. Friedlander & Co., 515 S. 5th-av.

1916 5 PASS. M. 83B OVERLAND, ONLY run 4,300 miles; in perfect condition. Great sacrifice. 3739 W. North-av. 1916 7 pass. 6-40 Chalmers, first class condition. Entirely overhauled. Must sell this week. Is a great value. 3739 W. North-av.

1915 STUDEBAKER 6 CYLINDER COUPE. This car is in excellent condition; has been used very little and carefully; will make a good doctor's car; mechanically the car is right and the price is a bargain. F. S. JOHNSTON, 2430 Michigan-av. Calumet 5606.

STEARNS-KNIGHT BARGAIN—$675 BUYS late model 4 cyl. 5 pass. touring, electric starter and lights, vacuum system, Klaxon horn, spot light, 5 tires, mechanically perfect; ver high grade car; cost $3,900. Phone Ravenswood 3739.

FORD TOURING, 1917 MODEL, FINELY equipped in every detail, run only 1,600 miles.
PARAMOUNT AUTO EXCHANGE,
1462 Michigan-av.

1917 2 PASS. ROADSTER, EQUIPPED WITH oversize cord tires, 1 extra tire, shock absorbers, clock, etc., complete; car slightly used and will sell at a bargain. C. M. BETTS, 2334 S. Michigan-av. Calumet 1430.

1916 MODEL 75 SMALL 5 PASS. OVERland, in good shape, $350; 1915 3 pass. Scripps-Booth, with starter and 5 wire wheels, extra tire, $325. Auto Salvage Co., 1436 Wabash-av.

KISSEL KAR, MODEL 30—JUST OVERhauled; 5 pass.; in good condition. New tires, elec. lts. and starter, bumper, etc. $450. Must sell at once. 643 Wrightwood-av. Diversey 9294.

FOR SALE—LOCOMOBILE, 1912, TOURING car, A1 running cond.; owner has no further use for car; 4 tires, almost new; no reas. offer refused. Ask for Klein's car. Chicago Carriage Co., 3514 Michigan-av.

CHEVROLET BABY GRAND, 1916 MODEL, mechanically perfect; will guarantee.
PARAMOUNT AUTO EXCHANGE,
1462 Michigan-av.

MAXWELL 1916 TOURING, LIKE NEW; best mechanical condition; right price.
PARAMOUNT AUTO EXCHANGE,
1462 Michigan-av.

1917 MITCHELL 7 PASS., EQUIPPED WITH seat covers, extra tire, etc., complete; car is hardly used and will sell at a bargain; might give terms to responsible party. C. M. Betts, 2334 S. Michigan-av. Calumet 1430.

CHANDLER BARGAIN—LATE 1916 6 CYL., 7 pass. touring; complete equipment, winter and summer top; cost $1,895; will accept $775 for quick deal. Chicago Motor Car Co., 2313 Michigan-av. Ph. Calumet 6070.

1916 STEARNS-KNIGHT 4 PASS. SPECIAL built 8 cyl. chummy roadster; 6 wire wheels; painted dust proof gray. Price $1,480. Ph. McKinley 4732.

$750 TAKES 1915 6-40 7 PASS. HUDSON tour. with detach. winter top; A1 condit.; good tires; access. Garfield 4002. 3847 Chicago-av.

KING 8 CYL., 5 PASS. TOURING, JUST overhauled and repainted; new tires, tire pump, many other extras; run only 4,600 mi.; cash, time, or trade. 3800 Fullerton-av.

HUPMOBILES AND MERCERS—
Used cars, overhauled, repainted.
2250 Michigan-av. Calumet 4707.

FOR SALE—5 PASS. PREMIER, EXCELlent condition. Inquire Harvard Garage, 312 W. 69th-st.

$325 TAKES MY NEWLY PAINTED CADillac, perfect condition; new tires, many extras. 1210 North American Building.

CASE 1916, RECENTLY OVERHAULED; everything A1; new tires; $700 cash. Sunnyside 9532 between 6 and 9 evenings.

1916 DODGE ROADSTER, $625; TIME payments can be arranged. TENNANT OAKLAND CO., 2426-28 Michigan-av.

1916 FORD 5 PASS.; IN ABSOLUTELY perf. running cond.; brand new tires; cheap for cash if sold quick. 1652 W. 57th-st.

CHEVROLET 490 TOURING, IN FINE CONdition; $425, cash or terms. 4549 Washington-blvd.

$300 TAKES 5 PASS. FOREDOOR MOLINE; elec. starter; car repainted; good tires; a real bargain. Ph. Belmont 5176.

5 PASS. MAXWELL; GOOD CONDITION; $150. Call afternoon. MANAHAN, 3915 Flournoy.

$1,000 BUYS BEAUTIFUL TOUR. CAR taken on debt; run 1,200 miles; list price $2,050; standard parts. Tel. Hyde Pk. 1430.

REO USED CARS—ALL MAKES, AT REO SALESROOM.
1218 Michigan-av. Ph. Calumet 6050.

DODGE MOTOR CARS, IMMEDIATE DElivery. Used cars taken in trade. ARMIJO DODGE AGENCY, 1120 E. 63d-st.

FOR SALE—1917 MERCER SPORTABOUT. Bargain for quick sale. Apply H. H. LOGAN, 2 Board of Trade.

OVERLAND, MODEL 80; LOOKS LIKE new; mechanically perfect; bargain. 4527 Broadway.

1915 DODGE TOURING, LIKE NEW; BARgain.
L. MARKLE CO., 21st and Michigan-av.

1916 FORD ROADSTER WITH DELIVERY box in rear; like new; $210. 3419 Madison-st.

FORD TOURING, 1917, IN GOOD CONDItion; $275. 3419 Madison-st.

BUICK ROAD, B 36, WITH STARTER, WINter top; good tires. Kedzie 596.

LATE FORD ROAD., GOOD CONDITION, bargain. 342 W. 73d-st. Vincennes 2054.

I WILL SACRIFICE '17 ELGIN CAR, PERfect condition. Call Randolph 1716.

1917 FORD, $300; GUAR.; TERMS TO REliable party. Address E 88, Tribune.

5 PASS. MARION, 1913, GOOD CONDItion; cheap. Address D Y 514, Tribune.

1917 FORD MUST BE SOLD TODAY. ADdress E 557, Tribune.

1917 PAIGE FAIRFIELD 7 PASSENGER car, bargain. 4072 Broadway.

MERCER RACEABOUT, 1913, EXTRA tires, A1 condition, $750. Diversey 3821.

FORDS, BRAND NEW, $23 MO.; 1917 TOURing $300. Address E 490, Tribune.

FORDS, $100 DOWN, $23 MONTH; QUICK del. Address E J 114, Tribune.

## AUTOMOBILES—GASOLINE.

### Dodge Bros.
### USED CARS
### Rebuilt and Refinished.

SPECIAL REDUCTION IN PRICES THIS WEEK ON ALL USED CARS.
TIME PAYMENTS
CALUMET 7300.
Dashiell Motor Co.
2412 MICHIGAN-AV.

### CADILLAC
### Used Car Department

We are holding a SPECIAL SALE during August. We handle nothing but high grade cars of proven quality and require them to be in satisfactory mechanical condition before offering for sale. A visit here will repay you.

1917 CADILLAC TOURING.
1916 CADILLAC TOURING.
1915 CADILLAC LIMOUSINE.
1915 CADILLAC TOURING.
1914 CADILLAC LIMOUSINE.
1913 CADILLAC COUPE.
1913 CADILLAC LIMOUSINE.
1913 CADILLAC TOURING.
1912 CADILLAC BERLINE LIMOUSINE.
1917 CHICAGO ELECTRIC.
1914 PIERCE-ARROW LIMOUSINE.
1910 PIERCE-ARROW LIMOUSINE.

Cadillac Automobile Co.
2301 MICHIGAN-AV.
CALUMET 4841.

### TERMS

Why pay cash for any automobile or truck when you can purchase it from us at the same cash price on our time payment basis?

NO CHATTEL MORTGAGE REQUIRED.

No other concern can make this offer.
We are authorized dealers, with large financial resources, not money lenders.
We are experts to help you in selection.
MARQUETTE INVESTMENT COMPANY.
341 Monadnock Blk. Harrison 4352.

ERWIN GREER AUTOMOBILE COMPANY,
1515-17 Wabash-av.
Next to Coliseum. Calumet 4600.
1917 Dodge Touring, run 300 miles......$800
1915 King "8" Touring, fine shape...... 650
1917 Chandler Touring, like new........ 950
1916 Buick "Little Six" Touring........ 700
1917 Chevrolet Roadster, NEW........ 525
1914 Studebaker Touring, elec. starter.. 350
Packard Touring, model "18"........ 350
Paige Touring, elec. starter........ 350
Hudson "37" Touring, elec. starter........ 350
Empire Touring, elec. starter........ 350
Ford Roadsters, Touring Cars, Coupelets, and Delivery Cars, first class shape, $200 up.

A FEW REAL BARGAINS.
1917 Briscoe touring.
1917 Studebaker 4 touring.
1916 Mitchell touring.
1916 Crow-Elkhart touring.
1916 Allen touring.
1914 Haynes roadster.
CENTAUR MOTOR CO.,
2258 Michigan-av. Cal. 4631.

50 GUARANTEED BARGAINS, INCLUDING late mod., cash or terms, $150 up, includ.:
1917 Maxwell...$450 | 1916 Overland..$400
1916 Chevrolet.. 395 | 1916 Buick 6, barg'n
Classy Hup speedster, cost $800..........$295
Several Fords, roadsters and aour., and trucks.

### Auto Exchange

940 No. Clark-st. Sup. 6321-4555.

BUICK C-37 5 PASS., REPAINTED. NEW top and seat covers; new oversize tires; motor in A1 cond.; engine pump, clock, spotlight, shock absorbers, extra casing, five extra tubes; unusual bargain, $700. Will take Ford as part payment. W. T. HOPKINS, 11512 Wallace-st. Pull. 191.

FORD 1914 RUNABOUT; IN GOOD MEchanical condition; $175.
1917 Ford Commercial light delivery; panel body; used 2 weeks; $400. Lincoln Av. Motor Sales, 3046 Lincoln-av. Lake View 6270.

CHEVROLET DEMONSTRATOR, M 490 touring, $450 cash.
Chevrolet touring, dem. rims, cheap; cash or terms.
Spot cash paid for used Fords or taken in trade on new Chevrolets. 2049 Milwaukee-av.

79 OVERLAND TOURING, ELECTRIC lights and starter; new tires, paint and top; extra winter top; worth $450; will trade for good roadster; give or take difference. HILTON, 1509 E. 53d-st. Phone Midway 5264.

DODGE BROS. LATE MODEL, $600; Scripps-Booth 3 pass., $450; Maxwell 5 pass., $400; Studebaker 4C, new paint, $450; Overland rdstr., M79, $250; racing chassis, extra tire, $150.
3309 W. North-av. Albany 483.

1917 MODEL C SCRIPPS-BOOTH, $650.
1917 Big 4 Scripps-Booth demonstrator.
1915 Maxwell touring.
TRIANGLE MOTORS CO.,
2211 Michigan-av.

HAYNES BIG 6, 5-PASS., ELEC. STARTER and lights; car has seen very little service; has good tires and will sell cheap.
MORTIMER,
1631 Michigan-av. Calumet 1061.

1916 SCRIPPS-BOOTH, CLASSY 3 PASS. roadster, wire wheels, good running order. This car will be sold cheap.
MORTIMER,
1631 Michigan-av. Calumet 1061.

REO ROADSTER, 1916 MODEL, LOOKS and runs like new; will guarantee condition.
PARAMOUNT AUTO EXCHANGE,
1462 Michigan-av.

CASH BARGAIN—NEW BRISCOE TOURING car, Model 4-38. Have one car in contest; have no use for same; original price $845; at a bargain, $650. 1525 N. Claremont-av. Phone Humboldt 5331.

$185—LIGHT 5 PASS. KRIT; UNIT POWER plant; left drive; 5 tires; dem. rims, elec. lts., shock abs.; fine order. MR. AUSTIN, 4210 Greenwood-av. Oak. 5614.

$275 CASH AND EIGHT $50 PAYMENTS takes 1916 Olds. 4 cyl. 5 pass model 43; extras; fine condition. MARTIN, 2334 Michigan-av. Calumet 1429.

HAVE CHOICE SELECTION OF HIGH grade used cars.
LOUIS GEYLER CO.,
25th and Indiana-av. Calumet 3226.

SCRIPPS-BOOTH 1916 ROADSTER; CLASsy car; white wire wheels; green colored body; must sell; greatest bargain in city; only $560; easy terms. Rogers Park 9917.

1917 FRANKLIN 2 PASS. ROADSTER, IN good mechanical condition, run very little, paint and uphostery like new. O. C. TRAGMANN, 4504 Cottage Grove-av.

1917 HAYNES 7 PASS. TOUR. CAR, MODel 37, Houk wire wheels and many other extras; just like new; bargain. SNOW, 1420 Michigan-av. Ph. Cal. 868.

FOR SALE—1917 OVERLAND; 2,000 miles; first class cond.; fully equipped. 6 to 8 p. m. No dealers. 4850 Vincennes-av. C. M. MANDEL.

1917 DODGE TOURING—NEARLY NEW; 4 nonskid tires, 1 extra, bumper; bargain. Cash, terms, or trade. 3309 W. North-av.

BARGAIN—5 PASS. RAMBLER; RUN ONLY 9,000 miles; guarantee perfect condition. Ph. Blackstone 3929.

HIGH GRADE AUTOMOBILE BARGAINS.
OWEN MAGNETIC MOTOR CAR CO.,
2349 MICHIGAN-AV. CALUMET 4712.

LARGE ASSORTMENT OF USED CARS.
HARRY NEWMAN-STRATTON CO.,
2447 Michigan-av. Calumet 5820.

FOR SALE — 5 PASSENGER MITCHELL, $225, or trade for Ford. 4253 W. 20th. 1st. Lawndale 5876.

BARGAIN—QUICK SALE—CASH—7 PASsenger Haynes, 1st class shape. Rogers Pk. 2517. 6433 Glenwood-av.

1917 HUPMOBILE AND EXTRAS FOR sale; run 3,000 miles; ex. cond.; reas. Tel. Hyde Pk. 3946. No dealers.

1917 DODGE TOURING.
WILL TAKE FORD IN TRADE.
31 E. 31ST-ST. OAK. 981.

$135 BUYS 1913 MITCHELL RDSTR., overhauled, good cond.; will make fine delivery car. 2333 W. Harrison. Seeley 6373.

STANLEY STEAMER, 20 H. P. ROADSTER, like new, cheap for cash or ex. for real estate. 520 N. Michigan-av.

CHALMERS, 1916, 6 CYL., 5 PASS. TOUR. Inquire 4558 S. Ashland-av. Ph. Yds. 5234. Call between 8 and 12 a. m.

LATE 1916 MAXWELL, PERFECT CONDItion, will sacrifice for $385. Phone Sunnyside 6346 after 6 p. m.

FORD USED CAR BARGAINS.
FORD painting and repairing.
LAWDER BROS., 69th-st., near State.

FORDS — USED FORDS, WEEKLY OR MO. payments. Tour., rdstrs., commercial cars, coupelets. G. E. Holmes, 4725 Broadway.

PAIGE 1916 7 PASS., FULLY EQUIP.; EXtra new tire; car like new; best offer; no dealers. Address D 426, Tribune.

FOR SALE—1917 STANDARD 8 CYLINDER Chummy roadster almost new; bargain. Address D Y 89, Tribune.

WHY STAY HOME WHEN YOU CAN BUY a dandy little White roadster, coupe body, for $650? Will dem. 5833 Broadway.

SCRIPPS-BOOTH 1916 MODEL, PERFECT condition, run very little, for sale cheap. Lessing Garage, 2864 Broadway.

$100 CASH, BAL. EASY PAYMENTS, BUYS Studebaker 1917 six; fine condition. Manor Auto Sales Co., 4744 N. Kedzie-av.

1917 LIGHT SIX OAKLAND, RUN 300 MI., bargain. 4072 Broadway.

COLE, 1914, 6 CYL., 7 PASS., $450. A snap. Rockwell 5559.

## AUTOMOBILES—GASOLINE.

### LOZIER

OUR WEEKLY BARGAINS.
We guarantee and give free service for 30 days on all used Lozier cars. New cars, 4 cyl., $2,150; 6 cyl., $3,250, f. o. b. Detroit.

2—6 Cyl. 5 Pass. Touring; overhauled; good tires; latest equipment..........$650
2—1916 4 Cyl. 7 Pass. Touring; newly painted; good tires, extra rim; one-man top; upholstery good.......... 600
2—1916 4 Cyl. 7 Pass. Touring; newly painted; good tires; latest equipment 550
1—1915 4 Cyl. 7 Pass. Touring; newly painted; good tires, extra rim; just overhauled .......... 450
1—1914 6 Cyl. 5 Pas. Touring; just overhauled and painted; electric lights and starter, Bosch H. T., Rayfield carb... 600
1—1913 Moline 5 Pass. Touring; in fine shape; with electric lights and starter; a very light car for.......... 300
1—Locomobile .......... 350
1—Kissel .......... 200

TERMS IF DESIRED.
LOZIER MOTOR CO. OF ILLINOIS.
PHONE CALUMET 3236. OPEN SUNDAYS.

MITCHELL
USED CAR DEPARTMENT.
1916 Oldsmobile light 5 pass., 4 cyl.; excellent condition..........$650
1916 Mitchell light six, overhauled, repainted, good tires .......... 850
1915 Mitchell light 5 pass., 4 cyl., A1 mech. cond., refinished, overhauled.... 550
1916 Studebaker 6 cyl., 7 pass., 5 good tires; finish good; A1 mech. cond..... 650
1915 Velie light 5 pass., 4 cyl., good mech. cond., 5 tires.......... 450
1914 Mitchell big six 5 pass.; just rebuilt and refinished; 5 nonskid Cord tires; Victoria top, seat covers; most luxurious car .......... 850
FULLY EQUIPPED AND GUARANTEED.
EXCHANGE MOTOR CO.,
Tel. Calumet 4468. 2328 Michigan-av.

### FORD
THE UNIVERSAL CAR.

Our Big NEW BUILDING, with its UP TO DATE EQUIPMENT, assures you the very BEST SERVICE with NO DELAYS.

Our PROXIMITY to the FORD ASSEMBLY PLANT [diagonally across the street] enables us to carry at all times a COMPLETE STOCK of FORD PARTS.

WE ARE THE MOST CENTRALLY ESTABLISHED FORD AGENCY IN CHICAGO.

S. & L. MOTOR CO.
JACOB LINDHEIMER, President.
E. J. SHEEHAN, Vice Pres. and Gen. Mgr.
3812-16 WABASH-AV.
PHONE BOULEVARD 9100.

DANIELS DEMONSTRATOR; RUN 5,000 MILES; LIKE NEW; SAME GUARANTEES AS NEW CAR; $2,100.
DANIELS MOTOR SALES CO.,
CAL. 3480. 175 MICHIGAN-AV.

FOR SALE—
1916 Moon, 6 cyl. 7 pass., Continental motor, double cowl, Spanish leather upholstering, slip covers, almost new..........$900
HARRY P. BRANSTETTER,
50 East 26th-st. Calumet 5714.

1916 LIGHT SIX MITCHELL IN GOOD shape. Car is fully equipped and has been repainted. Also winter top. This is a good buy at my price.
MORTIMER,
1631 Michigan-av. Calumet 1001.

LOZIER 15
Seven passenger. This car overhauled and refinished; good tires and completely equipped; will sell on monthly payments; price $600.
BIRD-SYKES CO.,
2215 Michigan-av.

FOR SALE—1912 4 PASSENGER STEARNS-Knight touring car, equipped with electric self-starter, Goodyear cord tires. Can be seen at Thorndale Garage, Thorndale and Broadway. Edgewater 3507.

BIG BARGAINS IN USED CARS.
Time Payments.
James Levy Motor Co., 2225 Michigan-av.
Calumet 4626.

SNAP—1913 7 PASSENGER FRANKLIN; motor overhauled; body repainted; new tires; $750. DRECHSLER, 1116 Lake-st. Oak Park 70.

PRACTICALLY NEW MODEL 83 6 CYL. 7 pass Overland; Continental motor; shock abs.; easy terms. STENDEL, Cal. 5620.

LOZIER 6; JUST OVERHAULED, PAINTED and upholstered; $475; terms. 5047 N. Clark-st. Rav. 161.

1917 PREMIER, WIRE WHEELS, SEAT covers, $1,350. Daniels Motor Sales Co., 1725 Michigan-av. Calumet 3488.

FOR SALE—AT BEST OFFER, 1912 E. M. F.; good cond. 3253 Walnut-st. Garfield 4774.

1916 8 CYL. OLDSMOBILE ROADSTER, cheap; cash or terms; or will trade. 5113 Lake Park-av. Ph. Hyde Park 188.

AUTO EASY PAYMENT PLAN—
AUTO FINANCE CO., 224 S. Michigan-av.
644 Ry. Exchange Bldg. Harrison 772.

BARGAIN—1914 5 PASSENGER FORD, perfect condition. 3722 Southport-av. Lake View 3671.

1917 HAYNES.
1917 CHEVROLET ROADSTER.
4860 BROADWAY. RAV. 1730.

7 PASS. 1916 STUDEBAKER, SACRIFICE, new batteries, neutral lock, bumper, spotlight, spare rim. 2711 Sunnyside-av.

NEW FORDS, $100 CASH, BAL. $25 MO.; delivery now. Address D 592, Tribune.

## AUTO ACCESSORIES, REPAIRING.

AUTO AUCTION COMPANY—
Mirroscopes, each ..........$ .60
Hand pumps, 2 cylinder .......... 1.50
Body polish, 1 gallon cans, with sprayer 1.50
12 inch headlights, with double bulb.. 7.00
Inner tubes, all sizes .......... 3.00
AUTO AUCTION CO.,
517 W. Jackson-blvd.
HARRISON 1013.

SAVE GASOLINE—CARBON REMOVED, 50 cents per cylinder, by MAHAFFEY, ORIGINAL CARBON EXPERT. We remove carbon free from 4 cylinder cars with 10 gallon trial order of our high test oil at $6. With HAVOLINE oil our price is $5. MAHAFFEY, ORIGINAL CARBON EXPERT, 3322 SOUTH PARK-AV. Open until 10 p. m.

SPECIAL TODAY—
Stewart Speedometer and cowl board, $7.40.
AUTO TIRE SALE CO., 1348 Mich.-av.
Telephone Cal. 1919.

BOSCH MAGNETOS AND GENERATORS, $20 AND UP; MAGNETOS, ETC., REPAIRED BY HIGH CLASS MECHANICS.
MOTOR CAR SERVICE CO.,
524-26 E. 35th-st. Douglas 16000-1601.

SPECIAL TODAY—
Wondertone hand horn, $1.87.
AUTO TIRE SALE CO., 1348 Mich.-av.
Telephone Cal. 1919.

TIRES AND AUTO ACCESSORIES AT BARgain prices.
AUTO TIRE SALE CO., 1348 Mich.-av.
Telephone Cal. 1919.

SPECIAL TODAY—
Compression whistle, $2.45.
AUTO TIRE SALE CO., 1348 Mich.-av.
Telephone Cal. 1919.

SPECIAL TODAY—
Spotlight with mirror, $2.17.
AUTO TIRE SALE CO., 1348 Mich.-av.
Telephone Cal. 1919.

SPECIAL TODAY—
Ford radiators, honeycomb type, $18.
AUTO TIRE SALE CO., 1348 Mich.-av.
Telephone Cal. 1919.

SCORED CYLINDERS FUSED ELECTRICALly with silver-nickel alloy by patent process; same piston fit. L. LAWRENCE CO., 1522 Michigan.

AUTO TIRES—
GUARANTEE 4,000 MILES.
2138 MICHIGAN-AV.

WE PAY 6¼ CENTS A LB. FOR JUNK CASings and 11 cents a lb. for inner tubes. 1602 Michigan-av.

50 STARTING-LIGHTING BATTERIES, ALL makes, new and used, $5 to $15. 103 Chicago-av., cor. Rush. Superior 7420.

WE PAY 9C PER LB. FOR USED TIRES. Chicago Tire Co., 2111 Wabash-av.

FORD TOURING BODIES—'17 MODEL. $70 each. Address E 353, Tribune.

WANT BATTERY, GRAY-DAVIS STARTER. Give price. Address E 586, Tribune.

## GARAGES—FOR SALE & TO RENT.

GARAGES? WHY A PORTABLE WHEN you can get a permanent one for same money and better building? Wood or stucco. Superior Garage Co., 838 N. Drake. Albany 1869.

GARAGES, CEMENT FLOOR, TWO COATS paint; slate coated roofing; hip or gable roof; 9x12, $93; 9x14, $104; 10x16, $115; 12x16, $130; 12x18, $140; 17x18, $190. Callahan, 145 N. Clark-st. Central 4305.

TO RENT—GARAGE, BEST LOCATION; space for 30 cars; Grand and Crawford-avs. PETER NASIOPOULOS, 3211 Lawrence-av. Irving 5371.

GUARANTEED GARAGES BUILT, COMPL.; 8x12, $68; 9x14, $83; 10x16, $98; 12x18, $125; 16x18 [2 cars], $165. Samples. 1348 N. Clark. Sup. 3369. Nielsen Port Gar. Co.

PORTABLE AND PERMANENT GARAGES, best and cheapest on market, erected complete. National Portable Garage Co., 6249 N. Clark-st. Phone Sunnyside 2456 any time.

THE ONLY NO JOINT DROP SIDING BLDG. on market. See sample, 3530 Wentworth-av. Substantial Portable Garage Co. Open Sun.

## DOGS, BIRDS, POULTRY, ETC.

RED IRISH SETTER MALE PUPPIES FOR sale; eligible for registration; price reasonable. 4201 Prairie-av. Ph. Drexel 7582.

FOR SALE—PEDIGREED AIREDALE PUPpies, $10 and up; champion stock; country raised; very reas. Ph. Monticello 3436.

BEST BOSTON TERRIERS, ALL AGES; French and English bulls. 2212 Indiana.

TOY BLACK AND TANS, ALSO BOSTON puppies, reas. 2229 Lincoln-av.

## AUTOMOBILES WANTED.

WARSHAWSKY & CO.,
1925 S. State-st. NO OTHER BRANCHES.
Largest Car Wreckers in Chicago.
Cash paid for old junk or wrecked cars.
Phone Calumet 1388-6794.
All calls answered immediately.
All parts for all cars.
Tires and tubes always on hand.
For accessories such as:
Closed, touring, and speedster bodies.
Magnetos, coils, carburetors.
Call at 1925 S. State-st.

LEVIN & CO.,
1819-1825 S. State-st.
Phone Calumet 3032.
We are at all times ready to purchase serviceable used cars, junk cars, wrecked cars, and cars in all conditions. All calls promptly answered. We also buy accessories.

WILL TAKE GOOD FIVE OR SEVEN PASS. car and $800 cash or terms for 75 ft. W. Adams-st., vacant, suitable for garage or light mfg.; snap at $50 ft; $2,000 mtge. Address D 517, Tribune.

ÆTNA IRON AND METAL CO.
AUTOMOBILE PARTS AND SUPPLIES.
We pay cash for junk and wrecked cars.
Parts for any car.
Auto tires and tubes always on hand.
2105 S. State-st. Cal. 575.

WANTED—SERVICEABLE USED CARS FOR cash. We also sell cars on 5 per cent commission basis; no charge for storage; used cars accepted as part paymt. for new Fords. ERWIN GREER AUTOMOBILE COMPANY, 1512 Wabash-av. Calumet 4600.

PHONE CAL. 513 OR 4118 FOR THE HIGHEST CASH PRICE FOR YOUR OLD MODEL OR JUNK AUTOMOBILE. LARGE STOCK OF PARTS AND USED TIRES AND TUBES.
LEVIN & SONS, 2015 S. STATE.

WE ARE CAR WRECKERS.
MECHANICS BY TRADE.
Will pay full value for your old car in any condition for parts. We supply parts for all makes of cars. Phone Wabash 353. 1137 S. Wabash-av.

WILL PAY CASH FOR LATE MODEL Packard, Peerless, Pierce-Arrow, Winton, Locomobile, or other high grade car if in good condition; modern and a bargain. G. J. MITCHELL, 426 S. Clinton-st. Harr. 8566.

SEE US FIRST. HIGHEST CASH PRICE paid for your automobile.
HARRIS & RODGERS,
1470 Michigan-av.
Calumet 2215.

WANTED—MAXWELL, DODGE, CHEVROlet, or Ford, in good running condition. In replying give model and state terms. Address C M 147, Tribune.

WILL TRADE MY VACANT ON S. S. FOR good Ford or Overland car. This property is in one of the best growing sections in Chicago. Address E J 99, Tribune.

MONEY TO LOAN ON YOUR AUTOMOBILE. Use our car or storage if you desire. Automobile Storage Co. [not inc.], 116 S. Michigan. Randolph 2350.

WANT LATE MODEL AUTO AS PART PAY on a new seven room stucco house; hot water heat; 4 bedrooms; large lot. Columbus 8485. 1324 Mayfield-av.

37½ FT. LOT NEAR PORTAGE PARK IN exchange for slightly used car. Ph. Ravenswood 9719. Address D 520, Tribune.

EQUITY IN GOOD INCOME PAYING 10 RM. Kenwood residence to trade for 1 or more autos. Address D Y 439, Tribune.

SUMMER COTTAGE, FURN., ON WOLF River, Wis., for small car, Chevrolet or Maxwell preferred. Address E 143, Tribune.

MONEY LOANED ON YOUR AUTOMOBILE while you drive it. Auto Securities Co., 332 S. Michigan-av. Harrison 1350.

WANTED—FOR SPOT CASH, 100 USED cars; quick action; no red tape. Auto Exchange, 940 N. Clark-st. Superior 6321.

WANTED—RUNNING AND JUNK CARS. Have parts for all make cars and used tires. Landerman, 2116 Wabash-av. Calumet 825.

WE PAY MORE FOR OLD OR WRECKED cars than any other dealer. R. RAY, 3210 Jackson-blvd. Ph. Van Buren 654.

WILL GIVE CASH AND BEAUTIFUL MODern player piano for automobile. Address D 435, Tribune.

WANTED — LATE MODEL DODGE OR Buick; must be in A1 condition throughout. Ph. Ravenswood 768.

CALL SEELEY 95 OR BRING YOUR CAR to 1137 S. California-av. We pay $5 more than any one else in any condition.

CALL CALUMET 241 OR BRING YOUR car to 1621 S. Wabash-av. Best cash price paid for your car, any make or condition.

WANTED—TOURING CAR AS PART PAYment on Oak Park home; will sacrifice. 619 Clinton-av. Oak Park. Ph. 5628.

WILL EXCH. BUSINESS LOT FOR FORD and small cash balance; must be late model, fully equip. Columbus 9716.

WANTED—1915 OR 1916 FORD TOURING car for cash or will trade summer resort lots. Address E 170, Tribune.

CASH FOR FORD OR ANY OTHER GOOD, serviceable car. Tel. S. Chicago 633. 3008 Cheltenham-pl., nr. 79th-st. No dealers.

WILL PAY SPOT CASH FOR LATE MODel used cars. Prospect 7952. 5134 S. Ashland-av.

WANTED—BEST AUTO $1,000 CASH WILL buy; give full details; will act quickly. Address E F 349, Tribune.

WANTED—SCRIPPS-BOOTH OR FORD roadster; cash. Tel. 558 Oak Park.

WE PAY CASH FOR SERVICEABLE CARS. 1462 Michigan-av. Calumet 7231.

WANTED—6 CYL., 1917, 4 OR 5 PASS. car. Oakland 3828. 604 E. 43d-st.

## MOTOR TRUCKS.

WE HAVE SEVERAL 1½ TON USED HARVEY TRUCKS, IN GOOD ORDER, FOR SALE CHEAP; ALSO 4 TON GRAMM, WITH TWO BODIES, AND NEW 2½, 3½, AND 5 TON WORM DRIVE HARVEY TRUCKS, FOR SALE AND RENT BY DAY, WEEK, OR MONTH, AT THE CITY SALESROOM AND SERVICE STATION. HARVEY MOTOR TRUCK COMPANY, 3812-20 NORMAL-AV. PHONE DROVER 9000.

FULL LINE OF USED TRUCKS, ALL IN A1 CONDITION.
GARFORD MOTOR TRUCK CO., INC.,
23d and Indiana-av.
Phone Calumet 5060. Chicago, Ill.

DART QUALITY TRUCKS, ALL SIZES TO 3½ tons; ¾ ton demonstrator; 2 ton used truck with stake body; cab and wind shield; cheap. 418 N. Kedzie. Garfield 6691.

DART QUALITY TRUCKS, ALL SIZES TO 3½ tons; ¾ ton demonstrator; also Apperson Jack Rabbit, fully equipped, cheap for cash. 418 N. Kedzie. Garfield 6691.

1917 1 TON STUDEBAKER TRUCK, LIKE new, low price.
L. MARKLE CO., 21st and Michigan-av.

2 TON $1,500 TRUCK FOR SALE AT A bargain. Installment plan. 39 S. La Salle, Room 724. Rand. 4781.

GOOD USED TRUCKS, ALL CAPACITIES, sold for cash or terms. Also 600 gallon gasoline tank and cabs. 1518 S. State.

WHEN IN NEED OF A GOOD USED TRUCK at a price that is right, cash or time, see Geo. Siegmund, 315-31 N. Ada-st.

1917 STUDEBAKER LIGHT DELIVERY wagon, like new, at a snap.
L. MARKLE CO., 21st and Michigan-av.

FOR SALE—3½ TON INDIANA 4 CYLINder contractors' dump truck, used only one month. Address D Y 60, Tribune.

FOR SALE—1916 FORD SMITH FORM-A-Truck; good condition; 10 ft. body. 4447 W. Madison. Van Buren 2386.

LOOK OVER OUR USED TRUCKS BEFORE you buy. Diamond T. Motor Car Co., 4501 W. 26th-st.

STUDEBAKER 4 CYL. PANEL WAGON, like new.
L. MARKLE CO., 21st and Michigan-av.

1916 FORD TRUCK, SCREEN BODY, PERfect cond., $185; 1916 Ford road., like new, $200, bargain. 1640 Warren-av., rear.

OVERLAND PANEL DELIVERY WAGON, with starter; best buy in Chicago.
L. MARKLE CO., 21st and Michigan-av.

1917 FORD DEL. CAR; LIKE NEW; $385; terms arranged. Address E 148, Tribune.

ONE NEW 1916 FORD WITH PANEL BODY, $385 cash or terms. 1619 S. Wabash-av.

PACKARD 3 TON; OVERHAULED; A1 ORder; $900.; exp. body. 1345 Rawson-st.

FIVE TON BRILL, TWO 1 TON FLINT trucks, new. Address D 398, Tribune.

WHITE ¾ TON TRUCK, A1 COND., GOOD tires, capsized, cheap. Riverside 243M.

BIG BARGAIN—VELIE 1 TON TRUCK, EXcellent condition. 70 E. 51st-st.

## AUTO LIVERIES.

TO RENT—5 PASSENGER TOURING CAR; hour, day, or trip; country trips a specialty; reasonable rates; careful driving. Call Drexel 141. A. MARQUIS.

5 PASS. TOURING CADILLAC, $2 HOUR. Wabash 9067.

5 PASSENGER TOURING CAR; SPECIAL rates; hour, day, or trip. Sunny. 6023.

NEW 7 PASSENGER TOURING CAR BY hour, day, or week. Well. 8074.

NEW FORD TOURING CARS, $1 HR.; $7 per day; $1.25 hr. Sun. Humboldt 5297.

NEW OVERLAND SIX, 5 PASSENGER, $1.50 per hour. Graceland 1207.

NEW SEVEN PASSENGER STUDEBAKER touring car, $1.75 per hour. Sup. 9125.

NEW 7 PASSENGER CAR, $1.50 PER HR. or 12 cents per mile. Blackstone 1106.

NEW TOURING CAR, $1.50 PER HOUR. PHONE ENGLEWOOD 6004.

2 NEW 7 PASS. TOURING CARS, BY HOUR, day, week, or month. Tel. Diversey 8411.

NEW 5 PASS. OVERLAND, $1.50 HR.; $8 a day. Phone Normal 7428 or 8029.

TO RENT—7 PASS. JEFFERY BY HOUR or day, city or country, reas. Rav. 10266.

## MOTORCYCLES AND BICYCLES.

BELMONT CYCLE CO., 3006 BELMONT-AV. Dayton De Luxe bicycle, easy payments; 2d hd., $5 up. Open eve. and Sun.

BICYCLES — NEW 1917 MODELS ON 30 days' free trial. Trade in your old bike. MEAD CYCLE CO., Washington-st. bridge.

AM IN THE MARKET FOR A GOOD USED motorcycle. Address D H 460, Tribune.

1915 X, 3 SPEED, A1 COND.; WILL TRADE. 1139 Massasoit-av. Austin 5300.

1917 3 SPEED EXCELSIOR; ELECTRIC; equipped. 430 W. 65th-pl. Went. 3636.

1917 TWIN SIX PACKARD, A1 CONDITION. Address D T 535, Tribune.

1914 EXCELSIOR TWIN MOTORCYCLE, IN A1 condition, just overhauled. Yards 5320.

THOR FIVE H. P., IN FINE COND., BOSCH mag., $70 cash. 1252 Sedgwick-st.

## MOTOR TRUCKS TO RENT.

PARCEL DELIVERY—3 OR 4 HOURS AFTernoons; contract, parcel, or week. Phone Wabash 8974 evenings after 7.

FOR HIRE—3 TON TRUCK; WILL GO ANYwhere. Phone Prospect 9189.

## MUSICAL INSTRUMENTS.

### Player Piano Month in Lyon & Healy's.

SCORES OF EXTRAORDINARY VALUES IN HIGH CLASS INSTRUMENTS, IN PERFECT PLAYING CONDITION.

Cabinet Pianola ..........$ 75
Worthington, walnut, 88 note Player Piano .......... 275
Leland, oak, 88 note Player Piano...... 300
Washburn, fumed oak, 88 note Player Piano .......... 325
Farrand, Cecilian mahogany, 88 note Player Piano .......... 330
Leland, mahogany, 88 note Player Piano 350
Webster, mahogany, 88 note Player Piano .......... 375
Melville Clark, mahogany, 65-88 note Player Piano .......... 425
Steger, mahogany, 88 note Player Piano 425
Behning, mahogany, 88 note Player Piano .......... 450
Miller, mahogany, 88 note Player Piano. 450
Krell Auto Grand, mahogany, 88 note Player Piano .......... 450
Kranich & Bach, mahogany, 88 note Player Piano .......... 450
Wheelock, mission design oak, 88 note Pianola Piano .......... 450
Wheelock, mahogany, 65-88 note Pianola Piano .......... 475
Anderson, mahogany, 88 note Player Piano .......... 475
Weber, mahogany, 65-88 note Pianola Piano .......... 500
Steck, mahogany, 88 note Pianola Piano 500
Apollo Electric, mahogany, 88 note Player Piano .......... 550
AND MANY OTHERS.
Any of these instruments purchased now may be returned within a year at full credit allowance on a new piano or player piano; $5 down and $5 a month will purchase a good piano.
MONTHLY PAYMENTS.
LYON & HEALY
WABASH-AV. AT JACKSON-BLVD.

ADAM SCHAAF.
ESTABLISHED 1873.
MID-SEASON CLEARANCE SALE
NEW AND USED PIANOS AND PLAYER PIANOS.

Collard & Collard, walnut case..........$ 50
Shoninger, rosewood case.......... 69
Adam Schaaf, rosewood.......... 110
Adam Schaaf, oak .......... 135
Tiffany, oak .......... 95
Bowen, walnut .......... 120
Rintleman, ebony .......... 75
Kranich & Bach, walnut case.......... 150
Meister, mahogany case.......... 165
Kimball, mahogany case.......... 190
Healy, mahogany case .......... 145
Adam Schaaf, oak case.......... 175
Vose & Sons, ebony case.......... 145
Smith & Barnes, oak case.......... 95
Adam Schaaf, rosewood case.......... 100
Chickering, ebony case .......... 75
Twichell, oak case .......... 125
Vose & Sons, ebony case.......... 100
Mason & Hamlin, ebony case.......... 100
Schaaf Bros., rosewood case.......... 90
J. Bauer, rosewood case.......... 115
PLAYER PIANOS.
Krell Auto Grand, 88 note.......... 295
Adam Schaaf, mahogany, 88 note.......... 395
Steinway, mahogany, 88 note.......... 550
GRAND PIANOS—Kimball, Baldwin, Adam Schaaf, and others. Prices from $350 up. Every instrument in perfect condition.
YOUR OWN TERMS OF PAYMENT.
ADAM SCHAAF,
319-321 S. Wabash-av.
Bet. Jackson-blvd. and Van Buren-st.

TWICHELL'S BARGAINS IN USED INSTRUMENTS OF THE HIGHEST GRADE.
Chickering grand [beautiful tone, case refinished]..........$450
Kimball grand [splendid condition]...... 400
Twichell small mhg. grand [almost new] 400
Franz Meyer grand, mahogany case.... 290
Fischer mhg. 88 note player [fine cond.] 450
Steinway mahog. upright [Colonial].... 250
Knabe mahogany upright .......... 250
Chickering mahogany upright .......... 250
Sterling mahogany player, plays 88 note music .......... 200
Fischer mahogany upright .......... 175
Choice of 20 pianos .......... 150
Choice of 15 pianos .......... 125
Choice of 8 pianos .......... 100
Choice of 6 pianos .......... 75
Choice of 4 pianos .......... 50
J. C. TWICHELL,
Home of the Sohmer Grand and Angelus Player Pianos,
332 S. Wabash-av., near Van Buren.
Established 1879.

RETIRING FROM THE PIANO BUSINESS—Must sell our entire stock in the next sixty days; first come gets best bargain; 100 well known makes, upright; mah., oak, and walnut; used pianos from $35 up; piano benches cheap; mah. used player piano with 200 rolls, $160. NELSON PIANO CO., 740 E. 47th-st.

FOR SALE—FINE KNABE UPRIGHT PIano; oak case; $150 cash. Emerson, walnut case, $125. Kimball, rosewood case, $65. Shoninger, walnut case, $115. Chickering, like new, only $140. Also good used upright pianos, $45, $55, $65 each. SCHULTZ PIANO CO., 1540 W. Madison-st., cor. Ogden.

FOR SALE—AT A BARGAIN, ONE SEEburg orchestra piano and one Seeburg comb. orchestra concert organ; either cash or will take other security, or what have you in exchange? AUG. G. URBANSKI [lawyer], 1225 N. Ashland-av. Monroe 3987.

DON'T TRADE YOUR OLD PIANO FOR NOTHING WHEN YOU CAN HAVE IT INSTALLED WITH A PLAYER FOR 30C A DAY. LUNDBERG CRIGHTON PLAYER CO., 115 S. CLINTON-ST.

GENUINE MASON & HAMLIN, $145; beautiful mahogany upright, $135. CARL ANDERSON, 36 S. State-st., Rm. 1224. Cent. 202.

UPRIGHT PIANOS TO RENT—$2.00 AND $2.50 monthly to careful parties. 339 S. Wabash-av., R. 307, cor. Van Buren. ALBERT BRANCH. Phone Harrison 6761.

$25 CASH WILL BUY LARGE CABINET size phonograph, stands 42 inches high; $10 worth of records included. 3956 So. State-st. Can be seen day or evenings.

KNABE PIANO, MEDIUM SIZE, SPLENDID condition, $175. GEO. P. BENT & CO., 214 S. Wabash-av.

WANTED—TO BUY—PHONOGRAPH. STATE price. Give phone. Address D 513, Tribune.

BABY GRAND, SMALL SIZE, ALMOST new, with bench; wonderful bargain; $395; $10 mo. STARCK, 210 S. Wabash-av.

DECKER & SON PIANO; SOLID MAHOGAny. 4435 Prairie-av. Tel. Kenwood 611.

ELEGANT PLAYER PIANO; SWEET TONE; bench and rolls; cheap. Lake View 6979.

$50 VICTOR VICTROLA AND 15 RECords, $35 cash. Call Sunnyside 6457.

PIANO—HIGH GRADE, WALNUT CASE. $75. Call 2145 Wilson-av.

ELEGANT UPRGHT PIANO; PRACTICALly new; a real bargain. 207 E. 46th, 1st.

## INSTRUCTION.

RAGTIME GUARANTEED IN 20 LESSONS—Piano, pipe organ, ukulele, vocal; all instruments. Call or write Christensen Schools, 20 E. Jackson-blvd. [Harr. 5670], 526 S. Western-av. [West 1311], 3117 Logan-blvd. [Albany 3167], 718 W. 63d-st. [Englewood 3453], 1010 Belmont-av. [Well. 9376].

SECRETARIAL, GOVT. AND HIGHER POsitions. Special training. Internat. Coll. Secretaries, 123 W. Madison-st.

## MUSICAL AND DRAMATIC.

SINGERS TRAINED FOR VAUDEVILLE, cabaret, and musical comedy; acts written and staged; engagements secured. Suite 913 Lyon & Healy Bldg., 64 E. Jackson.

WANTED—GIRLS FOR MUSICAL COMEDY; exp. unnecessary. Apply 9 a. m. to 9 p. m. Forsyth Amusement Co., 109 N. Dearborn-st.

ORGANIST—MUST BE UNION MAN. Imperial, Madison and Western.

ORGANIST — FOR MOVING PICTURES. Northwest. Address E 374, Tribune.

## DANCING SCHOOLS.

BE WISE—SEE PROF. ROACH AND WIFE. One-step, Fox Trot, waltz, two-step, two-two, and London taps, all for 50c; ladies, 25c. Classes Tuesday, Thursday, Saturday eve. and Sunday night, 8 to 12. Come here.
WRITE FOR FREE CATALOGUE.
[CUT THIS OUT].
Private lessons given every day and evening. Prof. Roach and wife, 673 W. Madison-st. Come, over Empire Theater, opp. Union-st.

"VIVIENNE LONG STUDIOS,"
37 S. WABASH-AV., COR. MONROE.
OUR SPECIAL INSTRUCTORS TEACH YOU TO DANCE IN 3 LESSONS.
We teach the Castle system exclusively. Hours, 10 a. m. to 6 p. m. Ph. Central 208.

ETHEL KENDALL AND JACK LUND—
Special Summer Rates.
All Ballroom Dances Taught Correctly in Few Lessons.
1535 Masonic Temple Bldg.,
Corner State and Randolph Streets.
Phone Central 1840.

MARIE HELENE SANDER STUDIO.
Private instructions. Hrs. 10 a. m. to 9 p. m.
601 Shops Bldg., 17 N. Wabash-av.
Central 634.

JACOBSEN SCHOOLS—COACHING PROFESsionals, teachers, beginners, children, classic, toe, chorus, interpretative, stage, esthetic, exhib. danc.; dancing acts every description. 8th flr., Auditorium Bldg. Established 1848.

PRIV. LESSONS IN BALLROOM DANCING. Adult beginners a specialty. Fancy Aesthetic and stage dancing also. 20 E. Jackson-bd., Studio 406. Phone Harr. 5670.

PRIVATE LESSONS—TERESA DOLAN, 5401 Cottage Grove-av. Ph. Hyde Park 6842.

## OFFICE DEVICES.

ADDING AND CALCULATING MACHINES for sale or rent. Burroughs, Comptometers, Wales, Dalton, Millionaire, Brunsviga, American; 30 days' trial. JAS. E. PLEW, 443, 327 S. La Salle-st. Wabash 7416.

COLUMBIA DICTAPHONE, PRACTICALLY new, for sale cheap. The Welding Engineer, 608 S. Dearborn. Wabash 7134.

FOR SALE—9 DRAWER LARGE FILING cabinet cheap if taken at once. Cent. 1613.

MULTIGRAPHS, DICTAPHONES, ADDRESSographs. Price, 440 S. Dearborn. Har. 5917.

## LEGAL NOTICES.

SHOE REPAIRING AND SHOE SHINING parlor, located at 207 E. 22d-st., for sale under order of the Probate court. Bids will be received by P. J. KINNEY, 209 E. 22d-st.

## STEAMSHIP LINES.

Lake Navigation.

GRAHAM & MORTON LINE—ST. JOSEPH, Benton Harbor, 9:30 a. m. except Sun., 10 a. m.; 11:30 p. m. daily; 2 p. m. Sat.; 12 noon Mon. Grand Rapids, Saugatuck, Holland 8:30 p. m. daily, except Sun., 10 p. m. Sat. 1:30 p. m. Docks foot Wabash [illegible]

# Puritan Undergarments

*Made by Marshall Field & Company*

***Thousands of Garments Specially Priced in An Introductory Offer***

WHEN a woman selects Undergarments she likes to know that they are made under the most perfect sanitary conditions. The mills where the Puritan Undergarments are made—our own mills—are light and sunshiny, and the work is done by cheerful, happy employes, who do not skimp on material or effort.

The cotton used in Puritan Undergarments is made in our own mills. Thus, by manufacturing the material and making the Undergarments, low pricing is assured; and we are enabled to give better quality.

Every garment is carefully watched in the cutting, the trimming, the making, so that when the finished product is inspected it is perfect in each minute detail. That is why Puritan Undergarments fit smoothly and wear long.

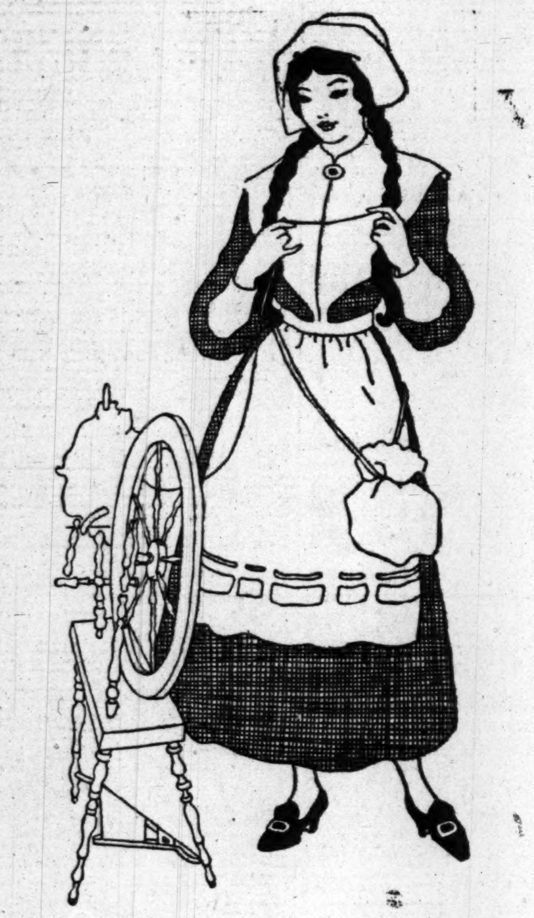

***Muslin Nightgowns, $1.15, $1.50, $1.65, $1.95.***
***Muslin Extra Size Nightgowns, $1.35, $1.65, $1.95.***
***Muslin Envelope Chemises, $1 and $1.35.***
***Muslin Petticoats, $1, $1.35, $1.65, $1.95, $2.95, $3.95***
***Crepe de Chine Envelope Chemises, $2.95, $3.50.***
***Crepe de Chine Knickerbockers, $3.50.***

*Fifth Floor, South Room.*

MARSHALL FIELD & COMPANY

CANADA. CANADA. CANADA.

## CANADIAN PACIFIC ROCKIES

Travel to the West through the majestic grandeur of the Canadian Pacific Rockies. Twenty-four hours of the most inspiring mountain scenery—an ever-changing panorama of Alpine wonderland from your train window on the

**Canadian Pacific Railway**
*"The World's Greatest Highway"*

No side trips necessary. Splendid Canadian Pacific Hotels on the main line of the railway, at Banff, Lake Louise, Field and Glacier invite you to stop, enjoy their comforts and know mountain life at its best.

For full information, phone, call or write for Tour No. N-14
Thos. J. Wall, Gen. Agt., Pass'r Dept., 224 So. Clark St., Chicago, Ill.

**Open Observation Car**
Hour after hour mountain vistas in bewildering beauty unfold before you—pine clad slopes, jagged cliffs, snow-capped peaks, mountain lakes glinting in the sun. Nature has set a wonderful stage along "The World's Greatest Highway." View it from a chair in the open observation car—a delightful Canadian Pacific innovation.

**Buffalo Park—Banff**
Where buffalo, elk and moose may be seen living just as they did before the white man came.
Sulphur spring bathing, mountain climbing, pony trails, golf, tennis, fishing and boating make your stay at magnificent Banff Springs Hotel seem all too short. Banff is in the very heart of Rocky Mountain Park of Canada—impressive mountain scenery.

**Trail, Yoho Valley**
You must stop at Field, the gateway to wonderful Yoho Valley. Beautiful drive to glacier-fed Emerald Lake. Two or three day pony trips along the trails are delightful outings. Comfortable Canadian Pacific summer camps at convenient spots. Hotels at Field and Emerald Lake.

MISCELLANEOUS.

**TONIGHT** AND EVERY EVENING
GREAT STEEL STEAMSHIP
**THEODORE ROOSEVELT**

**MOONLIGHT TRIP**
2 DANCE FLOORS
Leave 8:40 P. M. Return 10:40 P. M. **50c** Music Dancing, Etc.
Chicago's Illuminated Water Front in Complete Panorama. Refreshing Lake Breezes.
Telephone Franklin 5360
DOCKS: MUNICIPAL PIER
Take East Grand Avenue Car
**DAYLIGHT TRIP**
Every Day to Michigan City, 10:15 A. M.—Back Home 6:45 P. M. Round Trip, $1.00. Sunday, $1.25.

HEALTH RESORTS

**GRAND VIEW HEALTH RESORT**
LESS THAN 3 HOURS FROM CHICAGO
**MUD BATHS**
"NATURE'S CURE" FOR
**RHEUMATISM**
ECZEMA AND KINDRED DISEASES
Wonderful Results in a Very Short Time.
A Splendid Nine Hole Golf Course
Bring Your Golf Clubs.
For Free Illustrated Booklet Address
**WAUKESHA MOOR BATH CO.**
WAUKESHA, WISCONSIN
Open All the Year 'Round

**PREMIER MINERAL BATHS**
BENTON HARBOR, MICH.
The original bath house on the East Shore of Lake Michigan. Established 1898. This treatment for Rheumatism and Nervousness is the best in the world. Try it. A. N. MICHELSON, Mgr.
DR. C. N. RYNO, House Physician
Write for rates and Booklet D

**Private Home** For the FEEBLE MINDED and MILDLY INSANE
Where love, kindness and harmony are practiced. Females only. Phone Wheaton 162 or address MRS. E. B. HOWE, Wheaton, Ill.

COLORADO. COLORADO.

**PIKES PEAK REGION**
COLORADO SPRINGS - MANITOU

## IT'S COOL TODAY!
### In Colorado Springs and Manitou

THE Mountains are calling you! It's only a few hours' ride to the cooling breezes of the great hills—sweetened with the fragrance of the pine and spruce. Cool nights begin at the setting of the sun—you sleep like you never did before. Pure Mountain water—superb Motor Roads—Trails for Hiking—Golf—Tennis—Dances—Theaters—and all of

**These World Famous Scenic Attractions For Your Entertainment**

**Soda Springs**—Where "Original Manitou" Water is bottled.
**Cave of the Winds**—Temple Drive. Geological Miracle.
**The Cog Road**—By Rail to the Summit of Pikes Peak.
**Pikes Peak Auto Highway**—Easy Grade to the Summit.
**Mount Manitou Incline Railway**—To Summit of Mt. Manitou.
**Glen Eyrie and Queen Canon**—The Newest Scenic Attraction.
**Cripple Creek Short Line Trip**—To the Famous Gold Camp.
**Seven Falls and South Cheyenne Canon**—Nature's Beauty Spot.
**Garden of the Gods**—Monument Park—Stratton Park.
**Street Cars**—Make all scenic spots easily accessible.

For full information write Chamber of Commerce, 420 Burns Bldg., Colorado Springs, or Manitou Commercial Club, Manitou.

| GRAND VIEW HOTEL | ACACIA HOTEL | CLIFF HOUSE |
|---|---|---|
| Manitou. Modern, American Plan. Free Auto Service. $3 to $5 Daily. $18.50 to $30 Weekly. | Colorado Springs' Newest Hotel, facing beautiful Acacia Park. Thoroughly modern. European plan. J. W. Atkinson, Managing Director. | Manitou. In front of the Manitou Soda Springs. Free Auto Service. All Outdoor Sports. |

**THE ANTLERS**
Colorado Springs
Absolutely Fireproof.

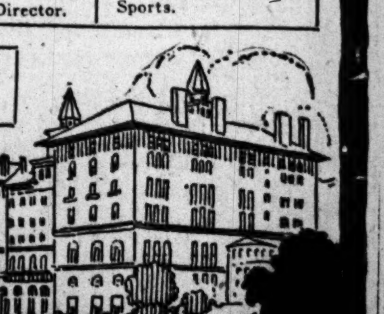

YELLOWSTONE PARK.

**YELLOWSTONE PARK**
5-Day Camping Tours by Automobile
*COMPLETE COST $43.00*
The Tour that Typifies the Spirit of the Yellowstone.
Write for Illustrated Literature—Free.
Yellowstone Park Camping Co.
(Successor to "Wylie Way" and Shaw-Powell)
Suite 811, 112 W. Adams St., Chicago
Phone Central 3585

**YELLOWSTONE PARK**
TOUR LEAVES AUG. 11. OTHERS LATER
For full information address
SANGER TOURS, 17 No. La Salle St. Frank. 3986

MASSACHUSETTS.

**HOTEL PURITAN**
Commonwealth Ave. Boston
Famous for its 20th-century hotel-comforts, combined with the charm of a New England homestead. The motorists' favorite.
Send for booklet, 30 Motor Runs, and Boston guide
C. T. COSTELLO, mgr.

MAINE.

**GRINDSTONE INN** WINTER HARBOR, ME.
Across bay from Bar Harbor. Illustrated booklet. Booking office, Hotel Woodward, 55th & B'way, N. Y.

MISCELLANEOUS.

**GOODRICH STEAMERS**
For Milwaukee, 8:00 P. M. Daily—$1.00 One way. $1.75 Round Trip
For Muskegon, Grand Haven, 8:30 P. M. Daily, 1:30 P. M. Sat. $2.50 One Way, $4.50 Rd. Trip
For Grand Rapids, 8:30 P. M. Daily $3.00 One Way. $5.75 Round Trip
For White Lake, 8:30 P. M. Fri. and Sat. $2.75 One Way. $5 Round Trip.
For Green Bay Ports—Tue., 1:00 P. M.; Fri., 7 P. M.
For Mackinac Island—1 P. M. Tuesdays
City Ticket Office, 58 West Adams St.
Docks, Foot Michigan Ave.
"Any Hotel Office"

**ILLINOIS and MISSISSIPPI River Cruises**
**TO ST. LOUIS**
and Beyond. Fares Include Meals and Berth on Steamer and Rail Transportation to Peoria and Return
FOUR-DAY TRIP—to St. Louis and return, leaving Chicago Sunday and Thursday on afternoon train to Peoria. **$17**
SEVEN-DAY TRIP — 1,000 miles — to St. Louis and Cape Girardeau, Mo., and return, leaving Chicago every Sunday. **$27**
Via EAGLE PACKET CO.'S NEW STEAMER "PEORIA"
Running water, electric lights in each room. Electric fans.
For further information apply to J. D. Riddle, C. & A. Ticket Office, 142 South Clark Street. Phone Harrison 4470.

**Starved Rock**
Conducted one-day trips with guide in canyons. Steam-electric route. Six hours at Park. **$3.25**
**Upper Mississippi**
and St. Croix Rivers. Seven days, rail and boat, meals and berth..... **$33.85**
Keokuk Dam and Quincy, five days.........$18.85
**The Dells, Devil's Lake, Madison,** etc., including rail fare, hotels, five auto and three boat rides, conducted, five days **$29.50**
CHICAGO TRAVEL BUREAU
Central 3847 645 Marquette Building

**7 Days on the Water**
The Magnificent Steel Steamship "Minnesota" to BUFFALO (NIAGARA FALLS) and RETURN Including meals and berth. **$50**
NORTHERN MICHIGAN LINE, 138 S. Clark St.

**"NIAGARA TO THE SEA"**
1,000-mile inland water trip of immense charm and interest. See old Quebec, Thousand Islands, Niagara and hundreds of other historical spots. Address John F. Pierce, Asst. Traffic Mgr., Canada Steamship Lines, Ltd., 5 R & O Bldg., Montreal, Canada.

**St. Louis to St. Paul** by Mississippi river. Other fine water and rail trips. Write or phone for information. Streckfus Steamboat Line, Earl B. Hubbell, Masonic Temple, Chicago. Phone Randolph 3903.

RESORTS—FOREIGN

Ocean Travel.

**ANCHOR LINE**
ROYAL MAIL STEAMSHIPS
SAILING REGULARLY
**NEW YORK-GLASGOW**
Anchor Line Drafts for £1 and upwards.
For rates, etc., apply to any of our agents or
ANCHOR LINE (New Quarters) CUNARD BUILDING, S. W. Cor. Dearborn and Randolph Streets,
CHICAGO Phone Central [illegible]

**FRENCH LINE**
COMPAGNIE GÉNÉRALE TRANSATLANTIQUE
Express Postal Service
NEW YORK--BORDEAUX--PARIS
Direct Route to the Continent
WEEKLY DEPARTURES
For All Particulars Inquire
CHAS. KOZMINSKI CO., Inc., G. W. A.
139 N. Dearborn St. Phone Central [illegible]

**HONOLULU**
CHINA, NEW ZEALAND, AUSTRALIA
Regular Sailings from Vancouver, B. C., by the PALATIAL PASSENGER STEAMERS of the
CANADIAN AUSTRALASIAN ROYAL MAIL LINE
For full information apply Can. Pacific Ry., 224 S. Clark St., opp. P. O., Chicago, Ill., or to General Agent, 440 Seymour St., Vancouver, B. C.

**ANCHOR-DONALDSON LINE**
Passenger Service
**Montreal — Glasgow**
For rates, etc., apply to any of our agents or
ANCHOR-DONALDSON LINE (New Quarters)
Cunard Bldg., S. W. Cor. Dearborn and Randolph Sts.
CHICAGO Phone Central [illegible]

U. S. Mail S. Ss. SIERRA, SONOMA, VENTURA
**AUSTRALIA**
SAMOA
HONOLULU
OCEANIC S. S. CO., 601 Market St., San Francisco
Every 21 days—Sailing Dates on Application

**SWEDISH-AMERICAN LINE**
Sailing under neutral flag direct between New York and Gothenburg, Sweden. For particulars and sailings apply to Martin Maurd, G. W. A., 133 North Dearborn Street. Phone Central [illegible]

It's time to hike to the lakes or woods—forget the everyday worries and enjoy yourself.

If you have not decided just where to go, we can be of service to you. There are many places that include all the summer sports you desire, and we can tell you where they are.

***This Service Is FREE***

Write, call or phone

**The Chicago Tribune**
Bureau of Travel and Resorts
520 Tribune Bldg.
Phone Central 100

ILLINOIS.

**HOTEL ATLANTIC CHICAGO**
450 Rooms—$1.50 Up
300 Baths—$2.00 Up
Most Centrally Located, One Block from Lasalle Station, Post Office & Board of Trade—
*Write for Folder "T" with Map.*

**Starved Rock State Park**
Illinois' Historic Scenic Resort
Good roads, bathing, boating, dancing and first class hotel accommodations. For booklet write CHARLES TOUTON, Prop, Utica, Ill.

**ST. GEORGE**
RESIDENTIAL HOTEL—50TH and BLACKSTONE
European, $45 to $60 a month. American, $25-$35 a week, family of two. Midway 5736.

ILLINOIS.

**BriggsHouse**
Randolph and 5th Ave., Chicago
1 BLOCK FROM CITY HALL SQUARE
Location Most Central
200 Modern Rooms Restaurant Facilities Unsurpassed.
Rate—Per Day, $1 and $1.50; With Bath, $1.50, $2 and $2.50

**PARKWAY HOTEL** NOW OPEN
LINCOLN PARK WEST AND GARFIELD AVE.
PHONE DIVERSEY 6000

**OAKLAND HOUSE** ANTIOCH ILLINOIS
Beautifully situated, overlooking Channel Lake. Bathing, boating, fishing, dancing. Excellent home cooking. Address the management.

**Evanston Hotel** Only 18 minutes from Chicago's loop. Richly furnished rooms and finest cuisine. Reasonable rates, Evanston, Ill. Ph. Evanston 5000.

MICHIGAN.

**LAKE EXCURSION**
St. Joseph — Benton Harbor
Music and Dancing Free on Day Steamers.
$1.35 ROUND TRIP WEEK DAYS.
$1.50 ROUND TRIP SUNDAYS
9:30 A. M. Daily.—Home 9 P. M.
10:00 A. M. Sunday—Home 10:00 P. M.
Unlimited Fare One Way, Day Steamer, $1.25
Night Steamer, $1.50.
9:30 A. M. Daily — 2:00 P. M. Saturday.
11:30 P. M. Daily — 12 Noon Monday.
GRAND RAPIDS, HOLLAND, SAUGATUCK, OTTAWA BEACH, MACATAWA PARK
8:30 P. M. Daily, except Sunday, 10:00 P. M. Special Saturday, 1:30 P. M.
Docks foot Wabash Ave. Central 2162.

**LAKESIDE, MICH.**
**The INN** New modern hotel, electric lighted, long dis. phone. Strictly first class. Dancing, fishing, bathing golf. A. J. Aylesworth, Mgr.

**THE COLONIAL** PAW PAW LAKE
Location central—right on the shore. Screened porches, shady lawns, electric lights. $2.50 day; $12-$14 week. Arthur Driver, R. F. D. 1, Coloma, Mich.

**SOUTH HAVEN**
PROUTY'S PLACE
Opens June 1st. Send for booklet.
MRS. A. M. PROUTY, Prop.

**THE GRAND**
Comfortable accommodations. Strictly home cooking. Excellent bathing beach.
MRS. J. F. HURLBUT Macatawa, Mich.

**FURNISHED COTTAGES**
AT SAUGATUCK, MICHIGAN
Phone Hyde Park 1659
J. G. RUEL, 7357 STONY ISLAND AV., CHICAGO

**Ivor Dale Farm** Beautifully situated. Bathing, dancing, tennis. Fruits, vegetables, eggs, milk, home cooking; quiet. Ideal for vacation. Write for rates.
D. A. MOORE : : : South Haven, Mich.

**Richelieu Lodge** COREY LAKE, MICH. Fabius Station
A city hotel in the country, overlooking lake; sleeping porches; unsurpassed bathing, fishing, boating. Write MRS. S. L. BARKLEY, Three Rivers, Mich.

**LAKE HARBOR RESORT**
On Mona Lake. Fishing, boating, bathing. Best home cooking.
CHAS. McENTEE, MUSKEGON, MICH.

GRAND BEACH, MICH., 62 miles from Chicago, has 700 acres of beautiful wooded hills, 4 miles white sand beach, 18-hole golf course, tennis, roque, etc. Full information from Grand Beach Co., 626 S. Wabash Av., Chicago.

MICHIGAN.

**WAUKAZOO INN**
On Black Lake, 3 Miles from Holland
A real resort. 500 acres of natural forest. Offers all home comforts with rest and change, good companionship, good air, good food, summer sport, refinement with informality, two cement tennis courts. Hot and cold water in bedrooms. Private baths. Excellent table, supplied from our own vegetable garden and poultry yards. Uniform milk for babies. First class service in every detail, at moderate rates.
Address WAUKAZOO INN, Holland, Mich.

**Lake Cora** is a delightful resort to spend your vacation.
Cheerful social diversions; energy and health-producing surroundings.
Tennis, Dancing, Bathing, Fishing, Etc.
Electric lights, running hot and cold water.
Excellent meals. Under new management.
WRITE FOR BOOKLET NOW
RICH BROS.
LAKE CORA RESORT, Lake Cora, Mich.

**PINE-TREE INN**
AT PINEY RIDGE
NEW BUFFALO, MICH.

**KROLOW'S FRUIT FARM**
AND COTTAGE RESORT
Biggest, best, and nearest to St. Joseph and Benton Harbor, on St. Joe River. Furnished cottages a specialty. Descriptive booklet. Auto bus service.
C. H. W. KROLOW, BENTON HARBOR, MICH.

**FOREST HALL** DIAMOND LAKE
An ideal location on this beautiful lake place to spend your vacation. M. C. R. R. and G. T. R. R. 110 miles from Chicago.
M. N. LILLIG, Cassopolis, Mich.

**BEACH HOUSE**
Virginia Park on Macatawa Bay. Fine fishing, bathing and boating. Excellent home table. For rates write E. FRODIN, Prop., Holland, Michigan.

**THE ANGELUS** South Haven, Michigan
Pleasantly situated on Lake Shore. Auto, garage, boating, bathing, fishing, tennis, dancing. Good service our specialty. Write S. J. SOULE, Prop.

**THE LAKE VIEW** ON PORTAGE LAKE
Good fishing, boating, bathing. Our own vegetables, eggs and milk.
MATT MILLER, ONEKAMA, MICH.

MICHIGAN.

**Cedar Springs Lodge**
EMPIRE, MICHIGAN
On Glen Lake, "Switzerland of America." 250 miles north of Chicago. Boating, Bathing, Fishing, Tennis, etc. Quiet, homelike, exclusive. NO HAY FEVER. Northern Michigan Line boats from Chicago to Glen Haven every Monday, 7 P. M. Friday, 6:30 P. M. Rates reasonable. Write above resort or B. L. Burke, 7335 Crandon Ave., Chicago. Phone So. Chicago 6410, or Northern Mich. Line, 138 S. Clark St., Chicago. Phone Sup. 7800.

**PAW PAW LAKE**
Spend your vacation at beautiful Paw Paw Lake. For list of hotels and cottages see next Sunday's issue of The Tribune.

WISCONSIN.

**THE DELLS** Personally Conducted FIVE-DAY EXCURSIONS
DEVIL'S LAKE, Baraboo, Madison, etc. All expenses, railways, hotels, daily auto trips, three boat trips. **$29.50**
(Tel. Cent. 3847) CHICAGO TRAVEL BUREAU 140 So. Dearborn St., Chicago

**South Shore Hotel** Lake Geneva, Wis. R. F. D. 1
Under new management. Boating, bathing, dancing. Bass fishing a specialty. American plan, $10-$12 week; European, $1 up. Special chicken or fish dinner, $1. Auto and tourist parties catered to.

**FOREST LAKE RESORT**
CAMPBELLSPORT, WIS.
Most beautiful hill, lake and forest country in Wisconsin. Good fishing, bathing and dancing. Free boats. Excellent home cooking. Rates, $10-$12. Booklet. J. W. WILHELMSEN, Prop.

**THE PINES** AT IDLEWILD Sturgeon Bay, Wis.
The Summer "Joy" Land. The place to spend a perfect vacation. Modern improvements. Bathing, boating, bass fishing, tennis and dancing.
N. A. HAINES, Prop.

**Crystal Lake Resort** Elkhart Lake, Wisconsin
Wisconsin's most beautiful romantic lake. Modern family resort on island. Electric lights, running water all rooms, long distance phone. Bathing, fishing, dancing. Booklet. LOUIS STARK, Prop.

**At The Dells**
New Park Hotel, Kilbourn. Every Convenience. Write for booklet. A. D. FINEGAN, Prop.

**Beaver View** "THE BEAUTIFUL" Beaver Lake, Hartland, Wis. Welcomes those appreciating the picturesque, refined, quiet, ideal lake delights. Unexcelled home cuisine. W. A. LARRATT.

**Lake Lawn Hotel and Cottages** DELAVAN, WISCONSIN 85 miles from Chicago. C., M. & St. P. to Delavan. Dancing, boating, fishing, bowling, golf, etc. Write for particulars.

**IN THE DELLS—Kilbourn, Wis.**
COLD WATER CANYON RESORT
Mod., centrally located; exc. table. Write for booklet, "Trips on The Dells." CLINTON BERRY.

WISCONSIN.

**SPIDER LAKE RESORT**
Under New Management
On the Manitowish Waters, a chain of 12 lakes noted for their excellent MUSKELLUNGE, PIKE AND BASS FISHING
Cottages with bath—hot and cold water. One of the most up-to-date resorts in Northern Wisconsin. Write for folder and reservations.
T. J. KOERNER, MANITOWISH, WIS.

**ROTHE'S HOTEL — Friend's Rest**
POWERS LAKE, WISCONSIN
Charming family resort, unexcelled for beauty, comfort and healthfulness. Gas and electric light. Fine bathing beach, dance hall, bowling alleys, tennis grounds. C. & N. W. to Genoa Junction Sta. Rates and booklet on application. A. Rothe, Prop.

**Cedar Lodge** ON LAKE RIPLEY, CAMBRIDGE, WIS.
We strive to please with wholesome food appetizingly prepared; good service and good beds. Golf, dancing and all summer sports. Good roads. Free garage. $16 and less. Mr. & Mrs. H. L. COWLES.

**DELLS OF WISCONSIN**
**Schofield Hotel and Cottages**
Homelike, beautiful grounds; excellent table. Fresh vegetables; every convenience. Write for booklet. JOHN SMITH, Prop., Kilbourn, Wis.

**ROESE'S RESORT** Pewaukee Lake, Wisconsin
Private Beach, Dancing, Boating, Fishing. Write for Booklet. F. G. ROESE, Prop.

AT THE DELLS
**DELLS FARM RESORT**
Cool, quiet, shaded lawns. Home luxuries.
T. LEUTE, Kilbourn, Wisconsin

VACATION PROBLEMS ANSWERED
Write for our descriptive booklet,
"A VACATION TRIUMPH"
HORSE SHOE BAY COUNTRY CLUB
Sturgeon Bay, Wis.

NEW JERSEY.

**ROYAL PALACE HOTEL AND COTTAGES**
on the Beach, ATLANTIC CITY, N. J.
Surf bathing · Tennis · Swimming pool
Orchestra · Dancing
CAPACITY 600 S. Hamstein, Prop.

**Alamac Hotel**
FIREPROOF, OCEAN FRONT, IN THE HEART OF ATLANTIC CITY, AMERICAN & EUROPEAN PLANS, GARAGE.

NEW HAMPSHIRE.

Spend the Summer by the Sea in the most delightful Hotel in New England.
**HOTEL WENTWORTH**
Newcastle-by-the-Sea, Portsmouth, N. H.